Florida Athletic Commission
Timothy L Shipman, Executive Director
2601 Blair Stone Road
Tallahassee, Florida 32399-1016
Phone: 850.488.8500 Fax: 850.922.2249

FLORIDA ATHLETIC COMMISSION

GENERAL BUSINESS MEETING AGENDA

DATE AND TIME

October 07, 2026, at 2:00PM
Beginning at 2:00 p.m. and continuing until all Commission business is complete

LOCATION:

Microsoft Teams meeting
Join: https://teams.microsoft.com/meet/27351157388000?p=nbIq1UI0C42BIymWbb
Meeting ID: 273 511 573 880 00
Passcode: rB7JN7hR
Dial in by phone
1 213-458-8552
Phone conference ID: 193 022 05#

CALL TO ORDER AND ROLL CALL

I. **COMMISSION VOTE ON CHAIR AND VICE CHAIR – FISCAL YEAR 2026-2027**

II. **REVIEW AND APPROVAL OF MEETING MINUTES**
June 03, 2026, Meeting Minutes 3

III. **AMATEUR SANCTIONING ORGANIZATION APPLICATION**. 6

IV. **AMATEUR SANCTIONING ORGANIZATION BIENNIAL REVIEW**. 53

V. **DELEGATION OF AUTHORITY**. 552

VI. **RULES DISCUSSION** 555

VII. **DISCIPLINE CASES**. 559

A. Patricky Andre De Sousa Freire
2026-035441. 560
B. Jacob Hunter Diaz
2026-035442. 598
C. Austin Kenneth Spivey

2026-035453. 622

VIII. **ATTORNEY GENERAL REPORT** 663

IX. **EXECUTIVE DIRECTOR REPORT** 670

X. **ADJOURN**

Florida Athletic Commission
Timothy L. Shipman, Executive Director
2601 Blair Stone Road
Tallahassee, Florida 32399-1016
Phone: 850.488.8500 Fax: 850.922.2249

To: Commission Members
Date: October 7, 2026
From: Timothy L. Shipman, Executive Director
Subject: Meeting Minutes

Commission Members,

Enclosed for your review and approval are minutes for the June 3, 2026, meeting.

FLORIDA ATHLETIC COMMISSION
GENERAL BUSINESS MEETING MINUTES

Conference call

June 03, 2026

CALL TO ORDER

Mrs. Pike called the meeting to order June 03, 2026, at 3:00 p.m., and a quorum was established.

MEMBERS PRESENT

Mrs. Tina Pike, Chair
Mr. Adrian Nunez, Commissioner
Mr. Alan Suskey, Commissioner
Dr. Cody Vanlandingham, Commissioner
Timothy Shipman, Executive Director
Gregory Pitt, Assistant Executive Director
Kasey Lawson, Director Designee
Elizabeth Henderson, Chief Attorney
James Fortunas
Mr. Michael Farnsworth, Board Counsel
Lina Hurtado, Government Analyst II

REVIEW AND APPROVAL OF MEETING MINUTES

The Commission reviewed the April 10, 2026, meeting minutes. After discussion, the following motion was made:

MOTION: Mr. Nunez made a motion to approve the April 10, 2026, meeting minutes.

SECOND: Mrs. Pike seconded the motion, and it passed unanimously.

JAMES CROSBY VS. JACKSON STANFORD MATCH REVIEW

Mr. Crosby was not present. The Commission reviewed a petition to overturn the result of the James Crosby vs. Jackson Stanford match. After discussion, the following motion was made:

MOTION: Mr. Holley made a motion to Deny the petition.

SECOND: Mr. Suskey seconded the motion, and it passed unanimously.

RULES DISCUSSION

Rule 61K1-3.008 Judge; License and Duties.

After discussion, the following motion was made:

MOTION: Mr. Holley made a motion to approve the proposed language for Rule 61K1-3.008, F.A.C.

SECOND: Dr. Vanlandingham seconded the motion, and it passed unanimously.

Rule 61K1-3.012 Referee; License and Duties

After discussion, the following motion was made:

MOTION: Mr. Holley made a motion to approve the proposed language for Rule 61K1-3.012, F.A.C.

SECOND: Mr. Nunez seconded the motion, and it passed unanimously.

Rule 61K1-3.027 Weight Classes for Boxing, Kickboxing and Mixed Martial Arts

After discussion, the following motion was made:

MOTION: Mr. Holley made a motion to approve the proposed language for Rule 61K1-3.027, F.A.C.

SECOND: Mr. Nunez seconded the motion, and it passed unanimously.

Following discussion of each rule, the commissioners agreed to the following:

1. A Statement of Estimated Regulatory Costs (SERC) is not required as the rule revisions will not have an adverse impact on small businesses and the rules will not directly or indirectly increase regulatory costs in excess of $200,000, in the aggregate, within one year of implementation of the rule.

2. The rules would not constitute minor violations.

3. The rules would not require a sunset provision.

ADJOURNMENT

MOTION: Mrs. Pike made a motion to adjourn the meeting.

SECOND: Mr. Nunez seconded the motion, and it passed unanimously.

The meeting was adjourned.

Florida Athletic Commission
Timothy L. Shipman, Executive Director
2601 Blair Stone Road
Tallahassee, Florida 32399-1016
Phone: 850.488.8500 Fax: 850.922.2249

To: Commission Members
Date: October 7, 2026
From: Timothy L. Shipman, Executive Director
Subject: Amateur Sanctioning Organization (ASO) License Application

Commission Members,

Enclosed for your consideration is the following ASO license application:

AK Legacy Inc
Sport: MMA

State of Florida
Department of Business & Professional Regulation
Florida Athletic Commission
2601 Blair Stone Road, Tallahassee, FL 32399-1016
Amateur Sanctioning Application Review Checklist - Boxing

Date application received: 8/21/2025

Name of Applicant: Ernest Arakelian

Sanctioning Organization Name: AK Legacy Inc

Mailing Address: 1420 Creek Edge Ct, Fleming Island, FL 32203

Application Form

1. Is application form complete and applicant signed and dated form? **Yes** No

Supporting Documentation

2. Did applicant provide a statement of background, training, and experience? **Yes** No
   (If no, notify applicant of deficiency)

3. Did the applicant attach a copy of sanctioning organizations health and safety standards? **Yes** No
   (If no, notify applicant of deficiency)
   (If yes, proceed by reviewing standard and complete checklist items below)

4. Are the health and safety standards in compliance with Rule 61K1-4, Florida Administrative Code? **Yes** No
   (If no, notify applicant of deficiency)
   (If yes, proceed by reviewing standard and complete checklist items below)

5. Date deficiency notice(s) mailed: 8/25/2025; 10/27/2025; 7/30/2026

6. Date application complete: 9/14/2026

7. Date applicant notified application to be reviewed by commission: 9/14/2026

SATISFACTORY:	YES	NO	N/A
EQUIPMENT REQUIREMENTS			
A sleeveless athletic shirt of a different color from the waistband of the trunks shall be worn.	x		
Amateurs may wear soft contact lenses. Hard contact lenses are forbidden.	x		
Traditional boxing trunks must be worn, the belt of which shall not extend above the waistline.	x		
A protective cup or groin protector as approved by the amateur sanctioning organization representative (male). A protective cup or protective pelvic girdle to cover the pubic area, ovaries, coccyx, and sides of the hips is optional (female).	x		
Ear protection with 1/2 inch flat foam rubber on the outside, fitted in a semi-circle.	x		
Competitive headgear made to USA Boxing, AIBA, or the Amateur Boxing Federation specifications. The inner casing of the headgear shall be lined with 1 1/2 ounce tanned, unfinished leather.	x		
Gloves: 10 Ounces for 106-152 + lbs.	x		
Gloves: 12 Ounces for 153-201 + lbs.	x		
An abdominal guard of standard type which provides sufficient protection to withstand any low blow without inhibiting an opponent's ability to land a legal blow.	x		
For female amateurs, breast protectors are optional.	x		

The amateur sanctioning organization representative must inspect all handwraps, and must sign across the knuckles of the hand wrappings before the gloves are secured on the hands. The amateur sanctioning organization is responsible for the amateurs' compliance with the bandages and handwraps requirements.	x		
All amateurs shall wear hand wraps that are made of cotton gauze, or soft surgical gauze, or velpeau. Cotton/soft surgical gauze: 15 yards of 2-inch gauze and a minimum of 3 feet, and a maximum of 6 feet of 1-inch adhesive tape per hand. The tape must be applied 1 inch behind the knuckles. Only 3/4 inch tape may be applied between fingers and may not cover the striking surface of the hand.	x		
One portable oxygen supply shall be present at ringside.	x		
An individually fitted mouthpiece shall be in the amateur's mouth at all times during the match period of each round.	x		
No metal straps, buckles, necklaces, or any jewelry.	x		
A portable resuscitator with all additional equipment necessary for its operation	x		
Shoes made for the purpose of boxing.	x		
Any glove intended to be used by an amateur in a match shall be whole, clean, in sanitary condition and shall have the thumb attached.	x		
WEIGH-IN			
Weigh-in procedures	x		
Making weight guidelines	x		
MEDICAL REQUIREMENTS			
Each amateur shall, prior to the event, be examined by a physician licensed as an M.D. or D.O. The physician shall certify in writing the amateur's physical condition and a professional assessment as to whether or not the amateur may engage in the match. No amateur shall be permitted to engage in a match unless examined and pronounced fit to do so by a physician.	x		
All amateurs with cuts and abrasions that require dressing, bandages, or band-aids must be approved to compete by a ringside physician prior to being cleared to participate.	x		
An ambulance on site, with two paramedics or one paramedic and one Emergency Medical Technician (EMT), with at least one paramedic stationed ringside while the competition is occurring. If an athlete needs to be transported via ambulance to the hospital, another unit must arrive before the competition can continue.	x		
A portable resuscitator with all additional equipment necessary for its operation.	x		
A clean backboard, a neck-brace, and clean blanket, to be located along with the ambulance attendants at ringside.	x		
One portable oxygen supply shall be present at ringside.	x		
No match shall begin or continue unless such equipment is on the premises, in a state of readiness and in a pre-designated readily accessible location known to the referee, physicians and ASO supervisor.	x		
Pregnant women will not be allowed to compete.	x		
INSURANCE REQUIREMENTS			
Health and accidental death benefit policy for athletes of $10,000 minimum. Any deductible associated with the insurance policy shall not exceed $500. General liability insurance policy naming sanctioning body as co-insured of $1 million per claim/$2 million aggregate minimum. Claim forms with the promoter information and policy numbers already written on them shall be provided to the ringside physician prior to the start of the event. ASOs are required to ensure that insurance is valid through the duration of the match. ASOs shall provide proof of insurance to commission representatives if requested. ASO representative or commission representative shall prevent any match from beginning if ASO does not possess proof of insurance at start of event.	x		
RING REQUIREMENTS			
The fenced area shall not be less than 18 feet wide nor more than 32 feet wide inside the ropes.	x		
The ring floor or apron shall extend beyond the ropes not less than 18 inches.	x		
The ring platform shall not be more than 4 feet above the surrounding floor and shall be provided with steps for use of the amateur in each amateur's corner. Steps shall also be provided in a neutral corner for use by the announcer, referee, round card carrier and physicians.	x		
The ring shall be formed of four posts and at least four ropes for boxing. The ropes shall extend in parallel lines 18, 30, 42, and 54 inches in height above the ring floor.	x		
All ring ropes must be secured to each other in no less than two places on all four sides of the ring. The juncture of the ropes at each corner shall be padded with at least an inch and one half of foam rubber or other similar padding.	x		
Ring floor shall be padded to thickness of at least 1 inch and padding shall consist of a soft material such as Ensolite Ring Pad or similar material applied over a 1 inch base of Celotex building board number two or a material which has similar impact absorbing characteristics. There shall be a top covering of canvas, duck, or equivalent material tightly stretched and laced to the ring platform.	x		
Ring posts shall be not less than 3 inches in diameter and shall extend from the floor of the ring to a height of no more than 58 inches.	x		

LOCKER ROOM/RING-SIDE PROTOCOLS (ALL subject to approval by Inspector)			
Only water and approved electrolyte drinks in their sealed original container are permitted in the locker room. No food, vitamins, or supplements of any kind are permitted in the locker room, except for produce.	x		
The presence of any alcohol, "energy" drinks, controlled substances or any illegal enhancing substance in the possession of amateurs, any representative of the amateurs or any representative of the amateur sanctioning organization is grounds for suspension of the amateur sanctioning organization's license and immediate cancellation of the match.	x		
Only amateurs scheduled to compete, individuals working their corners, and amateur sanctioning organization representatives working the event are permitted in locker room. Exceptions require prior permission of the sanctioning organization supervisor.	x		
Amateurs may wear soft contact lenses. Hard contact lenses are forbidden.	x		
The amateur sanctioning organization representative must inspect all handwraps, and must sign across the knuckles of the hand wrappings before the gloves are secured on the hands. The amateur sanctioning organization is responsible for the amateurs' compliance with the bandages and handwraps requirements.	x		
Amateurs are permitted to use only a light coat of Vaseline on the face applied at ringside under the supervision of the referee or amateur sanctioning organization representative. Vaseline will not be permitted elsewhere on the body. No other products of any kinds may be applied at any time to any part of the amateurs' face or body.	x		
Excessive coaching from the corner is prohibited.	x		
Cornermen must remain seated in the designated chairs throughout the entire round.	x		
Only one cornerman will be allowed in the ring during the rest period.	x		

DBPR On-Line Services

If you need to mail additional information to DBPR please include this coversheet.

License Type: **Amat Sanct Org**

Application Type: **Amateur Sanctioning Organization**

File Number: **117**

Application Number: **237**

License Number:

Application Date: **08/21/2025 (mm/dd/yyyy)**

Organization Name: **AK Legacy Inc**

Mail To:
Department of Business and Professional Regulation
Central Intake Unit
2601 Blair Stone Road
Tallahassee, FL 32399-0783

If you have any questions please call our Customer Contact Center at 850-487-1395.

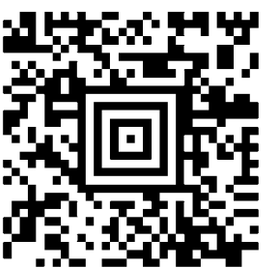

10

State of Florida
Department of Business and Professional Regulation
2601 Blair Stone Road
Tallahassee, FL 32399

Application Summary

Thank you for submitting your application.

Profession

License Type:	**Amat Sanct Org**
Application Number:	**237**
Application Type:	**Amateur Sanctioning Organization**
Application Date:	**08/21/2025 (mm/dd/yyyy)**
License Number:	
File Number:	**117**

Organization Detail

Organization Name:	**AK Legacy Inc**

Addresses

Main Address:	**1420 Creeks Edge Ct** **Fleming Island, FL** **32003** **US**
Phone Number:	**9047763353**
Extension:	
E-mail Address:	**ak.legacy.np@gmail.com**

Attachments

ApplicationForAmateurSanctioningOrganization.pdf

Combat_Sambo_Exclusion_Standards.pdf

Combat_Sambo_League_Advance_Notification_Policy.pdf

Combat_Sambo_League_Cooperation_Rules.pdf

Combat_Sambo_League_Event_Cooperation_Rules.pdf

Combat_Sambo_League_Internal_Rules2.pdf

Combat_Sambo_League_Prohibited_Conduct_Rules.pdf

Combat_Sambo_League_Self_Reporting_Rules.pdf

Combat_Sambo_Medical_Safety_Standards.pdf

Combat_Sambo_PreMatch_Examination_Standards.pdf

MMA_Rules_19.pdf

MMA_Youth_Rules_1318.pdf

Standards_for_Cooperation_with_State_Regulators.pdf

Standards_for_Ensuring_Payment_for_Medical_Care.pdf

Standards_for_Excluding_Medically_Unfit_Athletes.pdf

Standards_for_Identifying_Sanctioning_Body.pdf

Standards_for_Medical_Equipment_and_Personnel_Ringside.pdf

Youth_Combat_Sambo_Rules712.pdf

Rapsheet_065237098ErnestArakelian.pdf

Rapsheet_893635572KoldenkovaOlha.pdf

Fees	
ASO Fee	**$100.00**
Total Amount Due:	**$100.00**

By submission of this application you affirmed the following:
I certify that I am empowered to execute this application as required by Section 559.79, Florida Statutes. I understand that my signature on this written declaration has the same legal effect as an oath or affirmation. Under penalties of perjury, I declare that I have read the foregoing application and the facts stated in it are true. I understand that falsification of any material information on this application may result in criminal penalty or administrative action, including a fine, suspension or revocation of the license.

I understand that an electronic signature shall have the same force and effect as a written signature.

State of Florida
Department of Business and Professional Regulation
Florida Athletic Commission
Application for Amateur Sanctioning Organization
Form # DBPR-FSBC-01

APPLICATION CHECKLIST - IMPORTANT - Submit all items on the checklist below with your application to ensure faster processing.

ALL Applicants must submit:
- Application
- Organization's Set of Standards as set forth in Section 548.0065(2), Florida Statutes.
- Application fee
  - $100.00 for each license requested.
  - Make check payable to the Florida Athletic Commission
- Letters of Good Standing from any state, territory, or country applicant or applicant's officers, representatives, or financial support is licensed in.
- Certified documentation indicating criminal history for all officers, officials, trustees, partners, directors, owners, authorized representatives, or persons with financial interest in the amateur sanctioning organization.

Please mail your completed application, documentation and required fee(s) to:
Department of Business and Professional Regulation
2601 Blair Stone Road
Tallahassee, FL 32399-1016

Instructions
*If you have any questions or need assistance in completing this application, please contact the Florida Athletic Commission at **850.488.8500.***

1. **Application Instructions (by section)**
   a. **Section I- Application Type**
      i. Check only one of the application types. Select only one sport. If your entity wishes to apply for licensure as an amateur sanctioning organization for more than one sport, you will need to submit a separate application for each sport.
   b. **Section II- Business Information**
      i. Fill out each section completely.
      ii. In the Full Legal Name section provide your full legal name. Do not use any nicknames or initials. Please list any aliases or prior names in the prior name information section.
      iii. Provide your mailing address. This will be used for sending correspondence regarding your application and license.
      iv. Contact information is often used to quickly resolve questions with applications by telephone call or email. If contact information is not provided, questions regarding applications will be mailed to the applicant's mailing address and may take longer to resolve.
      v. Applicants are required to provide at least one physical address – i.e., not a P.O. Box. If the mailing address is not also your physical address, please provide a physical address.
      vi. Applicant's addresses are used only for Department purposes and will not be printed on the license.
      vii. Additional contact information is optional and will be used when the applicant cannot be reached using their primary contact information.
      viii. Sole proprietorship/individual ownership may not be required to obtain a Federal Employer ID Number.
      ix. The "Doing Business As" Name will be the actual name of the entity reflected on the license.
      x. Business ownership: Provide the name, Social Security number, address, and the percentage of ownership for all persons holding greater than or equal to a ten percent ownership interest in the business. Fla. Stat. § 559.79.

xi. If the business will be owned by a corporation, each Officer, Director, Chief Executive or other person who is able to directly or indirectly control the operation of the business must provide their name, title, Social Security number, and an address. Fla. Stat. § 559.79.

c. Section III- Operation in Other States/Jurisdictions

i. Applicants must provide information on operation as an amateur sanctioning organization in any other state, territory, or jurisdiction of the United States or in any foreign national jurisdiction.

d. Section IV- Current/Prior License Information in other States/Jurisdictions

i. Applicants must provide information on current or prior licenses held in Florida or any other state, territory, or jurisdiction of the United States or in any foreign national jurisdiction.

e. Section V- Licensure of Officers/Representatives

i. Applicants must provide information on any business or professional licenses or registrations held by the organization's trustees, partners, officers, directors, and owners in which the applicant has a financial interest.

f. Section VI- Prior Name

i. Applicants must provide information on any prior names or aliases used by applicant. If the name on supporting documentation does not match the applicant's legal name, the alias used in the supporting documentation must be provided in this section. Failure to do so will result in a deficient application.

g. Section VII- Qualifications

i. Pursuant to Section 548.0065(2), F.S., the Commission must review the applicant organization's standards to ensure that the applicant can adequately demonstrate that the principles of the organization have sufficient background, training, and experience in sanctioning and supervising matches for which the organization is approved to protect the health and safety of the amateurs participating in the matches and the public. These standards shall not contradict Chapters 61K1-3 and 61K1-4, Florida Administrative Code. If the Commission approves the applicant organization for licensure, the organization shall adhere to the requirements of Rule 61K1-3 and 61K1-4, Florida Administrative Code. These Standards are used by the Commission at the time of application to determine whether the organization's officers are qualified to operate an amateur sanctioning organization in the particular sport, and are not, *in any way*, considered a replacement for the Statutes or Rules as adopted by the legislature or Florida Athletic Commission.

ii. Applicants must answer the listed questions in reference to their submitted standards. If the answer to the question is "Yes", the applicant must list the page number in which the Commission can locate the topic referenced in the question.

iii. Applicants must agree to adopt and enforce all of the health and safety standards established and adopted by the Commission.

iv. Applicants must indicate whether any trustee, partner, director, or owner for the applicant organization has ever held office or been a representative of an amateur sanctioning organization whose license in Florida or any other jurisdiction has been revoked, suspended, fined, placed on probation, or otherwise acted against. Applicants must supply identifying information on the previous organization, the position held by the officer or representative of the applicant organization, and the position held by the officer or representative in the disciplined organization.

h. Section VIII (a), (b), and (c)- Background Questions

i. Applicants must submit answers to each of the background questions.

ii. Question 1:

(1) If you answer "yes" to this question, you must complete Section IX [*make additional copies as necessary]* of the application and provide a copy of the arrest report, copies of the disposition or final order(s), and documentation proving all sanctions have been served and satisfied. **You must supply this documentation for each occurrence**. If you are unable to supply this documentation, a certified statement from the clerk of court for the relevant jurisdiction stating the status of records is required.

(2) If you are still on probation, you must supply a letter from your probation officer, on official letterhead, stating the status of your probation.

iii. Question 2:
(1) If you answer "yes" to this question, you must complete Section IX [*make additional copies as necessary*] of the application and provide a copy of the judgment or decree. You must also supply documentation proving all sanctions have been served and satisfied, or if not, stating the current status of any proceedings.

iv. Question 3:
(1) If you answer "yes" to this question, you must complete Section X [*make additional copies as necessary*] of the application and supply copies of documentation explaining the denial or pending action.

I. Section VI- Affirmation by Written Declaration

i. Please read and sign the affirmation by written declaration.
ii. If the applicant fails to sign the affirmation statement, the Department will not process the application.

2. Other Documentation

a. Applicant Organization's Standards

I. Pursuant to Section 548.0065(2), F.S., the Commission must review the applicant organization's standards to ensure that the applicant can adequately demonstrate that the principles of the organization have sufficient background, training, and experience in sanctioning and supervising matches for which the organization is approved to protect the health and safety of the amateurs participating in the matches and the public. The applicant organization must supply a copy of their standards with the initial application. Failure to do so will result in the application process being delayed due to incomplete information.

State of Florida
Department of Business and Professional Regulation
Florida Athletic Commission
Application for Amateur Sanctioning Organization
Form # DBPR-FSBC-01

If you have any questions or need assistance in completing this application, please contact the Florida Athletic Commission, at **850.488.8500.**
For additional information see Instructions at the end of this application.

Section I – License Type

CHECK ONE OF THE LICENSURE TYPES
Amateur Sanctioning Organization License/Approval- select one of the company types below:
☐ Amateur Boxing
☐ Amateur Kickboxing
■ Amateur Mixed Martial Arts

Section II –Business Information

BUSINESS INFORMATION		
Organization Name/Individual Name: **AK Legacy Inc**		
Doing Business As (D/B/A) Name (This name will be the "organization name" on the license): **Combat Sambo League**		
Federal Employer ID Number or SSN: [redacted]		
Appointment of Agent (The organization must have an authorized agent who accepts service for the organization and can be contacted for matters related to the organization): **Ernest Arakelian**		
Business Type:(Select ONE only) ☐Sole Proprietor ■Corporation or LLC ☐Partnership		
MAILING ADDRESS		
Street Address or P.O. Box **1420 Creek Edge Ct**		
City. **Fleming Island**	State. **Florida**	Zip Code (+4 optional). **32203**
County (if Florida address) **Clay**	Country **USA**	
CONTACT INFORMATION		
Resident Agent Name: **Ernest Arakelian**		
Primary Phone Number **904 776 3353**	Primary E-Mail Address. **ak.legacy.np@gmail.com**	
BUSINESS LOCATION ADDRESS		
Street Address. **1420 Creek Edge Ct**		
City. **Fleming Island**	State **Florida**	Zip Code (+4 optional). **32203**
County (if Florida address) **Clay**	Country. **USA**	

Section II –Business Information (continued)

BUSINESS OWNERSHIP

Please list all persons with ownership greater than or equal to 10%. Ownership includes all persons who provide financial support for the amateur sanctioning organization in an amount greater than or equal to 10% of the budget for the fiscal year.

Name	Social Security Number*	Address	% Ownership
1. Ernest Arakelian	[redacted]	10075 Gate Pkwy N, Apt 2208, Jacksonville, FL 32246	50%
2. Olha Koldenkova		1420 Creeks Edge Ct, Fleming Island, FL 32203	50%
3.			
4.			
5.			

CORPORATIONS OR LLCs ONLY

Please provide the following information for each Trustee(s), Officer(s), Directors, and Owners, or other person who is able to directly or indirectly control the operation of the organization.

Officer's Name	Title	Social Security Number	Address
1. Ernest Arakelian	Director	[redacted]	10075 Gate Pkwy N, apt 2208 Jacksonville Fl 32246
2. Olha Koldenkova	Director		1420 Creeks Edge Ct Fleming Island Fl 32203
3.			
4.			
5.			

PARTNERSHIPS ONLY

Please provide the following information for each Partners, Officer(s), and Owners, or other person who is able to directly or indirectly control the operation of the organization.

Partner's Name	Title	Social Security Number	Address
1.			
2.			
3.			
4.			
5.			

Section III – Operation in Other States/Jurisdictions

CURRENT/PRIOR OPERATION IN OTHER STATES
Does the Amateur Sanctioning Organization operate or conduct business as an amateur sanctioning organization in any other state, territory, or country, regardless of whether they require licensure? ❑ Yes ■ No If your answer is yes, list the states, territories, or countries below (attach additional copies of this page if necessary and include one copy of a letter of good standing for each state, territory, or country in which the entity is licensed):
1.
2.
3.

Section IV – Current/Prior Licensure in Other States/Jurisdictions

CURRENT/PRIOR LICENSE INFORMATION			
If the organization currently holds or has previously held a business or professional license/registration in Florida or elsewhere, please list each one below (attach additional copies of this page as necessary):			
1. License/Registration Type	State	Date (From) / /	Date (To) / /
License Number		Name Used	
2. License/Registration Type	State	Date (From) / /	Date (To) / /
License Number		Name Used	
3. License/Registration Type	State	Date (From) / /	Date (To) / /
License Number		Name Used	

Section V – Licensure of Officers/Representatives

CURRENT/PRIOR LICENSE INFORMATION FOR OFFICERS/REPRESENTATIVES			
If any Trustee(s), Partners, Officer(s), Directors, and Owners in the amateur sanctioning organization currently holds or has previously held a business or professional license/registration in Florida or elsewhere, please list each one below. Ownership includes all persons who provide financial support for the amateur sanctioning organization in an amount greater than or equal to 10% of the budget for the fiscal year. (attach additional copies of this page as necessary):			
1. Name of Individual		Title with Applicant Organization	
License/Registration Type	State	Date (From) / /	Date (To) / /
License Number		Name Used	
2. Name of Individual		Title with Applicant Organization	
License/Registration Type	State	Date (From) / /	Date (To) / /
License Number		Name Used	
3. Name of Individual		Title with Applicant Organization	
License/Registration Type	State	Date (From) / /	Date (To) / /
License Number		Name Used	

Section VI – Prior Name

PRIOR NAME INFORMATION				
Has the organization used, been known as, or are currently known by another name or alias other than the name indicated on the application? ☐ Yes ■ No If your answer is yes, state name or names used below:				
Last Name	First	Middle	Title	Suffix
Last Name	First	Middle	Title	Suffix
Last Name	First	Middle	Title	Suffix

Section VII - Qualifications

METHOD OF QUALIFICATION
ORGANIZATION'S OPERATIONAL STANDARDS

Does the Amateur Sanctioning Organization have written standards, policies, or procedures which govern the events, participants, members, or the conduct of the amateur sanctioning body?
NOTE: Section 548.0065(2), Florida Statutes requires the Commission to review the organizations standards to ensure that the applicant can adequately demonstrate that the principals of the organization have sufficient background, training, and experience in sanctioning and supervising matches for which the organization is approved to protect the health and safety of the amateurs participating in the matches and the public. (A copy of the standards, policies, or procedures must be attached):

■ Yes ☐ No

Answer all the questions below regarding the Organization's Standards.

NOTE: These Standards shall not contradict Rule 61K1-3 or 61K1-4, Florida Administrative Code. If the Commission approves the applicant organization for licensure, the organization shall adhere to the requirements of Rule 61K1-3 and 61K1-4, Florida Administrative Code. These Standards are used by the Commission at the time of application to determine whether the organization's officers are qualified to operate an amateur sanctioning organization in the particular sport, and are not, *in any way*, considered a replacement for the Statutes or Rules as adopted by the legislature or Florida Athletic Commission.

At a minimum does the sanctioning organization:

- Have standards that provide for the medical safety and care of its participants as set forth in Chapter 61K1-4, F.A.C.?
  - ■ YES
    - ☐ Page number of organization's standards 8-11
  - ☐ NO
- Have standards that provide for the exclusion of professionals from its competitions?
  - ■ YES
    - ☐ Page number of organization's standards 15
  - ■ NO
- Have standards that require pre-match physicals as set forth in Rule 61K1-4.008, F.A.C.?
  - ■ YES
    - ☐ Page number of organization's standards 4
  - ■ NO
- Have standards that exclude those deemed medically unfit from competition?
  - ■ YES
    - ☐ Page number of organization's standards 9
  - ■ NO
- Have standards that require the medical equipment and personnel to be located ringside during each match, as set forth in Chapter 61K1-4.006, F.A.C.?
  - ■ YES
    - ☐ Page number of organization's standards 8
  - ☐ NO

Section VII Qualifications continued

• Have standards that restrict the types of blows thal can be delivered, as set forth in Chapter 61K1-4, F.A.C.?

■ YES

❑ Page number of organization's standards 5-6

❑ NO

• Have standards that limit the time and frequency of matches?

■ YES

❑ Page number of organization's standards 5

■ NO

• Have standards that assure payment for necessary medical care for injuries sustained in competition in sanctioned events by way of mandated insurance, as set forth in Chapter 61K1-4?

■ YES

❑ Page number of organization's standards 18

■ NO

• Have standards that require the identification of the sanctioning body on all advertisements, programs, or handbills issued, used, or distributed in Florida?

■ YES ❑ Page number of organization's standards 16-17

❑ NO

• Have standards that provide for the cooperation with state regulators, inspectors, and investigators, which at the least includes or provides for:

• Advance notification sent to the Commission by the Organizations Authorized Agent, at least ten (10) days prior to a sanctioned event occurring in Florida.

■ YES

❑ Page number of organization's standards 16

❑ NO

• Admission of Commission or Department officials, representatives, or employees without charge to any sanctioned event, and any portion of the venue.

■ YES

❑ Page number of organization's standards 12

❑ NO

• Self-reporting to the Commission of any violations of the organizations standards during or arising out of an event in Florida.

■ YES

❑ Page number of organization's standards 14

❑ NO

• A policy requiring all participants, officials, and the body itself to appear at reasonable times before the Commission and truthfully answer any lawful inquiry of the Commission.

■ YES

❑ Page number of organization's standards 13

❑ NO

• A policy requiring all organization representatives, employees, officials, or volunteers will cooperate with any reasonable request made by any Commission or Department representative, employee, or official at any sanctioned event.

■ YES

❑ Page number of organization's standards 13

❑ NO

• A policy forbidding any organization representatives, employees, officials, or volunteers from exhibiting any aggressive, threatening, or otherwise demeaning behavior towards any Commission or Department representative, employee, or official at any sanctioned event or official Commission meeting.

■ YES

❑ Page number of organization's standards 12

■ NO

Attach and Label a copy of all bylaws, constitution, medical forms, contracts, etc. that are or will be used by the sanctioning organization in the process of sanctioning matches.

Section VII Qualifications continued

AMATEUR SANCTIONING ORGANIZATION REQUIREMENTS	
The Amateur Sanctioning Organization will adopt and enforce all of the health and safety standards established in Rule 61K1-3 and Rule 61K1-4 of the Florida Administrative Code.	■ YES ❑ NO
Have the applicant, any Trustee(s), Partners, Officer(s), Directors, and Owners for the applicant organization ever held office or been a representative of an amateur sanctioning organization whose license in Florida, or any other jurisdiction, has been revoked, suspended, fined, placed on probation, or otherwise been acted against? Ownership includes all persons who provide financial support for the amateur sanctioning organization in an amount greater than or equal to 10% of the budget for the fiscal year.	❑ YES ■ NO

If yes, please provide the following information:

1. Previous License Number:	Date License Acted Against:
Previous Amateur Sanctioning Organization Name:	
Previous Amateur Sanctioning Organization Address:	

Has the organization ever held a license in Florida, or any other jurisdiction, which has been revoked, suspended, fined, placed on probation, or otherwise been acted against?	❑ YES ❑ NO

Name of Officer/Representative:	Position of representative in applicant organization:	Position of Representative in Disciplined Organization:

2. Previous License Number:	Date License Acted Against:
Previous Amateur Sanctioning Organization Name:	
Previous Amateur Sanctioning Organization Address:	

Has the organization ever held a license in Florida, or any other jurisdiction, which has been revoked, suspended, fined, placed on probation, or otherwise been acted against?	❑ YES ❑ NO

Name of Officer/Representative:	Position of representative in applicant organization:	Position of Representative in Disciplined Organization:

Section VIII - Background Questions

BACKGROUND QUESTIONS Instructions:
The Applicant, Trustee(s), Partners, Officer(s), Directors, and Owners must answer the background questions in this section. Owners of the organization includes all persons with a financial interest greater than 10% of the yearly fiscal budget of the organization. **NOTE: Accuracy of Authorized Representative(s) of the business may be checked on the Florida Division of Corporations website www.sunbiz.org.**
If YES to questions 1 or 2, please complete section IX. **If YES to questions 3 or 4, please complete section X.**
1. Have you ever been convicted or found guilty of, or entered a plea of guilty or nolo contendere to, regardless of adjudication, a crime in any jurisdiction, or are you currently under criminal investigation? This question applies to any criminal violation of the laws of any municipality, county, state or nation, including felony, misdemeanor and traffic offenses (but not parking, speeding, inspection, or traffic signal violations), without regard to whether you were placed on probation, had adjudication withheld, were paroled, or pardoned. If you intend to answer "NO" because you believe those records have been expunged or sealed by court order pursuant to Section 943.0585 or 943.059, Florida Statutes, or applicable law of another state, you are responsible for verifying the expungement or sealing prior to answering "NO." Attach copies of the court documents supporting your answer. FAILURE TO ANSWER THIS QUESTION ACCURATELY MAY RESULT IN THE DENIAL OR REVOCATION OF YOUR LICENSE. IF YOU DO NOT FULLY UNDERSTAND THIS QUESTION, CONSULT WITH AN ATTORNEY OR CONTACT THE DEPARTMENT.
2. Have you ever had an application for registration, certification, or licensure in Florida or in any other jurisdiction denied, or is there now pending a proceeding or investigation to deny such an application?
3. Have you ever had any license, registration, or permit to practice any regulated profession, occupation, vocation, or business, revoked, annulled, suspended, relinquished, surrendered, or otherwise disciplined in Florida or in any other jurisdiction, or is any such proceeding or investigation now pending?

Section VIII - Background Questions (continued)

Person #	Indicate each response by checking "Yes" or "No"	Question Number 1	2	3
1	**Applicant** – Print Name Ernest Arakelian Social Security #: [redacted]	☐Yes ■No	☐Yes ■No	☐Yes ■No
2	**Authorized Representative**– Print Name Olha Koldenkova Social Security #: [redacted]	☐Yes ■No	☐Yes ■No	☐Yes ■No
3	**Authorized Representative** – Print Name Social Security #:	☐Yes ☐No	☐Yes ☐No	☐Yes ☐No
4	**Authorized Representative** – Print Name Social Security #:	☐Yes ☐No	☐Yes ☐No	☐Yes ☐No
5	**Authorized Representative** – Print Name Social Security #:	☐Yes ☐No	☐Yes ☐No	☐Yes ☐No
6	**Authorized Representative** – Print Name Social Security #:	☐Yes ☐No	☐Yes ☐No	☐Yes ☐No
7	**Authorized Representative** – Print Name Social Security #:	☐Yes ☐No	☐Yes ☐No	☐Yes ☐No
8	**Authorized Representative** – Print Name Social Security #:	☐Yes ☐No	☐Yes ☐No	☐Yes ☐No
9	**Authorized Representative** – Print Name Social Security #:	☐Yes ☐No	☐Yes ☐No	☐Yes ☐No
10	**Authorized Representative** – Print Name Social Security #:	☐Yes ☐No	☐Yes ☐No	☐Yes ☐No

Section IX – Explanations for "Yes" answers to Question 1 – Attach additional copies as necessary

EXPLANATION		
This explanation relates to person # (check one): ❑ 1 ❑ 2 ❑ 3 ❑ 4 ❑ 5 ❑ ____		
Offense:		
County:	State:	Date of Offense (mm/dd/yyyy):
Penalty/ Disposition:		Have all sanctions been satisfied? ❑ Yes ❑ No
Description:		

EXPLANATION		
This explanation relates to person # (check one): ❑ 1 ❑ 2 ❑ 3 ❑ 4 ❑ 5 ❑ ____		
Offense:		
County:	State:	Date of Offense (mm/dd/yyyy):
Penalty/ Disposition:		Have all sanctions been satisfied? ❑ Yes ❑ No
Description:		

EXPLANATION		
This explanation relates to person # (check one): ❑ 1 ❑ 2 ❑ 3 ❑ 4 ❑ 5 ❑ ____		
Offense:		
County:	State:	Date of Offense (mm/dd/yyyy):
Penalty/ Disposition:		Have all sanctions been satisfied? ❑ Yes ❑ No
Description:		

Section X – Explanations for "Yes" answers to Questions 2-3 – Attach additional copies as necessary

EXPLANATION	
This explanation relates to person # (check one): ❑ 1 ❑ 2 ❑ 3 ❑ 4 ❑ 5 ❑	This explanation relates to question # (check one): ❑ 2 ❑ 3
State/Jurisdiction:	Application Type/License Number:

EXPLANATION	
This explanation relates to person # (check one): ❑ 1 ❑ 2 ❑ 3 ❑ 4 ❑ 5 ❑	This explanation relates to question # (check one): ❑ 2 ❑ 3
State/Jurisdiction:	Application Type/License Number:

Section XIII – Affirmation by Written Declaration

AFFIRMATION BY WRITTEN DECLARATION	
I certify that I am empowered to execute this application as required by Section 559.79, Florida Statutes. I understand that my signature on this written declaration has the same legal effect as an oath or affirmation. Under penalties of perjury, I declare that I have read the foregoing application and the facts stated in it are true. **I understand that falsification of any material information on this application may result in criminal penalty or administrative action, including a fine, suspension or revocation of the license.**	
Signature: Ernest Arakelian	Date: 05/29/2026
Print Name: Ernest Arakelian	

Sunbiz.org DIVISION of CORPORATIONS an official State of Florida website

Detail by Entity Name

Florida Not For Profit Corporation
AK LEGACY INC

Filing Information

Document Number	N25000003022
FEI/EIN Number	NONE
Date Filed	03/05/2025
Effective Date	03/05/2025
State	FL
Status	ACTIVE

Principal Address

1420 CREES EDGE CT
FLEMING ISLAND 32003

Mailing Address

1420 CREES EDGE CT
FLEMING ISLAND, FL 32003

Registered Agent Name & Address

HOLOVAN, VOLODIMIR
2610 SR-A1A
815
JACKSONVILLE, FL 32233

Officer/Director Detail

Name & Address

Title P

KOLDENKOVA, OLHA
1420 CREES EDGE CT
FLEMING ISLAND, FL 32003

Title VP

ARAKELIAN, ERNEST
419 TALULLA TRL
ST. AUGUSTINE, FL 32095

Title O

KOLDENKOVA, OLHA
1420 CREES EDGE CT
FLEMING ISLAND, FL 32003

Annual Reports

No Annual Reports Filed

Document Images

03/05/2025 -- Domestic Non-Profit | View image in PDF format

COMBAT SAMBO LEAGUE

FLORIDA AMATEUR MMA SANCTIONING ORGANIZATION

REGULATORY COMPLIANCE MANUAL

Submitted to:

Florida Athletic Commission

Department of Business and Professional Regulation

State of Florida

Prepared By:

Combat Sambo League

Contents Include:

- Amateur MMA Competition Rules
- Medical & Safety Manual
- Internal Regulations
- Organizational Compliance Policies
- Medical Care Standards
- Regulatory Cooperation Policies

Adopted Pursuant To:

Chapter 548, Florida Statutes

Rule Chapter 61K1-4, Florida Administrative Code

Organization Information

Combat Sambo League

Jacksonville, Florida

Email: ak.legacy.np@gmail.com

TABLE OF CONTENTS

COMBAT SAMBO LEAGUE REGULATORY COMPLIANCE MANUAL

DOCUMENT 1 — AMATEUR MMA COMPETITION RULES

1. Adoption of Florida Amateur MMA Regulations 4

2. Participant Eligibility 4

3. Pre-Match Physical Examination …… 4

4. Weight Classes 4

5. Required Equipment 5

6. Match Format 5

7. Frequency and Time Limitations 5

8. Permitted Techniques 5

9. Fouls and Prohibited Conduct 6

10. Referee Authority 6

11. Ringside Physician Authority 6

12. Methods of Victory 7

13. Medical Suspensions 7

14. Conduct of Participants and Corners 7

15. Final Authority 7

DOCUMENT 2 — MEDICAL & SAFETY MANUAL

1. Adoption of Florida Medical and Safety Requirements 8

2. Medical Personnel Requirements 8

3. Medical Licensing Requirements 8

4. Required Medical Equipment 8

5. Ambulance and Emergency Transport 8

6. Pre-Match Physical Examination 9

7. Standards for Medically Unfit Athletes 9

8. Ringside Physician Authority 9

9. Concussion and Head Injury Protocol 9

10. Blood Exposure, Bleeding, and Health Safety Protocol 10

11. Emergency Medical Response 10

12. Post-Match Medical Evaluation 10

13. Medical Suspensions 10

14. Participant Medical Records and Documentation 10

15. Financial Responsibility for Medical Care 11

16. Event Safety Authority 11

17. Final Authority 11

DOCUMENT 3 — INTERNAL REGULATIONS & REGULATORY COMPLIANCE

Section A – Admission of Commission and Department Officials ……..…. 12

Section B – Conduct Toward Commission and Department Officials …… 12

Section C – Cooperation with the Commission ……..…… 13

Section D – Cooperation with Commission and Department Representatives at Events ... 13

Section E – Self-Reporting of Violations ……..……. 14

DOCUMENT 4 — ORGANIZATIONAL COMPLIANCE POLICIES

Standards for Excluding Professionals from Amateur Competition …… 15

Advance Notification Policy …….. 16

Standards for Identification of the Sanctioning Organization on Promotional Materials ….. 16

Standards for Cooperation with State Regulators, Inspectors, and Investigators 17

Standards for Medical Care Financial Responsibility …… 18

COMBAT SAMBO LEAGUE
DOCUMENT 1
AMATEUR MMA COMPETITION RULES

Adopted Pursuant to Chapter 548, Florida Statutes, and Rule Chapter 61K1-4, Florida Administrative Code

1. Adoption of Florida Amateur MMA Regulations

Combat Sambo League adopts and agrees to enforce all applicable requirements contained in:

- Chapter 548, Florida Statutes, and
- Rule Chapter 61K1-4, Florida Administrative Code.

Combat Sambo League shall not hold, promote, sponsor, or sanction any match prohibited under Florida law or administrative rule.

2. Participant Eligibility

- All participants must be at least eighteen (18) years of age.
- All participants must provide valid government-issued identification.
- All participants must complete all required registration, waiver, and medical documentation prior to participation.
- All participants must be classified as amateur competitors under applicable Florida regulations.

Any athlete determined to be a professional competitor shall be ineligible to participate in amateur competition sanctioned by Combat Sambo League.

3. Pre-Match Physical Examination

All participants shall undergo a pre-match physical examination conducted by a physician licensed as an M.D. or D.O. and approved by Combat Sambo League in accordance with Rule Chapter 61K1-4, Florida Administrative Code.

No participant may compete without medical clearance.

4. Weight Classes

Combat Sambo League shall utilize amateur MMA weight classes consistent with Rule 61K1-4.024, Florida Administrative Code.

Weight classes shall include:

- Flyweight — 125 lbs and under
- Bantamweight — 126 lbs to 135 lbs
- Featherweight — 136 lbs to 145 lbs
- Lightweight — 146 lbs to 155 lbs
- Welterweight — 156 lbs to 170 lbs
- Middleweight — 171 lbs to 185 lbs
- Light Heavyweight — 186 lbs to 205 lbs
- Cruiserweight — 206 lbs to 230 lbs
- Heavyweight — 231 lbs to 265 lbs
- Super Heavyweight — over 266 lbs

All weigh-ins shall be conducted in accordance with Florida Administrative Code requirements.

5. Required Equipment

All participants shall wear equipment consistent with Rule 61K1-4.026, Florida Administrative Code.

Required equipment includes:

- Approved amateur MMA gloves
- Mouthpiece
- Groin protector
- Shin guards
- Approved shorts without pockets, zippers, or exposed metal
- Female competitors shall wear approved chest protection if required

The following are prohibited:

- Shoes or footwear of any kind
- Grease, oils, or unsafe substances on the body
- Unsafe or unapproved equipment

The referee or designated inspector may reject any equipment deemed unsafe or noncompliant.

6. Match Format

All amateur MMA contests sanctioned by Combat Sambo League shall comply with Rule 61K1-4.025, Florida Administrative Code.

- All amateur MMA contests shall consist of a maximum of three (3) rounds.
- Each round shall not exceed three (3) minutes in duration.
- Rest periods between rounds shall be one (1) minute.

No amateur MMA contest shall exceed the maximum number of rounds permitted under Florida regulations.

7. Frequency and Time Limitations for Matches

Combat Sambo League shall comply with all time and frequency limitations established under Rule 61K1-4.025(15)(c)-(d), Florida Administrative Code.

No participant shall compete:

- More frequently than permitted by Florida regulations,
- While under medical suspension,
- Or in a manner determined unsafe by the attending physician or event officials.

8. Permitted Techniques

Permitted techniques shall be governed by Rule 61K1-4.025, Florida Administrative Code.

Permitted techniques include:

- Punches
- Kicks
- Takedowns
- Throws
- Clinch fighting
- Ground fighting

- Submission holds and chokes permitted under Florida amateur MMA rules

Techniques prohibited by Florida Administrative Code are not permitted.

9. Fouls and Prohibited Conduct

The following actions are prohibited and constitute fouls:

- Headbutting
- Eye gouging
- Biting
- Hair pulling
- Fish hooking
- Groin attacks
- Strikes to the spine or back of the head
- Small joint manipulation
- Elbow strikes
- Knee strikes to the head
- Heel hooks
- Throat strikes
- Intentionally holding the cage or fence
- Attacking after referee stoppage
- Unsportsmanlike conduct
- Any foul prohibited under Rule 61K1-4.025, Florida Administrative Code

The referee may issue warnings, deduct points, or disqualify participants for fouls.

10. Referee Authority

The referee shall have sole authority over the conduct of the contest.

The referee may:

- Start or stop the contest,
- Issue warnings,
- Deduct points,
- Pause action,
- Disqualify competitors,
- Stop the contest to protect athlete safety.

Referee decisions regarding contest conduct shall be final unless otherwise reviewed pursuant to applicable Florida law or regulatory authority.

11. Ringside Physician Authority

The ringside physician may:

- Examine any participant at any time,
- Recommend or order contest stoppage,
- Remove a participant from competition,
- Issue medical suspensions,

- Require emergency medical treatment.

Medical determinations made by the ringside physician shall be final.

12. Methods of Victory

Victory may be awarded by:

- Knockout (KO)
- Technical Knockout (TKO)
- Submission
- Technical Submission
- Judges' Decision
- Disqualification
- Referee Stoppage
- Medical Stoppage
- Opponent Retirement

13. Medical Suspensions

Combat Sambo League shall recognize and enforce all medical suspensions imposed pursuant to Florida Administrative Code requirements.

No athlete under active suspension may participate in sanctioned competition.

14. Conduct of Corners and Participants

All participants, coaches, managers, and corner personnel shall maintain professional conduct at all times.

The following conduct is prohibited:

- Abusive behavior toward officials,
- Interference with medical personnel,
- Unsportsmanlike conduct,
- Threatening or aggressive behavior.

The referee or event administration may remove noncompliant corner personnel from the event area.

15. Final Authority

Combat Sambo League shall interpret and enforce these rules consistent with Chapter 548, Florida Statutes, and Rule Chapter 61K1, Florida Administrative Code.

In any conflict between these rules and Florida law or administrative rule, Florida law and administrative rule shall control.

COMBAT SAMBO LEAGUE
DOCUMENT 2
MEDICAL & SAFETY MANUAL

Adopted Pursuant to Chapter 548, Florida Statutes, and Rule Chapter 61K1-4, Florida Administrative Code

1. Adoption of Florida Medical and Safety Requirements

Combat Sambo League adopts and agrees to enforce all applicable medical and safety requirements contained in:

- Chapter 548, Florida Statutes, and
- Rule Chapter 61K1-4, Florida Administrative Code.

All sanctioned events shall comply with applicable medical, safety, and emergency requirements established by Florida law and administrative rule.

2. Medical Personnel Requirements

Medical personnel present at all sanctioned events shall comply with Rule 61K1-4.006, Florida Administrative Code.

At minimum, each sanctioned event shall have:

- One (1) licensed physician, and
- Either: Two (2) licensed paramedics, or One (1) licensed paramedic and one (1) licensed EMT.

Medical personnel must remain present and available throughout the duration of the event.

3. Medical Licensing Requirements

All physicians, paramedics, and emergency medical technicians participating in sanctioned events must possess valid and current professional licenses recognized under applicable Florida law.

Combat Sambo League may require verification of credentials prior to participation at any sanctioned event.

4. Required Medical Equipment

Medical equipment requirements shall comply with Rule 61K1-4.004, Florida Administrative Code.

Required medical equipment shall include all equipment required under Florida Administrative Code, including:

- Automated External Defibrillator (AED)
- Oxygen equipment
- Stretcher or spine board
- First aid supplies
- Emergency medical communication equipment
- Additional medical equipment required by applicable Florida regulations

All required medical equipment shall be present, accessible, and operational before the event begins.

5. Ambulance and Emergency Transport

Emergency medical transport services shall be available in accordance with Rule 61K1-4.006 and other applicable Florida Administrative Code requirements.

Emergency access routes shall remain clear and unobstructed at all times.

Combat Sambo League shall maintain an emergency response plan for all sanctioned events.

6. Pre-Match Physical Examination

All participants shall undergo a pre-match physical examination conducted by a physician licensed as an M.D. or D.O. and approved by Combat Sambo League pursuant to Rule Chapter 61K1-4, Florida Administrative Code.

No participant may compete without medical clearance.

The physician may deny participation to any athlete determined medically unfit to compete.

7. Standards for Medically Unfit Participants

Combat Sambo League shall exclude from participation any participant determined medically unfit in accordance with Rule 61K1-4.008, Florida Administrative Code.

Reasons for exclusion may include:

- Concussion or head injury
- Infectious disease
- Neurological impairment
- Cardiovascular condition
- Severe dehydration
- Respiratory illness
- Musculoskeletal injury
- Any condition creating unreasonable risk to participant safety

The determination of the examining or ringside physician shall be final.

8. Ringside Physician Authority

The ringside physician shall have authority to:

- Examine any participant at any time
- Recommend or order contest stoppage
- Remove a participant from competition
- Require medical treatment or emergency transport
- Issue medical suspensions consistent with Florida Administrative Code requirements

Medical determinations made by the ringside physician shall be final.

9. Concussion and Head Injury Protocol

Any participant suspected of sustaining a concussion or head injury shall be evaluated by the ringside physician.

The ringside physician may:

- Stop the contest
- Remove the participant from competition
- Issue a medical suspension
- Require additional medical evaluation prior to future participation

Participants may not return to competition while under medical suspension or without required medical clearance.

10. Blood Exposure, Bleeding, and Health Safety Protocol

In the event of bleeding or blood exposure during competition:

- The referee may pause the contest
- Medical personnel shall evaluate the participant
- Bleeding must be controlled before competition resumes

Contaminated surfaces and equipment shall be cleaned or replaced in accordance with appropriate health and safety procedures.

Medical personnel shall utilize appropriate protective equipment when rendering care.

Participants with active skin infections or communicable skin conditions may be excluded from participation at the discretion of medical staff.

11. Emergency Medical Response

Medical personnel shall have immediate access to the competition area at all times.

Combat Sambo League shall ensure:

- Immediate emergency response capability
- Access to emergency medical equipment
- Coordination with emergency transport services
- Compliance with applicable emergency procedures established under Florida Administrative Code

12. Post-Match Medical Evaluation

Post-match medical evaluation and participant suspension procedures shall comply with Rule 61K1-4.009, Florida Administrative Code.

Any participant sustaining injury or requiring medical evaluation may be:

- Examined following the contest
- Suspended from participation
- Required to obtain written medical clearance before returning to competition

Medical suspension periods imposed by the ringside physician shall be recognized and enforced by Combat Sambo League.

13. Medical Suspensions

Combat Sambo League shall recognize and enforce all medical suspensions imposed pursuant to Florida Administrative Code requirements.

No participant under active medical suspension may participate in any sanctioned event until properly cleared.

14. Participant Medical Records and Documentation

Combat Sambo League shall maintain records and documentation consistent with Rule 61K1-4.014, Florida Administrative Code.

Records may include:

- Medical examination documentation
- Injury reports
- Medical suspensions
- Clearance documentation

- Emergency treatment records
- Other records required by Florida Administrative Code

Records shall be maintained in accordance with applicable recordkeeping requirements and made available to regulatory authorities when required by law.

15. Financial Responsibility for Medical Care

Combat Sambo League shall maintain compliance with Rule 61K1-4.007, Florida Administrative Code, regarding financial responsibility for necessary medical care resulting from injuries sustained during sanctioned competition.

Combat Sambo League shall maintain arrangements for the provision of emergency medical care for injured participants at sanctioned events as required under Florida Administrative Code.

16. Event Safety Authority

Combat Sambo League, event officials, or the ringside physician may delay, suspend, or cancel any contest or event if:

- Required medical personnel are unavailable
- Required medical equipment is unavailable
- Unsafe conditions exist
- Emergency response capability becomes inadequate
- Participant safety cannot be reasonably ensured

17. Final Authority

Combat Sambo League shall interpret and enforce this Medical & Safety Manual consistent with Chapter 548, Florida Statutes, and Rule Chapter 61K1-4, Florida Administrative Code.

In any conflict between this manual and Florida law or administrative rule, Florida law and administrative rule shall control.

COMBAT SAMBO LEAGUE
DOCUMENT 3
INTERNAL REGULATIONS & REGULATORY COMPLIANCE

Section A – Admission of Commission and Department Officials

1. Right of Entry

Representatives, officials, or employees of the Florida Athletic Commission and the Department of Business and Professional Regulation (DBPR) shall be granted free admission to all amateur events sanctioned by Combat Sambo League.

2. Venue Access

Such representatives, officials, or employees shall be granted access without charge to all areas reasonably necessary for inspection, supervision, regulation, or official duties, including but not limited to:

- locker rooms,
- medical examination areas,
- competition areas,
- restricted event zones,
- event operations offices,
- and other controlled access areas related to event operations.

3. Identification Requirement

Authorized personnel shall present official identification issued by the Florida Athletic Commission or the Department of Business and Professional Regulation upon request.

4. Compliance with Florida Law

Combat Sambo League acknowledges this obligation as a condition of its sanctioning authority and agrees to comply with:

- Chapter 548, Florida Statutes, and
- Rule Chapter 61K1-4, Florida Administrative Code.

Section B – Conduct Toward Commission and Department Officials

1. Policy Statement

All representatives, employees, officials, and volunteers of Combat Sambo League shall conduct themselves in a professional and respectful manner toward all representatives, employees, and officials of the Florida Athletic Commission and the Department of Business and Professional Regulation (DBPR).

Aggressive, threatening, abusive, harassing, intimidating, or demeaning conduct is strictly prohibited.

2. Scope of Application

This policy applies to conduct occurring:

- at any amateur event sanctioned, organized, or overseen by Combat Sambo League; and
- during any official meeting, hearing, inspection, proceeding, or investigation involving the Florida Athletic Commission or DBPR.

3. Expected Conduct

All organizational personnel shall maintain professional, respectful, cooperative, and non-disruptive conduct when interacting with Commission or Department representatives.

All reasonable requests or directives issued by authorized Commission or Department personnel shall be promptly followed.

4. Consequences of Violation

Violation of this policy may result in disciplinary action by Combat Sambo League, including:

- removal from duties,
- removal from the event venue,
- suspension,
- termination of responsibilities or participation,
- and referral to the Florida Athletic Commission for further review or possible sanctions.

Section C – Cooperation with the Commission

1. Obligation to Appear

Combat Sambo League, its representatives, officials, participants, employees, and volunteers shall appear before the Florida Athletic Commission at reasonable times when requested in connection with matters within the Commission's authority.

2. Truthful Response Requirement

All such individuals and the organization itself shall fully, accurately, and truthfully respond to lawful inquiries made by the Florida Athletic Commission.

3. Scope of Cooperation

This obligation applies to matters including, but not limited to:

- the conduct of amateur events sanctioned by Combat Sambo League,
- compliance with Chapter 548, Florida Statutes,
- compliance with Rule Chapter 61K1-4, Florida Administrative Code,
- investigations, disciplinary proceedings, inspections, hearings, or regulatory reviews conducted by the Florida Athletic Commission.

4. Non-Compliance

Failure to comply with this policy may result in disciplinary action by Combat Sambo League and referral to the Florida Athletic Commission for additional review or possible sanctions.

Section D – Cooperation with Commission and Department Representatives at Events

1. Obligation to Cooperate

All representatives, employees, officials, agents, or volunteers of Combat Sambo League shall fully cooperate with any lawful or reasonable request made by any duly authorized representative, employee, or official of the Florida Athletic Commission or the Department of Business and Professional Regulation (DBPR) at any sanctioned amateur event.

2. Scope of Cooperation

Required cooperation includes, but is not limited to:

- Providing information, documentation, access, or assistance necessary for regulatory oversight;

- Allowing inspection of facilities, equipment, records, and event operations;
- Complying with safety, medical, or regulatory directives issued by Commission or Department personnel.

3. Professional Conduct

All organizational personnel shall maintain professional, respectful, and cooperative conduct when interacting with representatives of the Florida Athletic Commission or DBPR.

4. Enforcement

Failure to comply with this policy may result in disciplinary action by Combat Sambo League, including:

- Removal from the event,
- Suspension or termination of duties,
- Referral to the Florida Athletic Commission for additional sanctions or disciplinary review.

Section E – Self-Reporting of Violations

1. Duty to Report

Combat Sambo League shall promptly self-report to the Florida Athletic Commission any known or suspected violations of the League's standards, rules, regulations, or applicable Florida law arising from any sanctioned amateur event conducted in the State of Florida.

2. Reporting Timeline

Written reports shall be submitted to the Florida Athletic Commission within five (5) business days after discovery of the violation, unless immediate reporting is otherwise required by applicable law or administrative rule.

3. Content of Report

The report shall include, when applicable:

- A description of the violation or incident;
- The names of individuals or entities involved;
- The date, time, and location of the incident;
- Any corrective, disciplinary, or safety measures taken by Combat Sambo League;
- Any medical or emergency response actions related to the incident.

4. Cooperation with the Commission

Combat Sambo League shall fully cooperate with the Florida Athletic Commission in connection with any review, investigation, disciplinary proceeding, or regulatory inquiry related to a reported violation.

5. Recordkeeping

All reports, correspondence, and supporting documentation related to reported violations shall be maintained in the official records of Combat Sambo League for a period of not less than five (5) years and shall be made available to the Florida Athletic Commission upon lawful request.

COMBAT SAMBO LEAGUE
DOCUMENT 4
ORGANIZATIONAL COMPLIANCE POLICIES

Standards for Excluding Professionals from Amateur Competition

1. Professional Athlete Definition

For purposes of amateur competition sanctioned by Combat Sambo League, a professional athlete includes any individual who:

- has participated in professional combat sports competition for compensation;
- holds or has held a professional combat sports license;
- has participated in contests classified as professional by an athletic commission, sanctioning body, or governing authority;
- or is otherwise determined to be a professional competitor under applicable Florida law or regulation.

Combat Sambo League reserves the right to verify the professional status of any participant.

2. Verification of Amateur Eligibility

Prior to participation, competitors may be required to provide documentation verifying amateur eligibility.

Combat Sambo League may review:

- competition history,
- athletic commission records,
- sanctioning body records,
- licensing information,
- or other relevant documentation.

Any participant providing false or misleading information regarding eligibility may be disqualified or removed from participation.

3. Exclusion from Amateur Competition

Participants determined to be professional competitors shall be ineligible to compete in amateur events sanctioned by Combat Sambo League.

Combat Sambo League may deny participation to any athlete whose eligibility cannot be reasonably verified.

4. Consequences of Ineligible Participation

If a professional athlete participates in an amateur event:

- bout results may be overturned or declared invalid,
- titles or awards may be revoked,
- disciplinary action may be imposed,
- and future participation may be prohibited.

Combat Sambo League may report eligibility violations to applicable athletic regulatory authorities.

5. Documentation and Recordkeeping

Combat Sambo League shall maintain records related to participant eligibility and amateur status verification in accordance with applicable Florida Administrative Code requirements.

Advance Notification Policy

1. Purpose

This policy establishes the procedures of Combat Sambo League for compliance with advance event notification requirements under Chapter 548, Florida Statutes, and Rule Chapter 61K1-4, Florida Administrative Code.

2. Policy Statement

Combat Sambo League shall provide advance notice to the Florida Athletic Commission for all sanctioned amateur events conducted within the State of Florida.

Notice shall be submitted no later than ten (10) calendar days prior to the scheduled event date, or within any other timeframe required by applicable Florida law or administrative rule.

3. Responsibility

The authorized representative of Combat Sambo League shall be responsible for preparing and submitting required event notifications.

Combat Sambo League shall maintain documentation confirming submission of required notifications.

4. Notification Requirements

Event notifications may include:

- event name and date,
- venue name and address,
- event type,
- estimated number of bouts,
- promoter or sanctioning information,
- medical and emergency arrangements,
- and any additional information required by the Florida Athletic Commission.

Notifications shall be submitted in a manner permitted by the Florida Athletic Commission, including electronic transmission, mail, or other approved methods.

5. Recordkeeping

Combat Sambo League shall maintain copies of event notifications and related documentation in accordance with applicable Florida Administrative Code recordkeeping requirements.

Standards for Identification of the Sanctioning Organization on Promotional Materials

1. Identification Requirement

All advertisements, promotional materials, programs, handbills, posters, digital promotions, websites, social media promotions, and other event-related materials for events sanctioned by Combat Sambo League shall clearly identify Combat Sambo League as the sanctioning organization.

The name "Combat Sambo League" shall be displayed in a clear and reasonably visible manner.

2. Applicability

These standards apply to all promotional and event-related materials, including but not limited to:

- printed advertisements,
- posters,
- flyers,

- programs,
- websites,
- social media content,
- digital advertisements,
- ticketing or registration materials,
- and broadcast or streaming promotional materials.

3. Logo and Name Usage

When the Combat Sambo League name or logo is used:

- it shall be accurately displayed,
- shall not be materially altered in a misleading manner,
- and shall reasonably identify Combat Sambo League as the sanctioning organization.

4. Review and Approval

Combat Sambo League may require promotional materials for sanctioned events to be submitted for review prior to publication or distribution to ensure compliance with applicable requirements.

5. Non-Compliance

Failure to comply with these standards may result in corrective action, including denial or revocation of event sanctioning approval.

6. Compliance with Florida Law

Combat Sambo League shall enforce these standards consistent with Chapter 548, Florida Statutes, and Rule Chapter 61K1-4, Florida Administrative Code.

Standards for Cooperation with State Regulators, Inspectors, and Investigators

1. Cooperation with Regulatory Authorities

Combat Sambo League, its representatives, officials, employees, participants, and volunteers shall cooperate with lawful requests and directives issued by the Florida Athletic Commission and the Department of Business and Professional Regulation (DBPR).

2. Access to Events and Facilities

Authorized representatives of the Florida Athletic Commission and DBPR shall be granted reasonable access to sanctioned events and event-related areas necessary for inspection, supervision, regulation, or investigation.

3. Event Notification and Reporting

Combat Sambo League shall provide required event notifications and reports in accordance with Chapter 548, Florida Statutes, and Rule Chapter 61K1-4, Florida Administrative Code.

Combat Sambo League shall also cooperate with lawful investigations, reviews, or requests for information conducted by regulatory authorities.

4. Professional Conduct

All organizational personnel shall maintain professional, respectful, and non-disruptive conduct when interacting with representatives of the Florida Athletic Commission and DBPR.

Threatening, abusive, intimidating, or obstructive conduct is prohibited.

5. Truthful Responses and Compliance

Combat Sambo League and all associated personnel shall respond truthfully and accurately to lawful inquiries made by regulatory authorities.

Failure to cooperate with applicable regulatory requirements may result in disciplinary action, denial or revocation of sanctioning privileges, or referral to the Florida Athletic Commission for additional review or sanctions.

6. Compliance with Florida Law

Combat Sambo League shall enforce these standards consistent with Chapter 548, Florida Statutes, and Rule Chapter 61K1-4, Florida Administrative Code.

Standards for Medical Care Financial Responsibility

1. Adoption of Florida Requirements

Combat Sambo League adopts and agrees to comply with the requirements of Rule 61K1-4.007, Florida Administrative Code, regarding financial responsibility for medical care arising from injuries sustained during sanctioned amateur competition.

2. Emergency Medical Care Arrangements

Combat Sambo League shall ensure that appropriate arrangements are maintained for emergency medical care for participants injured during sanctioned events.

3. Required Medical Personnel and Equipment

All sanctioned events shall maintain required medical personnel, emergency medical equipment, and emergency medical transport arrangements in accordance with Chapter 548, Florida Statutes, and Rule Chapter 61K1-4, Florida Administrative Code.

4. Participant Medical Insurance

Participants may be required to maintain valid medical insurance coverage in accordance with applicable event requirements and Florida law.

5. Compliance with Florida Law

Nothing in these standards shall be interpreted to waive, limit, or modify any requirement imposed under Chapter 548, Florida Statutes, or Rule Chapter 61K1-4, Florida Administrative Code.

6. Recordkeeping

Combat Sambo League shall maintain records and documentation related to medical incidents and emergency response procedures consistent with applicable Florida Administrative Code requirements.

From: Pitt, Gregory
To: ak.legacy.np@gmail.com
Cc: Shipman, Timothy
Subject: ASO Application
Date: Monday, August 25, 2025 2:40:00 PM
Attachments: image001.png
image002.png
image003.png

Good Afternoon:

The Florida Athletic Commission is in receipt of your ASO application. Please correct the following issues so we can begin our substantive review of your application:

- Please add page numbers to your organization's standards and ensure that they are consistent with the page numbers listed on pages 7 and 8 of the ASO application.
- Pursuant to Rule 61K1-4.025(4), Florida Administrative Code, no one under the age of 18 years old may participate in amateur MMA. This also applies to combat sambo matches involving blows to the head. So, when resubmitting your organization's standards, please remove the sections on youth combat sambo and youth MMA.

You may email your updated materials directly to me at this address. Please let me know if you have any questions.

Sincerely,

Gregory L. Pitt
ASSISTANT EXECUTIVE DIRECTOR

Florida Department of Business & Professional Regulation
Office: (850) 717-1379
Fax: (850) 922-2249
Organizational Email: FAC@MyFloridaLicense.com
Gregory.Pitt@MyFloridaLicense.com

From: FAC
To: ak.legacy.np@gmail.com
Cc: Shipman, Timothy; Hurtado, Lina
Subject: AK Legacy INC ASO Application
Date: Monday, October 27, 2025 3:18:00 PM
Attachments: image001.png
image002.png
image003.png

Good Morning:

The Florida Athletic Commission is in receipt of your Amateur Sanctioning Organization application for MMA. Please address the following deficiencies and submit your updated materials to fac@myfloridalicense.com:

Standards

- Add a statement of agreement to adopt and enforce the requirements set forth in Chapter 548, F.S., and the rules promulgated thereto.
- Add a statement of agreement to adopt and enforce a requirement that in matches sanctioned and supervised by the amateur sanctioning organization all participating amateurs must undergo a pre-match physical examination by a physician licensed as an M.D. or D.O., approved by the amateur sanctioning organization according to the criteria provided in Rule Chapter 61K1-4, F.A.C.
- Add a statement of agreement that the organization will not hold, promote, or sponsor a match prohibited under Chapter 548, F.S.
- Add standards that limit the time and frequency of matches pursuant to the criteria in Rule 61K1-4.025(15)(c)-(d).
- Standards for Ensuring Payment for Necessary Medical Care for Injuries Sustained in Competition (pages 1 and 2): Update for consistency with Rule 61K1-4.007, F.A.C.
- Remove pages 5 through 8. Children's martial arts events that don't qualify as MMA, don't allow strikes to the head, and are compliant with Florida law are outside the purview of amateur sanctioning organizations.
- Required Equipment (page 9): Update for consistency with Rule 61K1-4.026, F.A.C. Please note that shoes are not permitted in amateur MMA, and the use of shin guards is mandatory.
- Weight Classes (page 9): Update for consistency with Rule 61K1-4.024, F.A.C.
- Fight Format (page 9): Update for consistency with Rule 61K1-4.025, F.A.C.. Please note that amateur MMA matches are limited to a maximum of three rounds.
- Permitted Actions/Prohibited Actions (pages 9 and 10): Update for consistency with Rule 61K1-4.025, F.A.C.
- Standards for Excluding Medically Unfit Athletes from Competition (pages 11 and 12): Update for consistency with Rule 61K1-4.008 and remove appeals process section.
- Verification of Professional Status (page 13): Remove "in the last year" from first bullet point

sentence.

- Exclusion Based on Professional Experience (page 13): Remove “in the last 12 months” from last bullet point sentence.
- Medical Personnel at the Event (page 21)/Medical Personnel Ringside (page 25): Update for consistency with Rule 61K1-4.006, F.A.C. Please note that one physician and two paramedics or one paramedic and one EMT must be present at all amateur events.
- Medical Equipment (page 21)/Medical Equipment Ringside (page 25): Update for consistency with Rule 61K1-4.004, F.A.C.
- Medical Licensing Requirements (page 22): Update for consistency with Rule 61K1-4.006, F.A.C.
- Post-Event Medical Oversight (page 22)/Post-Match Medical Evaluation (page 26): Update for consistency with Rule 61K1-4.009.
- Pages 23 and 24: Update for consistency with Rule 61K1-4.008, F.A.C.
- Recordkeeping (page 28): Update for consistency with Rule 61K1-4.014, F.A.C.

Application

- Add a response to Section VI.
- Add a response to Section VIII.
- After making the requested changes to your organization’s standards, update the page number references on pages 7 and 8 of your application.

Sincerely,

Gregory L. Pitt
ASSISTANT EXECUTIVE DIRECTOR

Florida Department of Business & Professional Regulation
Office: (850) 717-1379
Fax: (850) 922-2249
Organizational Email: FAC@MyFloridaLicense.com
Gregory.Pitt@MyFloridaLicense.com

From: Pitt, Gregory
To: "ak.legacy.np@gmail.com"
Subject: AK Legacy Application Deficiency Letter
Date: Thursday, July 30, 2026 3:15:00 PM
Attachments: image001.png
image002.png
image003.png

Good Morning:

Thank you for submitting your updated ASO application materials. There are still a few deficiencies to address before we present your application to the commission. Please address the following issues and submit your updated materials to fac@myfloridalicense.com.

- Complete the Business Ownership section on page 5 of your application.
- Complete the Corporations or LLCs Only section on page 5 of your application and remove the information from the Partnerships Only section.
- Update the weight classes on page 5 of your standards to match the weight classes in Rule 61K1-4.024, F.A.C.
- Remove “non-title” from the Match Format section on page 6 of your standards. No amateur MMA matches, title or otherwise, may exceed 3 rounds.
- Update the Recordkeeping section on page 22 of your standards to reflect that all ASO records must be kept for at least 5 years.

Please let me know if you have any questions.

Sincerely,

Gregory L. Pitt
ASSISTANT EXECUTIVE DIRECTOR

Florida Department of Business & Professional Regulation
Office: (850) 717-1379
Fax: (850) 922-2249
Organizational Email: FAC@MyFloridaLicense.com
Gregory.Pitt@MyFloridaLicense.com

Florida Athletic Commission
Timothy L. Shipman, Executive Director
2601 Blair Stone Road
Tallahassee, Florida 32399-1016
Phone: 850.488.8500 Fax: 850.922.2249

Melanie S. Griffin, Secretary

Ron DeSantis, Governor

To: Commission Members
Date: October 7, 2026
From: Timothy L. Shipman, Executive Director
Subject: Amateur Sanctioning Organizations Biennial Review

Commission Members,

Enclosed are the biennial reviews for the Amateur Sanctioning Organizations (ASOs) listed below.

Under Section 548.0065, Florida Statutes, the Commission may continue approval, or may suspend or revoke approval, based upon compliance of the organization with the approved sanctioning standards and its ability to supervise matches. The Commission should review the records of the ASO and decide on approval.

1. American Amateur Mixed Martial Arts (Boxing, Kickboxing, MMA)..... 57
   [entity status per Sunbiz: active]..... 526

2. American Combat Experts (Boxing, Kickboxing, MMA)..... 60
   [entity status per Sunbiz: active]..... 529

3. Combat Sports Athletic Commission (Boxing, Kickboxing, MMA)..... 84
   [entity status per Sunbiz: active].....531

4. Combination of Mixed Boxing Organizations, Inc. (Boxing, Kickboxing)..... 99
   [entity status per Sunbiz: inactive].....533

5. Florida Combative Sports, Inc. (Boxing).....101
   [entity status per Sunbiz: active]..... 535

6. Global Fighting Solutions, Inc. (Kickboxing, MMA).....103
   [entity status per Sunbiz: active]..... 537

7. International Kickboxing Federation (Kickboxing).....200
   [entity status per Sunbiz: active].....539

8. International Sport Combat Federation (MMA).....202
   [entity status per Sunbiz: active].....540

9. International Sport Karate/Kickboxing Association (MMA).....204
   [entity status per Sunbiz: active].....541

10. Prodigy Sports & Entertainment (Kickboxing, MMA).....249
    [entity status per Sunbiz: active].....544

11. Rene's Dynamic Sports Center (MMA).....469
    [entity status per Sunbiz: active].....546

12.Uppercut Promotions (Boxing, Kickboxing, MMA)....471
[entity status per Sunbiz: active]....548

13.World Class Combat Sports (Boxing, Kickboxing, MMA).... 473
[entity status per Sunbiz: active]....550

MEMORANDUM

DATE: 9/21/26

SUBJECT: 2026 Biennial Review,
Amateur Sanctioning Organization Licenses

TO: Timothy Shipman, Executive Director
Florida Athletic Commission

FROM: Sandra Caslow, Amateur Program Coordinator /s/ Sandra Caslow

Please find attached Amateur Sanctioning Organization (ASO) Review Checklists for ASO licenses expiring December 31, 2026.

Included with the Checklists are copies of Compliance Checks performed, notices received, and results received.

Please let me know if you have any questions or concerns regarding this information.

Attachments

The difference in the # of notified events and results could be results were not received for a notified event and vice versa.

License #		# Events	# Results	2026 renewal	
8/9/10	American Amateur Mixed Martial Arts, Inc.	1	0		Box/KB /MMA
63/64/65	American Combat Experts	9	9		Box/KB /MMA
27/28/32	Combat Sports Athletic Commission	0	8		Box/KB /MMA
42/43	Combination of Mixed Boxing Organizations	0	0		KB/Box
37	Florida Combative Sports, Inc.	0	0		Box
30/31	Global Fighting Solutions	28	24		MMA/K B
7	IKF	0	0		KB
1	International Sports Combat Federation	0	0		MMA
4	International Sports Karate Association, Inc.	13	15		MMA
50/51	Prodigy Sports & Entertainment, LLC	31	31		MMA/K B
15	Rene's Dynamic Sports Center	0	0		MMA
44/45/46	Uppercut Promotions	0	0		MMA/B ox/KB
73/74/75	World Class Combat Sports LLC	8	8		Box/KB /MMA

26 licenses 13 ASO'S

Florida State Athletic Commission

Biennial Review
2025 - 2026

October 7, 2026

American Amateur Mixed Martial Arts (Amateur Boxing, Kickboxing, Mixed Martial Arts)

Amateur Sanctioning Organization – Review Checklist

(for Internal Use Only by Florida Boxing Commission Staff)

Name: American Amateur Mixed Martial Arts	
Date of Initial Approval: 1/4/11	**Date of Review: 10/7/26**
License Number: 8	**License Type:** ☒ Boxing ☐ Kickboxing ☐ MMA
License Number: 9	**License Type:** ☐ Boxing ☒ Kickboxing ☐ MMA
License Number: 10	**License Type:** ☐ Boxing ☐ Kickboxing ☒ MMA
Please mark either "yes" or no" if the licensee has compliance checks conducted during the biennial period.	
Periodic Compliance Check(s) performed?	☐ YES ☒ NO

Please attach copies of the compliance checks to the checklist, and describe if the licensee maintained compliance with approved Commission sanctioning standards:

License#: _____ **Date of Compliance Check:** _____ **Compliance Found?** ☐YES ☐NO

License#: _____ **Date of Compliance Check:** _____ **Compliance Found?** ☐YES ☐NO

License#: _____ **Date of Compliance Check:** _____ **Compliance Found?** ☐YES ☐NO

License#: _____ **Date of Compliance Check:** _____ **Compliance Found?** ☐YES ☐NO

License#: _____ **Date of Compliance Check:** _____ **Compliance Found?** ☐YES ☐NO

License#: _____ **Date of Compliance Check:** _____ **Compliance Found?** ☐YES ☐NO

Please mark either "yes" or no" if the licensee has received complaints during the biennial period.

Complaints received? ☐ YES ☒ NO	**Number received?**

Please attach copies of the complaint(s) and indicate if an investigation was conducted and the outcome of said investigation:

COMPLAINT #1: **License#:** _____

Date Received: _____ **Case#:** _____ **Investigation Conducted:** ☐YES ☐NO

Outcome: ☐Closed ☐Administrative Complaint **Discipline:** ☐YES ☐NO ☐PENDING

COMPLAINT #2: **License#:** _____

Date Received: _____ **Case#:** _____ **Investigation Conducted:** ☐YES ☐NO

Outcome: ☐Closed ☐Administrative Complaint **Discipline:** ☐YES ☐NO ☐PENDING

COMPLAINT #3: **License#:** _____

Date Received: _____ **Case#:** _____ **Investigation Conducted:** ☐YES ☐NO

Outcome: ☐Closed ☐Administrative Complaint **Discipline:** ☐YES ☐NO ☐PENDING

COMPLAINT #4: **License#:** _____

Date Received: _____ **Case#:** _____ **Investigation Conducted:** ☐YES ☐NO

Outcome: ☐Closed ☐Administrative Complaint **Discipline:** ☐YES ☐NO ☐PENDING

Commission Recommendation: ☐ Continue ☐ Suspend ☐ Revoke

State of Florida
Department of Business and Professional Regulation
Florida State Boxing Commission
Amateur Sanctioning Organization (ASO)
Advance Notice of Amateur Event

This form must be completed by amateur sanctioning organizations and submitted to the Florida State Boxing Commission at least ten days prior to every event. All items must be answered.

If you have any questions or need assistance in completing this form, please contact the Florida State Boxing Commission at **850.488.8500**.

Name of Amateur Sanctioning Organization (ASO):
AAMMA - American Amateur Mixed Martial Arts

Email address of Amateur Sanctioning Organization (ASO):
~~AAMMA@~~ AAMMA1@AOL.com

Date of the event:
October 9, 2025

Select each amateur sport that will be supervised:
☒ Amateur Boxing ☐ Amateur Kickboxing ☐ Amateur Mixed Martial Arts

Venue name:
The Tally Strip

Venue physical address:
302 Raven St.
Tallahassee, FL
32304

ASO representative who is scheduled to supervise the event:
Name: Brittany Frank
Phone number: (850) 266-1064

Event promoter:
Name: Knockout University
Gary Lee
Phone number: (504) 931-9187

Florida State Athletic Commission

Biennial Review
2025 - 2026

October 7, 2026

American Combat Experts
(Amateur Boxing, Kickboxing, Mixed Martial Arts)

Amateur Sanctioning Organization – Review Checklist

(for Internal Use Only by Florida Boxing Commission Staff)

Name: AMERICAN COMBAT EXPERTS	
Date of Initial Approval: 2/23/23	**Date of Review: 10/7/26**
License Number: 63	**License Type:** ☒ Boxing ☐ Kickboxing ☐ MMA
License Number: 64	**License Type:** ☐ Boxing ☒ Kickboxing ☐ MMA
License Number: 65	**License Type:** ☐ Boxing ☐ Kickboxing ☒ MMA

Please mark either "yes" or no" if the licensee has compliance checks conducted during the biennial period.

Periodic Compliance Check(s) performed?	☐ YES ☒ NO

Please attach copies of the compliance checks to the checklist, and describe if the licensee maintained compliance with approved Commission sanctioning standards:

License#: _____ **Date of Compliance Check:** _____ **Compliance Found?** ☐YES ☐NO

License#: _____ **Date of Compliance Check:** _____ **Compliance Found?** ☐YES ☐NO

License#: _____ **Date of Compliance Check:** _____ **Compliance Found?** ☐YES ☐NO

License#: _____ **Date of Compliance Check:** _____ **Compliance Found?** ☐YES ☐NO

License#: _____ **Date of Compliance Check:** _____ **Compliance Found?** ☐YES ☐NO

License#: _____ **Date of Compliance Check:** _____ **Compliance Found?** ☐YES ☐NO

Please mark either "yes" or no" if the licensee has received complaints during the biennial period.

Complaints received? ☐ YES ☒ NO	**Number received?**

Please attach copies of the complaint(s) and indicate if an investigation was conducted and the outcome of said investigation:

COMPLAINT #1: **License#:** _AMAT63_____

Date Received: _01/15/2025___ **Case#:**__2025003135___ **Investigation Conducted:** ☒YES ☐NO

Outcome: ☒Closed ☐Administrative Complaint **Discipline:** ☐YES ☒NO ☐PENDING

COMPLAINT #2: **License#:** __ AMAT65___

Date Received: _ 09/03/2025_ **Case#:**___ 2025066979_____ **Investigation Conducted:** ☒YES ☐NO

Outcome: ☒Closed ☐Administrative Complaint **Discipline:** ☐YES ☒NO ☐PENDING

COMPLAINT #3: **License#:** _____

Date Received: _____ **Case#:**_____ **Investigation Conducted:** ☐YES ☐NO

Outcome: ☐Closed ☐Administrative Complaint **Discipline:** ☐YES ☐NO ☐PENDING

COMPLAINT #4: **License#:** _____

Date Received: _____ **Case#:**_____ **Investigation Conducted:** ☐YES ☐NO

Outcome: ☐Closed ☐Administrative Complaint **Discipline:** ☐YES ☐NO ☐PENDING

Commission Recommendation: ☐ Continue ☐ Suspend ☐ Revoke

State of Florida
Department of Business and Professional Regulation
Florida State Boxing Commission
Amateur Sanctioning Organization (ASO)
Advance Notice of Amateur Event

This form must be completed by amateur sanctioning organizations and submitted to the Florida State Boxing Commission at least ten days prior to every event. All items must be answered.

If you have any questions or need assistance in completing this form, please contact the Florida State Boxing Commission at **850.488.8500**.

Name of Amateur Sanctioning Organization (ASO): American Combat Experts, LLC
Email address of Amateur Sanctioning Organization (ASO): americancombatexpertsfl@gmail.com
Date of the event: 06/28/2025
Select each amateur sport that will be supervised: ☑ Amateur Boxing ☐ Amateur Kickboxing ☐ Amateur Mixed Martial Arts
Venue name: Xperience Live Event Center
Venue physical address: 6385 W. Colonial Dr. Orlando, FL 32818
ASO representative who is scheduled to supervise the event: Name: Melissa Cage Phone number: 8634500221
Event promoter: Name: Fight Night Uncut Phone number: 6894448379

AMATEUR MATCH RESULTS

Date: 06-28-25					Venue/Location: xperience / Orlando		
Name of Amateur Sanctioning Organization: American Combat Experts					Type of Amateur Sport: Boxing		
	Amateur Athlete	**Hometown**	**Weight**	**DOB**	**Sch Rds**	**Results**	**Suspensions and Remarks**
1	Tyshawn Pope	Cocoa	132	9-28-99	3	UD	
	Antonio Reese	Callahan	131	6-22-93			
2	Mario Greene	Ocoee	164	10-13-93	3		
	Banard Millsap	Jacksonville	170	8-9-99		Split Dec	
3	Peter Wilson	Tampa	168	3-31-89	3		30 Day
	Jai Phelps	Jacksonvilee	167	5-31-05		TKO R3 1:45	
4	Jacob Profit	Jacksonville	166	1-19-05	3		
	Maki Patrock	Tampa	159	10-3-03		UD	
5	Kendra Barner	Tampa	219	3-24-88	3	TKO R3 1:21	
	Jolisa Cannon	Jacksonville	210	12-25-97			30 Day
6	Willie McDaniel	Jacksonville	215	8-28-89	3		30 Day
	Zach Golding	Port Orange	222	5-1-97		TKO R3 1:15	
7	Denzel Mincy	Tampa	198	4-9-95	3		
	Darren Respess III	Jacksonville	195	9-27-03		UD	
8	Damian Patterson	Orlando	174	9-16-94	3	KO R1 1:03	
	Larvarse Williams	Sanford	173	9-25-88			60 Day
9							
10							
11							
12							
13							
14							

SUSPENSION OF AMATEUR ATHLETE

Willie McDaniel.
(Amateur Athlete's Legal Name)

You are hereby notified that you are suspended pursuant to Rules 61K1-4.009, 61K1-4.007 (12) (a)-(d), 61K1-4.021(7) (a)-(d) and 61K1-4.025(16)(a)-(d), Florida Administrative Code. The suspension is necessary as a result of a:

- ☐ Knockout (KO) 60-day suspension
- ☒ Technical knockout (TKO) 30-day suspension
- ☐ Other _____.

During the suspension period, you shall not engage in any match, contact exhibition, or contact sparring for training purposes.

Dated this 28 day of June, 2025

By: M Cage
Signature of Representative of Amateur Sanctioning Organization or Physician

ACKNOWLEDGEMENT AND ACCEPTANCE OF SUSPENSION

I acknowledge receipt of this document and I agree to comply with the suspension.

By: Willie McDaniel
Signature of Amateur Athlete

SUSPENSION OF AMATEUR ATHLETE

Lavarae Williams
(Amateur Athlete's Legal Name)

You are hereby notified that you are suspended pursuant to Rules 61K1-4.009, 61K1-4.007 (12) (a)-(d), 61K1-4.021(7) (a)-(d) and 61K1-4.025(16)(a)-(d), Florida Administrative Code. The suspension is necessary as a result of a:

- [x] Knockout (KO) 60-day suspension
- [ ] Technical knockout (TKO) 30-day suspension
- [ ] Other _____

During the suspension period, you shall not engage in any match, contact exhibition, or contact sparring for training purposes.

Dated this 28 day of June, 2025

By: _____
Signature of Representative of Amateur Sanctioning Organization or Physician

ACKNOWLEDGEMENT AND ACCEPTANCE OF SUSPENSION

I acknowledge receipt of this document and I agree to comply with the suspension.

By: _____
Signature of Amateur Athlete

0009-578

SUSPENSION OF AMATEUR ATHLETE

Peter Wilson,
(Amateur Athlete's Legal Name)

You are hereby notified that you are suspended pursuant to Rules 61K1-4.009, 61K1-4.007 (12) (a)-(d), 61K1-4.021(7) (a)-(d) and 61K1-4.025(16)(a)-(d), Florida Administrative Code. The suspension is necessary as a result of a:

- ☐ Knockout (KO) 60-day suspension
- ☒ Technical knockout (TKO) 30-day suspension
- ☐ Other _____.

During the suspension period, you shall not engage in any match, contact exhibition, or contact sparring for training purposes.

Dated this 28 day of June, 2025.

By: _____
Signature of Representative of Amateur Sanctioning Organization or Physician

ACKNOWLEDGEMENT AND ACCEPTANCE OF SUSPENSION

I acknowledge receipt of this document and I agree to comply with the suspension.

By: _____
Signature of Amateur Athlete

State of Florida
Department of Business and Professional Regulation
Florida State Boxing Commission
Amateur Sanctioning Organization (ASO)
Advance Notice of Amateur Event

This form must be completed by amateur sanctioning organizations and submitted to the Florida State Boxing Commission at least ten days prior to every event. All items must be answered.

If you have any questions or need assistance in completing this form, please contact the Florida State Boxing Commission at **850.488.8500**.

Name of Amateur Sanctioning Organization (ASO): American Combat Experts
Email address of Amateur Sanctioning Organization (ASO): americancombatexpertsfl@gmail.com
Date of the event: 11/30/2025
Select each amateur sport that will be supervised: ☑ Amateur Boxing ☐ Amateur Kickboxing ☐ Amateur Mixed Martial Arts
Venue name: District 8
Venue physical address: 1509 E 8th Ave Tampa, FL 33605
ASO representative who is scheduled to supervise the event: Name: Melissa Cage Phone number: 8634500221
Event promoter: Name: Fight Night Uncut Phone number: 6894448379

AMATEUR MATCH RESULTS

Date: 11-30-25					**Venue/Location:** District 8 / Tampa		
Name of Amateur Sanctioning Organization: American Combat Experts					**Type of Amateur Sport:** Boxing		
	Amateur Athlete	**Hometown**	**Weight**	**DOB**	**Sch Rds**	**Results**	**Suspensions and Remarks**
1	Joshua Norris	Tampa	176	2-1-90	3		
	Kenny Bell	Tampa	181	9-21-93		UD	
2	Chrishonna Monroe	Tampa	156	5-20-98	3		
	Vyntae Hill	Tampa	150	1-28-04		UD	
3	Mario Greene	Ocoee	172	10-13-93	3		
	Deandra Norton	Tampa	178	3-16-92		UD	
4	Keilo Lise	Ruskin	177	8-23-88	3		
	Peter Wilson	Tampa	175	3-31-89		UD	
5	James House	Tampa	144	6-14-95	3	Split Decision	
	Jerry Compere	Auburndale	149	9-8-94			
6							
7							
8							
9							
10							
11							
12							
13							
14							

State of Florida
Department of Business and Professional Regulation
Florida State Boxing Commission
Amateur Sanctioning Organization (ASO)
Advance Notice of Amateur Event

This form must be completed by amateur sanctioning organizations and submitted to the Florida State Boxing Commission at least ten days prior to every event. All items must be answered.

If you have any questions or need assistance in completing this form, please contact the Florida State Boxing Commission at **850.488.8500**.

Name of Amateur Sanctioning Organization (ASO): American Combat Experts
Email address of Amateur Sanctioning Organization (ASO): americancombatexpertsfl@gmail.com
Date of the event: 01/25/2026
Select each amateur sport that will be supervised: ☑ Amateur Boxing ☐ Amateur Kickboxing ☐ Amateur Mixed Martial Arts
Venue name: District 8
Venue physical address: 1509 E 8th Ave Tampa, FL 33605
ASO representative who is scheduled to supervise the event: Name: Melissa Cage Phone number: 8634500221
Event promoter: Name: Fight Night Uncut / CLF Phone number: 8132703342

AMATEUR MATCH RESULTS

Date: 01-25-26

Venue/Location: District 8 / Tampa

Name of Amateur Sanctioning Organization: American Combat Experts

Type of Amateur Sport: Boxing

	Amateur Athlete	Hometown	Weight	DOB	Sch Rds	Results	Suspensions and Remarks
1	Christain Klhilehead	Logonville	154	5-24-99	3	UD	
	Mekai Patrick	Tampa	155	10-3-03			
2	Jason Caldwell	Marietta	140	9-7-97	3		
	Jerry Compere	Auburndale	144	9-8-94		R3 :00 Fighter Retired	
3	Mustafa Watkins	Clarkston	206	9-28-01	3	UD	
	Efrain De Pena	Tampa	210	4-25-91			
4	Jimale Dillard	Atlanta	145	11-13-00	3		
	James Hake	Tampa	144	6-14-95		UD	
5							
6							
7							
8							
9							
10							
11							
12							
13							
14							

State of Florida
Department of Business and Professional Regulation
Florida State Boxing Commission
Amateur Sanctioning Organization (ASO)
Advance Notice of Amateur Event

This form must be completed by amateur sanctioning organizations and submitted to the Florida State Boxing Commission at least ten days prior to every event. All items must be answered.

If you have any questions or need assistance in completing this form, please contact the Florida State Boxing Commission at **850.488.8500**.

Name of Amateur Sanctioning Organization (ASO): American Combat Experts
Email address of Amateur Sanctioning Organization (ASO): americancombatexpertsfl@gmail.com
Date of the event: 02/15/2026
Select each amateur sport that will be supervised: ☑ Amateur Boxing ☐ Amateur Kickboxing ☐ Amateur Mixed Martial Arts
Venue name: District 8
Venue physical address: 1509 E 8th Ave Tampa, FL 33605
ASO representative who is scheduled to supervise the event: Name: Melissa Cage Phone number: 8634500221
Event promoter: Name: Fight Night Uncut / CLF Phone number: 8132703342

AMATEUR MATCH RESULTS

Date: 02-15-26					Venue/Location: District 8 / Tampa		
Name of Amateur Sanctioning Organization: American Combat Experts					Type of Amateur Sport: Boxing		
	Amateur Athlete	**Hometown**	**Weight**	**DOB**	**Sch Rds**	**Results**	**Suspensions and Remarks**
1							
2							
3							
4							
5							
6							
7							
8							
9							
10							
11							
12							
13							
14							

State of Florida
Department of Business and Professional Regulation
Florida State Boxing Commission
Amateur Sanctioning Organization (ASO)
Advance Notice of Amateur Event

This form must be completed by amateur sanctioning organizations and submitted to the Florida State Boxing Commission at least ten days prior to every event. All items must be answered.

If you have any questions or need assistance in completing this form, please contact the Florida State Boxing Commission at **850.488.8500**.

Name of Amateur Sanctioning Organization (ASO): American Combat Experts
Email address of Amateur Sanctioning Organization (ASO): americancombatexpertsfl@gmail.com
Date of the event: 04/19/2026
Select each amateur sport that will be supervised: ☑ Amateur Boxing ☐ Amateur Kickboxing ☐ Amateur Mixed Martial Arts
Venue name: District 8
Venue physical address: 1509 E 8th Ave Tampa, FL 33605
ASO representative who is scheduled to supervise the event: Name: Melissa Cage Phone number: 8634500221
Event promoter: Name: Fight Night Uncut / CLF Phone number: 8132703342

AMATEUR MATCH RESULTS

Date: 04-19-2026					**Venue/Location:** District 8		
Name of Amateur Sanctioning Organization: American Combat Experts					**Type of Amateur Sport:** Boxing		
	Amateur Athlete	**Hometown**	**Weight**	**DOB**	**Sch Rds**	**Results**	**Suspensions and Remarks**
1	Keilo Lise	Ruskin	165	8-23-88	3		
	Ross Sims	Tampa	164	5-6-93		R1 1:20 Corner Stop	
2	Dylan Schluter	Largo	156	1-17-01	3	R2 :54 Corner Stop	
	Theodore Royal	Tampa	158	4-16-93			
3	Jamari Thomas	Winter Garden	180	11-9-99	3	UD	
	Curtis Funderburg	Tampa	179	5-15-92			
4	Qumaima Nhari	Tampa	125	9-6-99	3	UD	
	Shianti Green	St Pete	129	10-26-03			
5	Larvarsea Wiliams	Sanford	141	9-25-88	3		
	Wilkela Mcddot	Tampa	142	8-18-89		UD	
6	Peter wilkson	Tampa	175	3-31-89	3		
	Mario Green	Orlando	173	10-13-93		UD	
7	Jamarcus Dupoint	Orlando	180	10-22-91	3	UD	
	David Ory	Tampa	182	10-5-89			
8							
9							
10							
11							
12							
13							
14							

State of Florida
Department of Business and Professional Regulation
Florida State Boxing Commission
Amateur Sanctioning Organization (ASO)
Advance Notice of Amateur Event

This form must be completed by amateur sanctioning organizations and submitted to the Florida State Boxing Commission at least ten days prior to every event. All items must be answered.

If you have any questions or need assistance in completing this form, please contact the Florida State Boxing Commission at **850.488.8500**.

Name of Amateur Sanctioning Organization (ASO): American Combat Experts
Email address of Amateur Sanctioning Organization (ASO): americancombatexpertsfl@gmail.com
Date of the event: 05/09/2026
Select each amateur sport that will be supervised: ☑ Amateur Boxing ☐ Amateur Kickboxing ☐ Amateur Mixed Martial Arts
Venue name: Vivid Music Hall
Venue physical address: 201 W University Ave Gainesville, FL 32601
ASO representative who is scheduled to supervise the event: Name: Melissa Cage Phone number: 8634500221
Event promoter: Name: Fight Night Uncut / CLF Phone number: 8132703342

AMATEUR MATCH RESULTS

Date: 05/09/26 | **Venue/Location:** Vivid Dance Hall / Gainesville

Name of Amateur Sanctioning Organization: American Combat Experts

Type of Amateur Sport: Boxing

	Amateur Athlete	Hometown	Weight	DOB	Sch Rds	Results	Suspensions and Remarks
1	Jacob Huob	Lakeity	270	10-28-03	3	Split	
	Marrin Lehite	Jacksonville	262	12-21-90			
2	Remh Shun Smith	Gainesville	145	1-11-97	3	R3 1:30 Ref Stop	
	Tim Johnson	Gainesville	150	6-21-99			
3	Marteyah Lightkey	Ocala	135	3-1-04	3	UD	
	Keyanna Miles	Gainesville	136	1-5-03			
4	Moses Barton	Gainesville	165	3-13-94	3	R2 :00 Fighter Forfiet	
	Torry Gambe	Gainesville	165	11-3-01			
5	Calvin Littles	Gainesville	155	3-28-01	3	UD	
	Tyshawn Pope	Cocoa	149	9-28-99			
6	Travis Evans	Williston	170	10-23-90	3	R2 :00 Fighter Forfiet	
	Jamonta Ewell	Gainesville	172	12-11-00			
7	Michael McCloud	Gainesville	170	3-15-99	3	R2 :00 Fighter Forfiet	
	Keiondie Hankison	Gainesville	175	7-6-97			
8	Jaquayne Davis	Orlando	190	6-7-96	3	R3 1:25 KO	
	Terrance Chandler	Gainesville	192	8-21-90			60 Day
9							
10							
11							
12							
13							
14							

SUSPENSION OF AMATEUR ATHLETE

Terrance Chandler
(Amateur Athlete's Legal Name)

You are hereby notified that you are suspended pursuant to Rules 61K1-4.009, 61K1-4.007 (12) (a)-(d), 61K1-4.021(7) (a)-(d) and 61K1-4.025(16)(a)-(d), Florida Administrative Code. The suspension is necessary as a result of a:

- ☒ Knockout (KO) 60-day suspension
- ☐ Technical knockout (TKO) 30-day suspension
- ☐ Other _____.

During the suspension period, you shall not engage in any match, contact exhibition, or contact sparring for training purposes.

Dated this 9 day of May, 2026

By: _____
Signature of Representative of Amateur Sanctioning Organization or Physician

ACKNOWLEDGEMENT AND ACCEPTANCE OF SUSPENSION

I acknowledge receipt of this document and I agree to comply with the suspension.

By: _____
Signature of Amateur Athlete

State of Florida
Department of Business and Professional Regulation
Florida State Boxing Commission
Amateur Sanctioning Organization (ASO)
Advance Notice of Amateur Event

This form must be completed by amateur sanctioning organizations and submitted to the Florida State Boxing Commission at least ten days prior to every event. All items must be answered.

If you have any questions or need assistance in completing this form, please contact the Florida State Boxing Commission at **850.488.8500**.

Name of Amateur Sanctioning Organization (ASO): American Combat Experts, LLC
Email address of Amateur Sanctioning Organization (ASO): americancombatexpertsfl@gmail.com
Date of the event: 07/11/2026
Select each amateur sport that will be supervised: ☑ Amateur Boxing ☐ Amateur Kickboxing ☐ Amateur Mixed Martial Arts
Venue name: Xperience Live Event Center
Venue physical address: 6385 W. Colonial Dr. Orlando, FL 32818
ASO representative who is scheduled to supervise the event: Name: Melissa Cage Phone number: 8634500221
Event promoter: Name: Fight Night Uncut Phone number: 6894448379

AMATEUR MATCH RESULTS

Date: 07-11-26					Venue/Location: Xperiance Live / Orlando		
Name of Amateur Sanctioning Organization: American Combat Experts					Type of Amateur Sport: Boxing		
	Amateur Athlete	**Hometown**	**Weight**	**DOB**	**Sch Rds**	**Results**	**Suspensions and Remarks**
1	Tyshawn Pope	Coco	125	9-29-99	3	UD	
	Kelvin Riggns	Daytona	121	7-9-00			
2	Austin Stevens	Daytona	210	4-19-99	3	UD	
	Darlings Jean Baptiste	Fort Pierce	205	10-21-01			
3	Jai Phelps	Jacksonville	172	5-31-05	3	UD	
	Torry Gamble	Gainesville	167	11-3-01			
4	Javon Depaul	Oviedo	170	3-31-98	3	R1 1:30 Corner Stoppage	
	Mario Greene	Ocoee	170	10-13-93			
5	Elijah Burmett	Apopka	180	4-20-00	3	R2 :00 Corner Stoppage	
	Tavon Ross	Gainsville	182	12-28-97			
6	Jamonte Ewell	Gainesville	147	12-11-00	3	R2 1:15 Fighter Forfiet	
	Kendell Wilker	Lakeland	144	6-19-84			Fighter turned back and took off glove
7	Zach Goldony	Longwood	238	5-1-97	3	R2 1:00 Doctor Stoppage	
	Bobby Ross	Gainsville	310	5-13-88			
8	Isacc Jones	Daytona	236	9-21-05	3	UD	
	Therdise Daniels	Orlando	310	5-13-88			
9	Anthony Riley	Ormond Beach	141	1-22-91	3		
	Jerry Compere	Auburndale	145	9-8-94		UD	
10	Jadon Tunstall	Melbourne	155	5-30-03	3	Split Decision	
	Jaquayne Davis	Orlando	156	6-7-96			
11							
12							
13							
14							

State of Florida
Department of Business and Professional Regulation
Florida State Boxing Commission
Amateur Sanctioning Organization (ASO)
Advance Notice of Amateur Event

This form must be completed by amateur sanctioning organizations and submitted to the Florida State Boxing Commission at least ten days prior to every event. All items must be answered.

If you have any questions or need assistance in completing this form, please contact the Florida State Boxing Commission at **850.488.8500**.

Name of Amateur Sanctioning Organization (ASO): American Combat Experts
Email address of Amateur Sanctioning Organization (ASO): americancombatexpertsfl@gmail.com
Date of the event: 08/02/2026
Select each amateur sport that will be supervised: ☑ Amateur Boxing ☐ Amateur Kickboxing ☐ Amateur Mixed Martial Arts
Venue name: District 8
Venue physical address: 1509 E 8th Ave Tampa, FL 33605
ASO representative who is scheduled to supervise the event: Name: Melissa Cage Phone number: 8634500221
Event promoter: Name: Fight Night Uncut / CLF Phone number: 8132703342

AMATEUR MATCH RESULTS

Date: 8-2-26					Venue/Location: District 8 / Tampa		
Name of Amateur Sanctioning Organization: American Combat Experts					Type of Amateur Sport: Boxing		
	Amateur Athlete	**Hometown**	**Weight**	**DOB**	**Sch Rds**	**Results**	**Suspensions and Remarks**
1	Maikel Jenkins	Kissimmee	164	10-30-99	3	Split Decision	
	David Jackson	Tampa	159	10-29-90			
2	Charles Wilson	Parrish	163	7-5-88	3	UD	
	Bertram Pratt Jr	Brandon	162	6-12-95			
3	Uh-raun Wade	Palm Harbor	155	3-31-00	3	R3 :00 Corner Stoppage	
	David Day	Tampa	160	10-5-89			
4	Stanley Edward	Naples	226	8-6-02	3	Split Decision	
	James Benniefield	Tampa	231	10-25-00			
5	Kendell Wilkes	Lake City	135	6-19-84	3		
	Jaydon Bemudez	Tampa	140	10-15-00		R2 :00 Corner Stoppage	
6	Andrew Jackson	Lakeland	275	3-16-92	3		
	Omar Wilburn	Clearwater	250	7-3-93		R2 :00 Corner Stoppage	
7	Mike Shaw	Tampa	160	9-4-81	3		
	Ronard Tyfon	Tampa	163	4-10-77		R2 :00 Corner Stoppage	
8							
9							
10							
11							
12							
13							
14							

State of Florida
Department of Business and Professional Regulation
Florida State Boxing Commission
Amateur Sanctioning Organization (ASO)
Advance Notice of Amateur Event

This form must be completed by amateur sanctioning organizations and submitted to the Florida State Boxing Commission at least ten days prior to every event. All items must be answered.

If you have any questions or need assistance in completing this form, please contact the Florida State Boxing Commission at **850.488.8500**.

Name of Amateur Sanctioning Organization (ASO): American Combat Experts
Email address of Amateur Sanctioning Organization (ASO): americancombatexpertsfl@gmail.com
Date of the event: 09/06/2026
Select each amateur sport that will be supervised: ☑ Amateur Boxing ☐ Amateur Kickboxing ☐ Amateur Mixed Martial Arts
Venue name: UVA Lounge
Venue physical address: 5153 US Hwy 98 N Lakeland, FL 33809
ASO representative who is scheduled to supervise the event: Name: Melissa Cage Phone number: 8634500221
Event promoter: Name: ApeShxt / CLF Phone number: 8132703342

AMATEUR MATCH RESULTS

Date: 09-06-26					Venue/Location: Uva / Lakeland		
Name of Amateur Sanctioning Organization: American Combat Experts					Type of Amateur Sport: Boxing		
	Amateur Athlete	**Hometown**	**Weight**	**DOB**	**Sch Rds**	**Results**	**Suspensions and Remarks**
1	Xavier Light	Lakeland	142	12-16-92	3		
	Brandon Lovelace Jr	Lakeland	138	10-3-01		UD	
2	Markel Jenkins	Kissimee	160	10-30-99	3		
	Ishon Morris	Lakeland	157	12-8-96		UD	
3	Kendall Wilkes	Lake City	146	6-19-84	3	UD	
	Eddie Williams	Lakeland	150	11-15-01			
4	Jonathan Melendez	Lakeland	215	1-26-90	3	UD	
	Darius Jackson	Lakeland	230	1-7-94			
5							
6							
7							
8							
9							
10							
11							
12							
13							
14							

Florida State Athletic Commission

Biennial Review
2025 - 2026

October 7, 2026

Combat Sports Athletic Commission (Amateur Boxing, Kickboxing, Mixed Martial Arts)

Amateur Sanctioning Organization – Review Checklist

(for Internal Use Only by Florida Boxing Commission Staff)

Name: COMBAT SPORTS ATHLETIC COMMISSION f/k/a North American Muay Thai Federation	
Date of Initial Approval: 4/2/12	**Date of Review: 10/7/26**
License Number: 27	**License Type:** ☒ Boxing ☐ Kickboxing ☐ MMA
License Number: 28	**License Type:** ☐ Boxing ☒ Kickboxing ☐ MMA
License Number: 32	**License Type:** ☐ Boxing ☐ Kickboxing ☒ MMA
Please mark either "yes" or no" if the licensee has compliance checks conducted during the biennial period.	
Periodic Compliance Check(s) performed?	☐ YES ☒ NO

Please attach copies of the compliance checks to the checklist, and describe if the licensee maintained compliance with approved Commission sanctioning standards:

License#: _____ **Date of Compliance Check:** _____ **Compliance Found?** ☐YES ☐NO

License#: _____ **Date of Compliance Check:** _____ **Compliance Found?** ☐YES ☐NO

License#: _____ **Date of Compliance Check:** _____ **Compliance Found?** ☐YES ☐NO

License#: _____ **Date of Compliance Check:** _____ **Compliance Found?** ☐YES ☐NO

License#: _____ **Date of Compliance Check:** _____ **Compliance Found?** ☐YES ☐NO

License#: _____ **Date of Compliance Check:** _____ **Compliance Found?** ☐YES ☐NO

Please mark either "yes" or no" if the licensee has received complaints during the biennial period.

Complaints received? ☐ YES ☒ NO | **Number received?**

Please attach copies of the complaint(s) and indicate if an investigation was conducted and the outcome of said investigation:

COMPLAINT #1: **License#:** _____

Date Received: _____ **Case#:** _____ **Investigation Conducted:** ☐YES ☐NO

Outcome: ☐Closed ☐Administrative Complaint **Discipline:** ☐YES ☐NO ☐PENDING

COMPLAINT #2: **License#:** _____

Date Received: _____ **Case#:** _____ **Investigation Conducted:** ☐YES ☐NO

Outcome: ☐Closed ☐Administrative Complaint **Discipline:** ☐YES ☐NO ☐PENDING

COMPLAINT #3: **License#:** _____

Date Received: _____ **Case#:** _____ **Investigation Conducted:** ☐YES ☐NO

Outcome: ☐Closed ☐Administrative Complaint **Discipline:** ☐YES ☐NO ☐PENDING

COMPLAINT #4: **License#:** _____

Date Received: _____ **Case#:** _____ **Investigation Conducted:** ☐YES ☐NO

Outcome: ☐Closed ☐Administrative Complaint **Discipline:** ☐YES ☐NO ☐PENDING

Commission Recommendation: ☐ Continue ☐ Suspend ☐ Revoke

AMATEUR MATCH RESULTS

Date: 04/27/2025 **Venue/Location:** Hard Rock, Daytona Beach, FL

Name of Amateur Sanctioning Organization: Combat Sports Athletic Commission

Type of Amateur Sport: Boxing

	Amateur Athlete	Hometown	Weight	DOB	Sch Rds	Results	Suspensions and Remarks
1	Jamorian Brown	Port Orange, FL	156	08/18/2007	3	Loss	7 Day Suspension
	Jacob Proffit	Yulee, FL	153.2	01/19/2005		Win	7 Day Suspension
2	Jon Crowley	Palm Coast, FL	158.8	07/22/1995	3	Win	7 Day Suspension
	TJ Goodwin	Holly Hill, FL	165	04/18/1998		Loss	7 Day Suspension
3							
4							
5							
6							
7							
8							
9							
10							
11							
12							
13							
14							

AMATEUR MATCH RESULTS

Date: 04/27/2025 | **Venue/Location:** Hard Rock, Daytona Beach, FL

Name of Amateur Sanctioning Organization: Combat Sports Athletic Commission

Type of Amateur Sport: Muay Thai

	Amateur Athlete	Hometown	Weight	DOB	Sch Rds	Results	Suspensions and Remarks
1	Dennis Makarov	St Augustine, FL	145.8	08/13/2001	3	Loss	10 Day Suspension
	Alan Huang	Windermere, FL	143.8	8/11/2000		Win	10 Day Suspension
2	Richard Yoast	Daytona Beach, FL	106	01/29/11	3	Win	10 Day Suspension
	Jake Rugnetta	Okeechobee, FL	108.6	08/16/2010		Loss	10 Day Suspension
3	Travis Benard	Jacksonville, FL	133.8	08/05/2004	3	Loss	10 Day Suspension
	Doug Pettyjohn	Jacksonville, FL	135.0	10/16/1995		Win	10 Day Suspension
4	Caleb Kent	Edgewater, FL	161.2	09/30/1999	3	Loss - TKO	30 Day Suspension
	Phillip Mercado Williams	Jacksonville, FL	164.2	04/13/2007		Win	10 Day Suspension
5	Isabella Romano	Victoria, TX	125.8	04/26/2010	3	Loss	10 Day Suspension
	Kalina Ayure	Davenport, FL	128.4	04/24/2009		Win	10 Day Suspension
6	Jonathan Manrique	Daytona Beach, FL	134	02/11/2005	3	Win	10 Day Suspension
	Eric Jones	Daytona Beach, FL	130.2	03/19/2000		Loss - TKO	30 Day Suspension
7	Logan Graves	Orlando, FL	123	11/28/1993	3	Loss	10 Day Suspension
	Myriame Essalki	Jacksonville Beach, FL	126.2	05/11/1985		Win	10 Day Suspension
8	Brody Mushtare	Palm Coast, FL	158.2	03/22/2004	3	Loss	10 Day Suspension
	Blake Sankley	Riverview, FL	160	11/12/1996		Win	10 Day Suspension
9	Vincent Maccherone	Palm Coast, FL	159.4	05/03/1991	3	Win	10 Day Suspension
	Nelson Melgar	Altamonte Springs, FL	159.4	01/11/2003		Loss	10 Day Suspension
10	Riley Westerwelle	Jacksonville, FL	143	07/18/2006	3	Loss	10 Day Suspension
	Isiah St Valle	New Port Richey, FL	143	12/18/2006		Win	10 Day Suspension
11	Brad Simon	Palm Coast, FL	148	07/03/2003	3	Loss	10 Day Suspension
	Connor Betsinger	Chuluota, FL	146	05/27/2004		Win	10 Day Suspension
12	Devin Patterson	Daytona Beach, FL	168.4	06/25/2002	5	Loss	10 Day Suspension
	Jack Birge	Pinellas, FL	169.6	04/27/2004		Win	10 Day Suspension
13	Lucson Schneider	Orange Park, FL	142.2	12/20/1998	3	Win	10 Day Suspension
	Joshua Davis	Palm Coast, FL	141.6	12/28/2002		Loss	10 Day Suspension
14	Julius Demps	Jacksonville, FL	143.6	08/26/2001	3	Loss	10 Day Suspension
	Daniel Osavio Jr	Loxahatchee, FL	145.6	04/18/2001		Win	10 Day Suspension

AMATEUR MATCH RESULTS

ate: 04/27/2025 | **Venue/Location:** Hard Rock, Daytona Beach, FL

ame of Amateur Sanctioning rganization: Combat Sports Athletic Commission

Type of Amateur Sport: Muay Thai

	Amateur Athlete	Hometown	Weight	DOB	Sch Rds	Results	Suspensions and Remarks
	Corey Kruse	Altamonte Springs, FL	158.6	10/22/2005	3	Win	10 Day Suspension
	Garrett Steadham	New Port Richey, FL	159.2	05/13/2002		Loss	10 Day Suspension
	James Grady Jr	Jacksonville, FL	139.8	07/02/2007	3	Loss	10 Day Suspension
	Anthony Gonzales	Jacksonville, FL	136.2	10/23/2007		Win	10 Day Suspension
	James Williams	Daytona Beach, FL	174.6	12/19/1995	3	Loss	10 Day Suspension
	Emmanuel Agudelo	Miami, FL	176.2	10/24/1992		Win	10 Day Suspension
	Henry Waite	Jacksonville, FL	135.6	10/26/2000	3	Loss	10 Day Suspension
	Aidan Patrick	Palm Coast, FL	136	08/18/2004		Win	10 Day Suspension
	Jordan Orcel	Palm Coast, FL	155.6	02/18/1997	3	Loss - KO	60 Day Suspension
	Tyrese Gaines	Palm Coast, FL	153.8	08/24/1998		Win	10 Day Suspension
	Wade Graham	Jacksonville, FL	163	12/05/1995	3	Loss - TKO	10 Day Suspension
	Allen Mathers	Port Orange, FL	163.2	09/20/2000		Win	10 Day Suspension
	Xavier Knight	Valrico, FL	140.6	12/10/1993	3	Loss	10 Day Suspension
	Chamone Howard	Boyton Beach, FL	140.6	10/28/2003		Win	10 Day Suspension
	Kevin Veen	Jacksonville, FL	144	11/28/2000	3	Win	10 Day Suspension
	Gabe Abbadessa	Spring Hill, FL	145.6	12/20/1994		Loss - TKO	30 Day Suspension
0							
1							
2							
3							
4							

AMATEUR MATCH RESULTS

Date: 08/17/2025

Venue/Location: News Journal Center / Daytona Beach, FL

Name of Amateur Sanctioning Organization: Combat Sports Athletic Commission

Type of Amateur Sport: Muay Thai

	Amateur Athlete	Hometown	Weight	DOB	Sch Rds	Results	Suspensions and Remarks
1	Anthony Riley	Ormond Beach, FL	143.8	01/22/1991	3	Loss	10 Day Suspension
	Joshua Davis	Palm Coast, FL	143.6	12/28/2002		Win	10 Day Suspension
2	Damian Robinson	Altamonte Springs, FL	123.0	07/24/2007	3	Loss	10 Day Suspension
	Alex Borja	Port St Lucie, FL	125.6	01/01/2004		Win	10 Day Suspension
3	Kevin Veen	Jacksonville, FL	146.8	11/28/2000	3	Win	10 Day Suspension
	Tim Azinord	Orlando, FL	146.4	11/06/2000		Loss	10 Day Suspension
4	Tre Adoku	Jacksonville, FL	170.0	07/20/2000	3	Win	10 Day Suspension
	Thiago Perez	Port St Lucie, FL	168.2	05/21/2001		Loss	10 Day Suspension
5	Rodney Christopher	Port St Lucie, FL	159.8	05/20/1998	3	Loss	10 Day Suspension
	Corey Kruse	Altamonte Springs, FL	159.8	10/22/2005		Win	10 Day Suspension
6	Phillip Williams Mercado	Jacksonville, FL	151.6	04/13/2007	3	Win	10 Day Suspension
	Nick Thomas	Boynton Beach, FL	150.6	04/2/2000		Loss	10 Day Suspension
7	Anjelo Villero	Jacksonville, FL	150.2	11/04/1997	3	Win	10 Day Suspension
	Ben Dortilus	Port St Lucie, FL	150.6	09/08/2000		Loss	10 Day Suspension
8	Caton Stidham	Atlantic Beach, FL	135.6	09/24/2001	3	Loss	10 Day Suspension
	Aidan Patrick	Palm Coast, FL	136.0	06/18/2006		Win	10 Day Suspension
9	Luke Quiming	Wesley Chapel, FL	175.4	11/18/1986	3	Win	10 Day Suspension
	Ayoub Hammou Ali	Kissimmee, FL	183.4	11/09/1989		Loss	10 Day Suspension
10	Maritz Mueller	Palm City, FL	145.8	04/19/2004	3	Win	10 Day Suspension
	Eli Bonner	Pensacola, FL	148.0	06/01/1998		Loss	10 Day Suspension
11							
12							
13							
14							

AMATEUR MATCH RESULTS

Date: 11/8/2025	**Venue/Location:** Volusia Sports Center, Ormond Beach, FL
Name of Amateur Sanctioning Organization: Combat Sports Athletic Commission	**Type of Amateur Sport:** Muay Thai

	Amateur Athlete	Hometown	Weight	DOB	Sch Rds	Results	Suspensions and Remarks
1	Aleya Ayure	Davenport, FL	134.2	05/27/2007	3	Win	10 Day Suspension
	Melissa Montenegero	Parkland, FL	135.8	09/23/2002		Loss	10 Day Suspension
2	Psylexis Rosas	Jacksonville, FL	154.4	06/15/1997	3	Loss	10 Day Suspension
	Brad Simon	Palm Coast, FL	154.4	07/03/2003		Win	10 Day Suspension
3	Max Bryant	Palm Coast, FL	160.2	05/08/2007	3	Win	10 Day Suspension
	Johnny Jolon	Miami, FL	159.2	03/13/1995		Loss	10 Day Suspension
4	Gerald Carter	Daytona Beach, FL	156.0	08/19/1999	3	Win	10 Day Suspension
	Brody Mushtare	Palm Coast, FL	161.0	03/22/2004		Loss	10 Day Suspension
5	Luigi Muccio	St Cloud, FL	134.2	11/2/2000	3	Loss	10 Day Suspension
	Douglas Pettyjohn	Jacksonville, FL	163.0	10/16/1995		Win	10 Day Suspension
6	Mike Langlois	Jacksonville, FL	283.2	08/29/1985	3	Loss	10 Day Suspension
	Wayne Makowski	Winter Park, FL	284.2	06/02/1991		Win	10 Day Suspension
7	Jonathan Manrrique	Daytona Beach, FL	133.8	02/11/2005	3	Win	10 Day Suspension
	Caton Stidham	Atlantic Beach, FL	136.0	09/24/2001		Loss	10 Day Suspension
8	Eric Copeland	Lakeland, FL	171.6	04/08/1991	3	Loss - TKO	30 Day Suspension
	Jackson Taylor	Sebastian, FL	175.0	10/28/2004		Win	10 Day Suspension
9	Sydney Rockey	Port Orange, FL	133.4	03/09/2005	3	Win	10 Day Suspension
	Myriam Essalanki	Jacksonville, FL	129.4	05/11/1985		Loss	10 Day Suspension
10	Caressa Simmons	Port Orange, FL	144.0	10/02/1991	5	Win	10 Day Suspension
	Brianna Machado	Orlando, FL	144.8	12/21/2002		Loss	10 Day Suspension
11	Phillip Mercado Williams	Jacksonville, FL	148.8	04/13/2007	5	Loss	10 Day Suspension
	Chamone Howard	Boynton Beach, FL	148.8	10/28/2003		Win	10 Day Suspension
12	Kalina Ayure	Davenport, FL	134.4	04/24/2009	5	Loss	10 Day Suspension
	Yasmine Ouamara	Austin, TX	134.4	07/01/2010		Win	10 Day Suspension
13	Adrian Elorrega	Land O' Lakes, FL	139.2	11/28/2006	5	Loss	10 Day Suspension
	Aidan Patrick	Palm Coast, FL	135.0	08/18/2004		Win	10 Day Suspension
14	Jack Birge	Pinellas Park, FL	169.0	04/24/2004	5	Win	10 Day Suspension
	Corey Kruse	Altamonte Springs, FL	169.0	10/22/2005		Loss	10 Day Suspension

AMATEUR MATCH RESULTS

Date: 2/26/2026					**Venue/Location:** St. Augustine Amphitheater		
Name of Amateur Sanctioning Organization: Combat Sports Athletic Commission					**Type of Amateur Sport:** Boxing		
	Amateur Athlete	**Hometown**	**Weight**	**DOB**	**Sch Rds**	**Results**	**Suspensions and Remarks**
1	Kaleb King	Jacksonville, FL	161.4	03/07/2010	3	Win	7 Day suspension
	Levon Manchester	Elkton, FL	164.0	08/15/2009		Loss	7 Day suspension
2	Lonnie Carroll	Hastings, FL	194.0	09/15/2009	3	Win	7 Day suspension
	Johnny Previti	St. Augustine, FL	180.2	05/06/2011		Loss	7 Day suspension
3	Michelle Pecucci	Jacksonville, FL	141.8	11/10/1989	3	Loss	7 Day suspension
	Meghan Kocher	St Augustine, FL	141.8	01/20/2000		Win	7 Day suspension
4	Taylor Anderson	Neptune Beach, FL	184.8	06/27/1985	3	Loss	7 Day suspension
	Christian Rios	Hastings, FL	190.0	03/26/2000		Win	7 Day suspension
5	Nan Simmons	Jacksonville, FL	121.0	06/809/1986	3	Loss	7 Day suspension
	Laura Cajas	Jacksonville, FL	122.2	08/21/1992		Win	7 Day suspension
6	Tommy Tyler	St. Augustine, FL	323.0	03/26/1992	3	Win	7 Day suspension
	Jacob Bradley	St. Augustine, FL	281.0	10/23/1990		Loss	7 Day suspension
7	Raynette Brown	Jacksonville, FL	173.8	08/12/1992	3	Loss	7 Day suspension
	Alexandira Aponte	St. Augustine, FL	182.0	12/25/1996		Win	7 Day suspension
8	Derek Povia	St Augustine, FL	194.6	11/1/1988	3	Win	7 Day suspension
	Mikey Bohannon	St Augustine, FL	195.0	06/02/1990		Loss	7 Day suspension
9	Michael Koliner	St Augustine, FL	200.0	04/29/2005	3	Win	7 Day suspension
	Exauce MuKongo	Jacksonville, FL	183.8	04/22/2004		Loss	7 Day suspension
10	Peyton Patrick	St. Johns, FL	158.2	04/12/2005	3	Loss	7 Day suspension
	Arden Jobe	Jacksonville, FL	157.0	04/19/1997		Win	7 Day suspension
11	Josh Martin	St Augustine, FL	208.0	05/20/1996	3	Loss - TKO	30 Day suspension
	Jeremiah Foster	St. Augustine, FL	225.0	11/29/1997		Win	7 Day suspension
12	Sophie Burnham	St Augustine, FL	151.0	08/15/2001	3	Win	7 Day suspension
	Kiara Tolbert	Elkton, FL	151.4	05/15/2004		Loss	7 Day suspension
13	Brayden McGaffney	St Augustine, FL	192.6	07/18/2003	3	Win	7 Day suspension
	Domanik Auch	St Augustine, FL	198.6	09/05/2002		Loss	7 Day suspension
14	Wayne Whitehead	Greencove Spring, FL	247.0	01/05/1984	3	Draw	7 Day suspension
	Terrence Slocum	Green Cove, FL	235.4	11/28/1990		Draw	7 Day suspension

AMATEUR MATCH RESULTS

Date: 2/28/2026 | **Venue/Location:** Hard Rock Daytona Beach

Name of Amateur Sanctioning Organization: Combat Sports Athletic Commission

Type of Amateur Sport: Kickboxing/Muay Thai

	Amateur Athlete	Hometown	Weight	DOB	Sch Rds	Results	Suspensions and Remarks
1	Richard Yost	Daytona Beach, FL	108.6	01/29/2011	3	Win	10 Day Suspension
	Jake Rugnetta	Okeechobee, FL	103.8	08/18/2010		Loss	10 Day Suspension
2	Mathew Morales	Yulee, FL	123.6	03/31/1994	3	Loss	10 Day Suspension
	Taj Hossain	St Petersburg, FL	126.0	11/05/2007		Win	10 Day Suspension
3	Audrianna Hill	Daytona Beach, FL	177.6	07/24/1996	3	Win	10 Day Suspension
	Nancy Garcia	Spring Hill, FL	175.6	07/08/1994		Loss	10 Day Suspension
4	Aidan Demko	Kingslad, GA	150.4	05/16/1997	3	Win	10 Day Suspension
	Brad Simon	Palm Coast, FL	150.8	07/03/2003		Loss	10 Day Suspension
5	Gerald Carter	Daytona Beach, FL	152.0	08/19/1999	3	Loss	10 Day Suspension
	Nelson Melgar	Altamonte Springs, FL	155.8	1/11/2003		Win	10 Day Suspension
6	Paul Hernandez	Spring Hill, FL	134.0	11/28/2005	3	Win	10 Day Suspension
	Bryson Brown	Melbourne, FL	133.6	01/22/2002		Loss	10 Day Suspension
7	Kaulen Lanier	Lithia, FL	153.0	08/30/2001	3	Win	10 Day Suspension
	Jeffrey Bryant	Palm Coast, FL	155.6	05/08/2007		Loss	10 Day Suspension
8	Yari Feliz	Sanford, FL	154.2	11/27/2002	3	Loss	10 Day Suspension
	Alexandra Simpson	Winter Park, FL	159.0	10/07/1999		Win	10 Day Suspension
9	Aiden Allie	Spring Hill, FL	164.4	08/21/2007	3	Win	10 Day Suspension
	Shawn Canterra	Delray Beach, FL	164.6	08/04/1992		Loss	10 Day Suspension
10	Alyssa Thompson	Ponte Verda Beach, FL	130.8	01/07/2002	3	Win	10 Day Suspension
	Krystal Velez	Brooksville, FL	129.4	04/11/1999		Loss	10 Day Suspension
11	Sydney Rockey	Port Orange, FL	148.2	03/09/2005	3	Win	10 Day Suspension
	Tatianna Perea	Longwood, FL	150.0	12/31/2001		Loss	10 Day Suspension
12	Connor Penenori	Apopka, FL	150.0	09/14/2004	3	Win	10 Day Suspension
	Santiago Gutierrez	Spring Hill, FL	144.2	08/02/2001		Loss - TKO	30 Day Suspension
13	Ramon Betanzo	Tampa, FL	145.2	02/03/1997	3	Win	10 Day Suspension
	Daniel Osavio Jr	Loxahatchee, FL	145.8	10/21/2000		Loss	10 Day Suspension
14	Chris Geliga	Winter Park, FL	158.8	08/30/1999	3	Loss	10 Day Suspension
	Corey Kruse	Altamonte Springs, FL	160.0	10/22/2005		Win	10 Day Suspension

AMATEUR MATCH RESULTS

Date: 2/28/2026					**Venue/Location:** Hard Rock Daytona Beach		
Name of Amateur Sanctioning Organization: Combat Sports Athletic Commission					**Type of Amateur Sport:** Kickboxing/Muay Thai		
	Amateur Athlete	**Hometown**	**Weight**	**DOB**	**Sch Rds**	**Results**	**Suspensions and Remarks**
1	Alex Liptol	Sanford, FL	204.8	06/13/2004	3	Loss	10 Day Suspension
	Frankie Rodriguez	Odessa, FL	206.0	04/05/2000		Win	10 Day Suspension
2	Caton Stidham	Atlantic Beach, FL	133.0	09/24/2001	3	Loss	10 Day Suspension
	Alejandro Quiones	Orlando, FL	132.2	09/05/1994		Win	10 Day Suspension
3	Dee Nwosu	Tampa, FL	159.8	10/09/1985	5	Loss	10 Day Suspension
	Alex Farfan	Wesley Chapel, FL	158.8	07/25/2003		Win	10 Day Suspension
4							
5							
6							
7							
8							
9							
10							
11							
12							
13							
14							

AMATEUR MATCH RESULTS

Date: 05/31/2026

Venue/Location: Elite Muay Thai, South Daytona, FL

Name of Amateur Sanctioning Organization: Combat Sports Athletic Commission

Type of Amateur Sport: Muay Thai

	Amateur Athlete	Hometown	Weight	DOB	Sch Rds	Results	Suspensions and Remarks
1	Albi Hakrama	Jacksonville, FL	131.6	12/5/2007	3	Win	10 Day Suspension
	Kieran McKinney	Port St Lucie, FL	129.2	11/04/2004		Loss	10 Day Suspension
2	Granite Davis	Satellite Beach, FL	165.6	2/21/2002	3	Loss	10 Day Suspension
	Myles Alden	West Palm Beach, FL	165.0	05/14/2006		Win	10 Day Suspension
3	DeMarkus LaVaun Raysor	Middleburg, FL	183.2	04/10/2004	3	Win	10 Day Suspension
	Sean Whittaker	Orlando, FL	183.2	05/01/1995		Loss - TKO	30 Day Suspension
4	Jocelyn Edouard	Lehigh Acres, FL	184.8	09/04/1996	3	Win	10 Day Suspension
	Ahmed Khalid	Lake Worth, FL	185.8	03/19/2002		Loss - TKO	30 Day Suspension
5	Jorden Flowers	Jacksonville, FL	173.0	08/30/2002	3	Loss	10 Day Suspension
	Khadim Samba	Jacksonville, FL	178.6	10/25/2003		Win	10 Day Suspension
6	Jerret Butts	Ormond Beach, FL	133.8	09/14/2003	3	Win	10 Day Suspension
	Eric Jones	Daytona Beach, FL	134.0	03/19/2000		Loss - TKO	30 Day Suspension
7	Sebastian Franco	Winter Park, FL	135.6	01/03/2003	3	Majority Draw	10 Day Suspension
	Mathias Davila	Boynton Beach, FL	134.8	09/10/2003		Majority Draw	10 Day Suspension
8	Bruce Costa	Palm Bay, FL	130.2	10/09/2009	3	Win	10 Day Suspension
	Marcus Autry	Royal Palm Beach, FL	129.0	08/09/2009		Loss	10 Day Suspension
9	Joshue Davis Diaz	Fleming Island, FL	163.6	03/07/2004	3	Loss - KO	60 Day Suspension
	Armand Du Lau	Miami, FL	166.5	12/26/2005		Win	10 Day Suspension
10	Michael Bishop	Jacksonville, FL	133.6	03/07/2002	3	Loss	10 Day Suspension
	Luke Bower	Naples, FL	133.6	03/09/2004		Win	10 Day Suspension
11	Aidan Patrick	Palm Coast, FL	134.4	08/18/2004	5	Win	10 Day Suspension
	Xavier Knight	Valrico, FL	134.2	12/10/1993		Loss	10 Day Suspension
12	Raven Krist	Jacksonville, FL	160.0	08/21/1997	3	Loss	10 Day Suspension
	Jenai Suarez	Sanford, FL	161.4	03/23/2007		Win	10 Day Suspension
13	Youssef Azizibi	Windermere, FL	124.8	07/07/2006	3	Win	10 Day Suspension
	James Stanford	Jacksonville, FL	122.4	10/11/2007		Loss	10 Day Suspension
14	Sydney Rockey	Port Orange, FL	134.6	03/09/2005	5	Win	10 Day Suspension
	Brianna Machado	Winter Park, FL	134.2	12/21/2005		Loss	10 Day Suspension

AMATEUR MATCH RESULTS

Date: 05/31/2026					**Venue/Location:** Elite Muay Thai, South Daytona, FL		
Name of Amateur Sanctioning Organization: Combat Sports Athletic Commission					**Type of Amateur Sport:** Muay Thai		
	Amateur Athlete	**Hometown**	**Weight**	**DOB**	**Sch Rds**	**Results**	**Suspensions and Remarks**
1	Alex Farfan	Wesley Chapel, FL	159.8	07/25/2003	3	Win	10 Day Suspension
	Chris Geliga	Winter Park, FL	156.6	08/30/1999		Loss	10 Day Suspension
2	Tyrese Gaines	Daytona Beach, FL	144.2	08/24/1998	3	Loss - TKO	30 Day Suspension
	Kevin Veen	Jacksonville, FL	144.4	11/28/2000		Win	10 Day Suspension
3					3		
4							
5							
6							
7							
8							
9							
10							
11							
12							
13							
14							

AMATEUR MATCH RESULTS

Date: 06/27/2026 | **Venue/Location:** The Ravenous Pig / Winter Park, FL

Name of Amateur Sanctioning Organization: Combat Sports Athletic Commission

Type of Amateur Sport: Muay Thai Kickboxing

	Amateur Athlete	Hometown	Weight	DOB	Sch Rds	Results	Suspensions and Remarks
1	Omarion Thomas	Cole Bay, St Maarten	121.1	09/07/2004	3	Win	10 Day Suspension
	Kyle Zuniga	Orlando, FL	119.1	08/17/2002		Loss	10 Day Suspension
2	Benji Dortilus	Port Saint Lucie, FL	150.0	09/08/2000	3	Win	10 Day Suspension
	Jelani Campbell	Orlando, FL	149.1	11/02/2002		Loss	10 Day Suspension
3	Trey Demps	Jacksonville, FL	144.1	08/26/2001	3	Loss	10 Day Suspension
	Eli Hair	Palm Coast, FL	146.0	04/12/2000		Win	10 Day Suspension
4	Jeremiah Gilyard	Saint Cloud, FL	158.0	11/25/2002	3	Loss	10 Day Suspension
	Luke Spetsas	Orlando, FL	159.8	09/20/1996		Win	10 Day Suspension
5	Miguel Diaz	Winter Haven, FL	148.1	03/20/2006	3	Win	10 Day Suspension
	Eric Garcia	Orlando, FL	147.0	11/14/1994		Loss	10 Day Suspension
6	Travis Barnard	Jacksonville, FL	134.1	08/05/2004	3	Win	10 Day Suspension
	Gio Maldonado	Stuart, FL	134.1	04/01/2008		Loss	10 Day Suspension
7	James Grady	Jacksonville, FL	142.0	07/02/2007	3	Loss	10 Day Suspension
	Luke Durrwatchter	Stuart, FL	146.0	08/31/2005		Win	10 Day Suspension
8	Nikko Guzman	Palm Bay, FL	153.6	05/15/2004	3	Win	10 Day Suspension
	Jim Magpayo	Orlando, FL	149.0	06/29/1993		Loss	10 Day Suspension
9	Khadim Samba	Jacksonville, FL	175.1	10/25/2003	3	Win	10 Day Suspension
	Gentry Love	Sanford, FL	170.0	06/05/2008		Loss	10 Day Suspension
10	Lucson Schneider	Orange Park, FL	145.0	12/20/1998	3	Loss	10 Day Suspension
	Arturo Lamas	Port St Lucie, FL	146.1	06/22/2007		Win	10 Day Suspension
11							
12							
13							
14							

AMATEUR MATCH RESULTS

Date: 08/31/2026 | **Venue/Location:** Elite Muay Thai / Daytona Beach, FL

Name of Amateur Sanctioning Organization: Combat Sports Athletic Commission

Type of Amateur Sport: Muay Thai

	Amateur Athlete	Hometown	Weight	DOB	Sch Rds	Results	Suspensions and Remarks
1	Clifford Heidel	Orlando, FL	151.0	08/18/2009	3	Win	10 Day Suspension
	Reilly Sejda	Palm Coast, FL	151.8	06/12/2009		Loss - TKO	30 Day Suspension
2	Liam Torode	St. Augustine, FL	148.6	07/24/2008	3	Draw	10 Day Suspension
	Stephen Gray	Deltona, FL	153.6	04/23/2004		Draw	10 Day Suspension
3	Jordan Flowers	Jacksonville, FL	170.8	08/30/2002	3	Win	10 Day Suspension
	Daniel Becerra	Leigh Acres, FL	168.8	11/5/1989		Loss - TKO	30 Day Suspension
4	Minh Tran	Orlando, FL	151.8	01/03/2002	3	Loss	10 Day Suspension
	Claudio Torres Lara	Miami, FL	154.6	03/03/2006		Win	10 Day Suspension
5	Jonathan Manrrique	Daytona Beach, FL	127.8	02/11/2005	3	Loss	10 Day Suspension
	Albi Hakrama	Jacksonville, FL	125.0	12/05/2007		Win	10 Day Suspension
6	Ryan Moxam	Oviedo, FL	134.2	10/14/2005	3	Win	10 Day Suspension
	John Reed	Palm Coast, FL	135.4	12/17/1993		Loss - TKO	30 Day Suspension
7	Dominiquic Moss	Jacksonville, FL	176.6	01/24/1996	3	Loss	10 Day Suspension
	Ahmed Khalid	Boynton Beach, FL	179.4	03/19/2002		Win	10 Day Suspension
8	Santiago Perez	Orlando, FL	164.6	05/21/2001	3	Win	10 Day Suspension
	Caleb Schialty	Land O' Lakes, FL	161.4	08/12/2008		Loss	10 Day Suspension
9	Wayne Makowski	Winter Park, FL	260.0	06/05/1991	3	Loss	10 Day Suspension
	Sam Hazel	Palm City, FL	280.6	01/06/1990		Win	10 Day Suspension
10	Caressa Kibler	Port Orange, FL	149.6	10/02/1991	3	Win	10 Day Suspension
	Kayla Kelly	Boynton Beach, FL	149.0	09/13/1994		Loss	10 Day Suspension
11	Khaleel Battle	Jacksonville, FL	134.8	11/19/1997	3	Win	10 Day Suspension
	Kieran McKinney	Port St. Lucie, FL	133.2	11/04/2004		Loss	10 Day Suspension
12	John Huseby	Miami, FL	183.4	12/07/2001	3	Loss - KO	60 Day Suspension
	Jocelyn Edouard	Leigh Acres, FL	185.4	09/04/1996		Win	10 Day Suspension
13	Clay Johnson	Statesville, NC	138.8	10/03/2006	3	Loss	10 Day Suspension
	Geovanny Hernandez	Dade City, FL	138.8	03/02/1989		Win	10 Day Suspension
14	Aidan Patrick	Palm Coast, FL	134.8	08/18/2004	3	Win	10 Day Suspension
	Douglas Pettyjohn	Jacksonville, FL	134.2	10/16/1995		Loss	10 Day Suspension

AMATEUR MATCH RESULTS

Date: 08/31/2026					**Venue/Location:** Elite Muay Thai / Daytona Beach, FL		
Name of Amateur Sanctioning Organization: Combat Sports Athletic Commission					**Type of Amateur Sport:** Muay Thai		
	Amateur Athlete	**Hometown**	**Weight**	**DOB**	**Sch Rds**	**Results**	**Suspensions and Remarks**
1	Kyra Martinez	Palm Coast, FL	115.0	02/21/2003	3	Win	10 Day Suspension
	Tiahna Guyan	Stuart, FL	114.4	04/12/1999		Loss	10 Day Suspension
2							
3							
4							
5							
6							
7							
8							
9							
10							
11							
12							
13							
14							

Florida State Athletic Commission

Biennial Review
2025 - 2026

October 7, 2026

Combination of Mixed Boxing Organizations (COMBO)
(Amateur Kickboxing, Boxing)

Amateur Sanctioning Organization – Review Checklist

(for Internal Use Only by Florida Boxing Commission Staff)

Name: Combination of Mixed Boxing Organizations (COMBO)	
Date of Initial Approval: 9/9/16	**Date of Review: 10/7/26**
License Number: 42	**License Type:** ☐ Boxing ☒ Kickboxing ☐ MMA
License Number: 43	**License Type:** ☒ Boxing ☐ Kickboxing ☐ MMA
License Number:	**License Type:** ☐ Boxing ☐ Kickboxing ☐ MMA
Please mark either "yes" or no" if the licensee has compliance checks conducted during the biennial period.	
Periodic Compliance Check(s) performed?	☐ YES ☒ NO

Please attach copies of the compliance checks to the checklist, and describe if the licensee maintained compliance with approved Commission sanctioning standards:

License#: _____ **Date of Compliance Check:** _____ **Compliance Found?** ☐YES ☐NO

License#: _____ **Date of Compliance Check:** _____ **Compliance Found?** ☐YES ☐NO

License#: _____ **Date of Compliance Check:** _____ **Compliance Found?** ☐YES ☐NO

License#: _____ **Date of Compliance Check:** _____ **Compliance Found?** ☐YES ☐NO

License#: _____ **Date of Compliance Check:** _____ **Compliance Found?** ☐YES ☐NO

License#: _____ **Date of Compliance Check:** _____ **Compliance Found?** ☐YES ☐NO

Please mark either "yes" or no" if the licensee has received complaints during the biennial period.

Complaints received? ☐ YES ☒ NO	**Number received?**

Please attach copies of the complaint(s) and indicate if an investigation was conducted and the outcome of said investigation:

COMPLAINT #1: **License#:** _____

Date Received: _____ **Case#:** _____ **Investigation Conducted:** ☐YES ☐NO

Outcome: ☐Closed ☐Administrative Complaint **Discipline:** ☐YES ☐NO ☐PENDING

COMPLAINT #2: **License#:** _____

Date Received: _____ **Case#:** _____ **Investigation Conducted:** ☐YES ☐NO

Outcome: ☐Closed ☐Administrative Complaint **Discipline:** ☐YES ☐NO ☐PENDING

COMPLAINT #3: **License#:** _____

Date Received: _____ **Case#:** _____ **Investigation Conducted:** ☐YES ☐NO

Outcome: ☐Closed ☐Administrative Complaint **Discipline:** ☐YES ☐NO ☐PENDING

COMPLAINT #4: **License#:** _____

Date Received: _____ **Case#:** _____ **Investigation Conducted:** ☐YES ☐NO

Outcome: ☐Closed ☐Administrative Complaint **Discipline:** ☐YES ☐NO ☐PENDING

Commission Recommendation: ☐ Continue ☐ Suspend ☐ Revoke

Florida State Athletic Commission

Biennial Review
2025 - 2026

October 7, 2026

Florida Combative Sports, Inc.
(Amateur Boxing)

Amateur Sanctioning Organization – Review Checklist

(for Internal Use Only by Florida Boxing Commission Staff)

Name: Florida Combative Sports, Inc	
Date of Initial Approval: 3/12/14	**Date of Review: 10/7/26**
License Number: 37	**License Type:** ☒ Boxing ☐ Kickboxing ☐ MMA
License Number:	**License Type:** ☐ Boxing ☐ Kickboxing ☐ MMA
License Number:	**License Type:** ☐ Boxing ☐ Kickboxing ☐ MMA

Please mark either "yes" or no" if the licensee has compliance checks conducted during the biennial period.

Periodic Compliance Check(s) performed? ☐ YES ☒ NO

Please attach copies of the compliance checks to the checklist, and describe if the licensee maintained compliance with approved Commission sanctioning standards:

License#: _____ **Date of Compliance Check:** _____ **Compliance Found?** ☐YES ☐NO

License#: _____ **Date of Compliance Check:** _____ **Compliance Found?** ☐YES ☐NO

License#: _____ **Date of Compliance Check:** _____ **Compliance Found?** ☐YES ☐NO

License#: _____ **Date of Compliance Check:** _____ **Compliance Found?** ☐YES ☐NO

License#: _____ **Date of Compliance Check:** _____ **Compliance Found?** ☐YES ☐NO

License#: _____ **Date of Compliance Check:** _____ **Compliance Found?** ☐YES ☐NO

Please mark either "yes" or no" if the licensee has received complaints during the biennial period.

Complaints received? ☐ YES ☒ NO | **Number received?**

Please attach copies of the complaint(s) and indicate if an investigation was conducted and the outcome of said investigation:

COMPLAINT #1: **License#:** _____

Date Received: _____ **Case#:**___ _____ **Investigation Conducted:** ☐YES ☐NO

Outcome: ☐Closed ☐Administrative Complaint **Discipline:** ☐YES ☐NO ☐PENDING

COMPLAINT #2: **License#:** _____

Date Received: _____ **Case#:**_____ **Investigation Conducted:** ☐YES ☐NO

Outcome: ☐Closed ☐Administrative Complaint **Discipline:** ☐YES ☐NO ☐PENDING

COMPLAINT #3: **License#:** _____

Date Received: _____ **Case#:**_____ **Investigation Conducted:** ☐YES ☐NO

Outcome: ☐Closed ☐Administrative Complaint **Discipline:** ☐YES ☐NO ☐PENDING

COMPLAINT #4: **License#:** _____

Date Received: _____ **Case#:**_____ **Investigation Conducted:** ☐YES ☐NO

Outcome: ☐Closed ☐Administrative Complaint **Discipline:** ☐YES ☐NO ☐PENDING

Commission Recommendation: ☐ Continue ☐ Suspend ☐ Revoke

Florida State Athletic Commission

Biennial Review
2025 - 2026

October 7, 2026

Global Fighting Solutions
(Amateur Mixed Martial Arts, Kickboxing)

Amateur Sanctioning Organization – Review Checklist

(for Internal Use Only by Florida Boxing Commission Staff)

Name: Global Fighting Solutions	
Date of Initial Approval: 4/2/12	**Date of Review: 10/7/26**
License Number: 30	**License Type:** ☐ Boxing ☐ Kickboxing ☒ MMA
License Number: 31	**License Type:** ☐ Boxing ☒ Kickboxing ☐ MMA
License Number:	**License Type:** ☐ Boxing ☐ Kickboxing ☐ MMA

Please mark either "yes" or no" if the licensee has compliance checks conducted during the biennial period.

Periodic Compliance Check(s) performed?	☒ YES ☐ NO

Please attach copies of the compliance checks to the checklist, and describe if the licensee maintained compliance with approved Commission sanctioning standards:

License#: 30 **Date of Compliance Check:** 4/19/25 **Compliance Found?** ☒YES ☐NO

License#: 31 **Date of Compliance Check:** 4/19/25 **Compliance Found?** ☒YES ☐NO

License#: 30 **Date of Compliance Check:** 7/19/25 **Compliance Found?** ☒YES ☐NO

License#: 31 **Date of Compliance Check:** 7/19/25 **Compliance Found?** ☒YES ☐NO

License#: 30 **Date of Compliance Check:** 1/24/26 **Compliance Found?** ☒YES ☐NO

License#: 31 **Date of Compliance Check:** 1/24/26 **Compliance Found?** ☒YES ☐NO

Please mark either "yes" or no" if the licensee has received complaints during the biennial period.

Complaints received? ☐ YES ☒ NO	**Number received?**

Please attach copies of the complaint(s) and indicate if an investigation was conducted and the outcome of said investigation:

COMPLAINT #1: **License#:** _____

Date Received: _____ **Case#:** _____ **Investigation Conducted:** ☐YES ☐NO

Outcome: ☐Closed ☐Administrative Complaint **Discipline:** ☐YES ☐NO ☐PENDING

COMPLAINT #2: **License#:** _____

Date Received: _____ **Case#:** _____ **Investigation Conducted:** ☐YES ☐NO

Outcome: ☐Closed ☐Administrative Complaint **Discipline:** ☐YES ☐NO ☐PENDING

COMPLAINT #3: **License#:** _____

Date Received: _____ **Case#:** _____ **Investigation Conducted:** ☐YES ☐NO

Outcome: ☐Closed ☐Administrative Complaint **Discipline:** ☐YES ☐NO ☐PENDING

COMPLAINT #4: **License#:** _____

Date Received: _____ **Case#:** _____ **Investigation Conducted:** ☐YES ☐NO

Outcome: ☐Closed ☐Administrative Complaint **Discipline:** ☐YES ☐NO ☐PENDING

Commission Recommendation: ☐ Continue ☐ Suspend ☐ Revoke

Department of
BUSINESS AND PROFESSIONAL REGULATION

RON DESANTIS, *GOVERNOR* **MELANIE S. GRIFFIN, *SECRETARY***

MEMORANDUM

To: Florida Boxing Commission
From: Timothy McGrath, Field Manager
Date: 4/21/2025
Subject: Global Fighting Solutions (AMAT 30 – Mixed Martial Arts)
(AMAT 31 – Kickboxing)
(AMAT 62 – Boxing)

On 03/24/2025 the Department received a complaint regarding Combat Quest 40 which alleged the promoter was advertising the event as boxing with no headgear and MMA matches with 4oz gloves. The complaint also indicated that participants in the scheduled bouts were advertised by their ring names. The event was scheduled for April 19th, 2025, in Clearwater, FL. The promoter was identified as Brandon Lee - DBA: Vigilant MMA LLC. At the time of the complaint the event was not registered with the Department by any Amateur Sanctioning Organization. Attempts to contact Brandon Lee prior to the event were unsuccessful. Phone calls to 813-294-1678 went unanswered and there was no option of leaving a voicemail. See DBPR complaint 2025-028824.

On 4/10/2025 the event was registered with the Department by amateur sanctioning organization Global Fighting Solutions (GFS). After the event registration, the reporting investigator contacted Mike Gattuso with GFS and advised him of the complaint surrounding this event. Gattuso stated he would contact Brandon Lee and ensure the event met all participant safety rules.

On 4/19/2025 the reporting investigator along with Investigator Lauren Ouellette performed a compliance check at Combat Quest 40. The event took place at the OCC Roadhouse - 10575 49th St. Clearwater, FL 33762. The reporting investigator arrived at approximately 3:45 PM to begin the compliance check.

Upon arrival at the venue, the reporting investigator contacted GFS representatives Juan Fernandez and Jolene Curnock, as well as event promoter Brandon Lee. The reporting investigator informed them of the above complaint. Lee stated he had a misunderstanding regarding potential amateur rule changes. All parties ensured the reporting investigator that participant safety rules would be followed during the event.

A copy of the Proof of Health and Accidental Death Benefit Policy and a copy of the Certificate of Liability Insurance were provided to reporting investigator. They are attached hereto for reference. Health policy claim forms and suspension forms were kept ringside.

A copy of the fight card was provided which listed the true names of participants.

A hexagon-fenced cage was used for this event which appeared to meet all requirements. The cage was properly padded and had adequate stairs for each entry point. Crowd barrier fencing was utilized to create a 6-foot clear area around the cage for officials.

The ringside doctor for this event was identified as William Torres-Perez (ACN567). A record check with the Florida Department of Health showed he is an Area of Critical Need Medical Doctor and listed him as clear/active. Dr. Torres-Perez confirmed that medical evaluations had been performed on all participants.

The reporting investigator met with representatives from Sunstar Paramedics - Unit #79. They were identified as Paramedic Charles Williams and EMT Joe Herkenham. They had all the necessary equipment present in the venue along with an ambulance posted outside. They remained ringside throughout the event.

The reporting investigator observed the bouts throughout the event, and it appeared all participant safety rules were followed. GFS representative Fernandez was the referee for all bouts and performed a safety check of each participant prior to them entering the cage.

The reporting investigator completed an inspection form for each discipline and provided a copy of each to Jolene Curnock at the conclusion of the event. The compliance check concluded at approximately 9:10 PM.

Timothy McGrath, Field Manager



McGrath, Timothy

Subject:	GLOBAL FIGHTING SOLUTIONS (MMA, Kickboxing, Boxing) (Gattuso); ASO Rep: Jolene Curnock; Promoter: Brandon Lee (4/10/25)
Location:	OOC Roadhouse, 10575 49th street, Clearwater, FL. 33762
Start:	Sat 4/19/2025 12:00 AM
End:	Sun 4/20/2025 12:00 AM
Show Time As:	Free
Recurrence:	(none)
Organizer:	REG FSBC Sanctioning

Amateur MMA license #30
Amateur Kickboxing license #31
Amateur Boxing license #62
Revised date. Made a mistake on the date. It is April 19 instead of the 13th.

Thank you
Michael Gattuso
Global Fighting Solutions

Sent from Yahoo Mail for iPhone

On Thursday, April 10, 2025, 5:39 PM, Michael Gattuso <mmarecruiter@rocketmail.com> wrote:

April 13, 2025 @ 5pm

Combat Quest
Promoter
Brandon Lee
(813) 294-1678

OOC Roadhouse
10575 49th street
Clearwater, FL. 33762

15 Bouts
Amateur MMA, Kickboxing, Boxing

Sanctioned by Global Fighting Solutions
Event Supervisor
Jolene Curnock
321-356-3873

Best regards
Michael Gattuso
Global Fighting Solutions

STATE OF FLORIDA
DEPARTMENT OF BUSINESS AND PROFESSIONAL REGULATION
AMATEUR COMPLIANCE PROGRAM

AMATEUR MMA CHECKLIST (Revised: 02/16/2016)

Amateur Sanctioning Organization (ASO): Global Fighting Solutions License Number: AMAT 30

Event Address: 10575 49th St. Clearwater, FL ASO Representative(s): Jolene Curnock

PHYSICIAN AND EMT REQUIREMENTS - Rule 61K1-4.006, F.A.C.	NOTES:
(1)(a)-For each event or match, the ASO shall provide an ambulance on site, with two paramedics or one paramedic and one EMT, with at least one paramedic stationed ringside while the competition is occurring. If an athlete needs to be transported via ambulance to the hospital, another unit must arrive before the event is continued. (1)(b)-A minimum of one (1) ASO approved physician shall be in site for the entire event and stationed ringside while competition is occurring. (2)(a)-The physician shall hold a license in good standing to practice medicine as an M.D. or D.O. (2)(b)-All ASOs shall ensure the physicians they select have obtained 6 hours of continuing medical education units relating to trauma or ringside medical treatment as part of their biennial continuing medical education requirements as required by the Florida Board of Medicine.	Sunstar +79 Para: Charles Williams EMT: Joe Herkenham Fight Doc: ACN567 William Torres-Perez
INSURANCE REQUIREMENTS - Rule 61K1-4.007, F.A.C.	
(1)(a)-Proof of health and accidental and death benefit policy for athletes of $10,000 minimum. (1)(b)- General liability insurance policy naming sanction body as co-insured: $1Million per claim/ $2 million aggregate minimum. (2)-Claim forms with the promoter information and policy numbers already written on them shall be provided to the ringside physician prior to the start of the event. (3)-ASOs are required to ensure insurance policy is valid through the duration of the event. (5)-The ASO representative or commission representative shall prevent any match from beginning if the amateur sanctioning organization does not possess proof of insurance at the start of the event.	Medical Great American Ins. F282925-00 Liability 3D55476-M422688
AMATEUR ELIGIBILITY- Rules 61K1-4.024 and 61K1-4.025, F.A.C.	
Amateurs must compete according to established Weight Classifications-Rule 61K1-4.024, F.A.C. (2)-ASOs shall not permit amateurs to participate outside of the weight spread permitted in the weight class of the lightest amateur. (3)(b)-All weights shall be taken with the amateurs stripped of clothing and other weight bearing objects.	✓
Rules 61K1-4.025(4), F.A.C. (4)-No one under the age of 18 years old shall be permitted to participate in amateur mixed martial arts. ASOs are responsible for ensuring that amateurs are 18 years or older. All amateurs must provide proof of age upon request. such as a notarized copy of their birth certificate or a government issued form of identification. Participation in Subsequent Matches-Rule 61K1-4.025(16), F.A.C. (a)-Amateur who loses by TKO shall not participate in any match for a minimum of thirty (30) days. (b)-Amateur who loses by way of KO shall not participate in any match for a minimum of sixty (60) days. (c)-Amateurs shall receive a mandatory ten-day rest period after competing in a match. Day 1 of the rest period shall commence on the first day of the event.	✓
REPORT OF SUSPENSION - Rule 61K1-4.009(3)(e), F.A.C.	
ASOs shall prepare a suspension form, suspending the amateur from participating in future matches until cleared by a physician.	Forms Ringside
CONDUCT OF BOUT - Rule 61K1-4.025, F.A.C.	
(3)- All amateurs must enter and compete in all matches under their own names. The use of a ring name or nickname is strictly prohibited. (14)(a)21.-Striking the head of a grounded or downed opponent ("ground and pound") is prohibited, except ground and pound is allowed when the ASO has verified both amateur athletes participating in the bout have had three sanctioned amateur mixed martial arts bouts. (15)(a)- The duration of each round of an amateur mixed martial arts event shall not exceed 3 minutes with no less than 1 minute rest intervals between rounds. (15)(b)-An amateur mixed martial arts match shall not exceed 3 rounds.	Ad- Ring Names Registered - True Name
EMERGENCY MEDICAL EQUIPMENT/LOCKER ROOMS - Rule 61K1-4.004, F.A.C.	
(1)(a)1.- 3.-ASO responsible to ensure that portable resuscitator, backboard, neck-brace, clean blanket and one portable oxygen supply is present at each amateur match. (2)(b)-ASO shall ensure all food and beverages around the ring are dispensed in paper or plastic plates or cups and that only plastic utensils are provided. (2)(d)1.-4. Locker rooms shall be supervised by ASO representative according to minimum protocols. Only amateurs scheduled to compete, individuals working their corners, and ASO representatives are permitted in the locker rooms.	Paramedic Equip - ering side Locker Rooms Monitored
COMPETITION AREA - Rule 61K1-4.005, F.A.C.	
(1)(l)-ASO's shall ensure the front row of spectator seating is no closer than six (6) feet from the back of the officials' seat. (2)(a)-(j) -The MMA fenced area requirements.	Fence Set up
PRE-MATCH PHYSICAL OF AMATEUR - Rule 61K1-4.008, F.A.C.	
(1)-Licensed MD or DO must certify in writing the amateur's physical condition and a professional assessment as to whether the amateur may engage in a match (2)(a)- Amateur shall provide the ASO prior to competing documentation of an eye exam (6)(a) -Amateur shall provide the ASO Hepatitis B & C laboratory results indicating no infection. (6)(b) -Amateur shall provide the ASO HIV test results indicating no infection with HIV/AIDS. (7)(a), (b), & (c) -Amateurs 40 and older must submit satisfactory results of a normal EKG; normal MRI and letter from licensed MD or DO stating fighter is physically fit to compete. (9)(f) –Females must provide proof of negative pregnancy test.	✓ No One over 40 No Females

Department Representative(s) Present: T. McGrath / Ouellette Date/Time of arrival/ departure: 4/19/25 3:45 / 9:10

Original: Administrator – H.Q. Yellow Copy: Administrator – Regional Office Pink Copy: ASO

Licensee | History | Notes | Notes History | Back

License

Fed Tax # **9882306** Lic Type **6120 - Amateur Sanctioning Organization** Expires On **12/31/2024**

File # **45** Name **GLOBAL FIGHTING SOLUTIONS, INC.** Extended To

License # **30** Rank **AMAT - Amat Sanct Org** Renewed On

Entity # **9882306** Lic Status **Null & Void**

Address

Street # **15148** Street **SAM SNEAD LANE**

Line 2

Line 3

City **NORTH FORT MYERS** State **FL** Zip **33917**

Routing

Other

1st License Date **04/02/2012** Rank Date **04/02/2012** Certificate # **30**

Method **I-S-1030** Status Date **01/01/2025** Certificate Date **04/02/2012**

Fee Exempt **No** Birth Date Renewal Sent

Select

Action

Modifiers

Type	Modifier	Effective Date	Additional Info
Q	AMMA - Amateur Mixed MA	04/02/2012	

Alt Keys

BEST LIC NBR Fed ID Number

BEST LIC NBR **AMAT30**

Get Adobe Reader.

STATE OF FLORIDA
DEPARTMENT OF BUSINESS AND PROFESSIONAL REGULATION
AMATEUR COMPLIANCE PROGRAM

AMATEUR KICKBOXING CHECKLIST (Revised: 02/16/2016)

Amateur Sanctioning Organization ("ASO"): Global Fighting Solutions License Number: AMAT 31

Event Address: 10575 49th St. Clearwater, FL ASO Representative(s): Jolene Curnock

PHYSICIAN AND EMT REQUIREMENTS-Rule 61K1-4.006, F.A.C.	NOTES:
(1)(a)-For each event or match, the ASO shall provide an ambulance on site, with two paramedics or one paramedic and one EMT, with at least one paramedic stationed ringside while the competition is occurring. If an athlete needs to be transported via ambulance to the hospital, another unit must arrive before the event is continued. (1)(b)-A minimum of one (1) ASO approved physician shall be in site for the entire event and stationed ringside while competition is occurring. (2)(a)-The physician shall hold a license in good standing to practice medicine as an M.D. or D.O. (2)(b)-All ASOs shall ensure the physicians they select have obtained 6 hours of continuing medical education units relating to trauma or ringside medical treatment as part of their biennial continuing medical education requirements as required by the Florida Board of Medicine.	Sunstar #79 Para: Charles Williams EMT: Joe Herkenham Fight Doc: ACN569 William Torres-Perez
INSURANCE REQUIREMENTS-Rule 61K1-4.007, F.A.C.	
(1)(a)-Proof of health and accidental and death benefit policy for athletes of $10,000 minimum. (1)(b)- General liability insurance policy naming sanction body as co-insured: $1Million per claim/ $2 million aggregate minimum. (2)-Claim forms with the promoter information and policy numbers already written on them shall be provided to the ringside physician prior to the start of the event. (3)-ASOs are required to ensure insurance policy is valid through the duration of the event. (5)-The ASO representative or commission representative shall prevent any match from beginning if the amateur sanctioning organization does not possess proof of insurance at the start of the event.	Medical- Great American Ins. F282925-00 Liability- 3D55476-M422C881
AMATEUR ELIGIBILITY- Rules 61K1-4.020 and 61K1-4.021, F.A.C.	
Amateurs must compete according to established Weight Classifications-Rule 61K1-4.020, F.A.C. (1)-Weight Classes. (2)(a)-ASOs shall not permit amateurs to participate outside of the weight spread permitted in the weight class of the lightest amateur. (2)(b)-No kickboxing match shall be permitted with a weight difference greater than the established weight differentials. (2)(e)-When matches involve amateurs with a crossover in weight classes, the weight difference allowed between the amateurs will be that of the lighter of the amateurs. Amateurs may only compete against amateur athletes in their weight class, or the weight class immediately above or below their weight class. (3)(b)-All weights shall be taken with the amateurs stripped of clothing down to trunks for male athletes and sports bra or tank top for female athletes and other weight bearing objects.	✓
Amateurs must compete according to applicable Age Classifications-Rules 61K1-4.020, and 61K1-4.021 F.A.C. Rule 61K1-4.020 (2)(c)-Amateurs under the age of eighteen (18) may not compete against amateurs with more than a twenty-four (24) month difference in age, based on the amateur's actual birthdates. 61K1-4.021(2)(d)-Amateurs under the age of eighteen (18) may not compete against amateurs age eighteen (18) and older. (2)(e)-No one under the age of 8 years old shall be permitted to participate in amateur kickboxing. **Participation in Subsequent Matches-Rule 61K1-4.021(7), F.A.C.** (a)-Amateur who loses by TKO shall not participate in any match for a minimum of thirty (30) days, unless cleared by a neurologist to return sooner. (b)-Amateur who loses by way of KO shall not participate in any match for a minimum of sixty (60) days. (c)-Amateurs shall receive a mandatory ten-day rest period after competing in a match. Day 1 of the rest period shall commence on the first day of the event.	✓
REPORT OF SUSPENSION- Rule 61K1-4.009(3)(e), F.A.C.	
ASOs shall prepare a suspension form, suspending the amateur from participating in future matches until cleared by a physician.	Forms at ringside
CONDUCT OF BOUT-Rule 61K1-4.021, F.A.C.	
(2)(b)- All amateurs must enter and compete in all matches under their own names. The use of a ring name or nickname is strictly prohibited. (6)(b)-(e)- Number and length of rounds according to applicable age classifications.	Ads - Ring Names Registered - True Names
EMERGENCY MEDICAL EQUIPMENT/LOCKER ROOMS-Rule 61K1-4.004, F.A.C.	
(1)(a)1.- 3.-ASO responsible to ensure that portable resuscitator, backboard, neck-brace, clean blanket and one portable oxygen supply is present at each amateur match. (2)(b)-ASO shall ensure all food and beverages around the ring are dispensed in paper or plastic plates or cups and that only plastic utensils are provided. (2)(d)1.-4. Locker rooms shall be supervised by ASO representative according to minimum protocols. Only amateurs scheduled to compete, individuals working their corners , and ASO representatives are permitted in the locker rooms.	Paramedic Equipment @ ringside Locker Rooms Monitored
COMPETITION AREA- Rule 61K1-4.005, F.A.C.	
(1)(i)-ASO's shall ensure the front row of spectator seating is no closer than six (6) feet from the back of the officials' seat. (2)(a)-(j) -The kickboxing fenced area requirements.	Fence Set UP

Department Representative(s) Present: Timothy McGrath / Lauren Ouellette

Date/Time of arrival/ departure: 4.19.25 3:45 / 9:30

Original: Administrator – H.Q. Yellow Copy: Administrator - Regional Office Pink Copy: ASO

Licensee | History | Notes | Notes History | Back

License

Fed Tax # **9882306** Lic Type **6120 - Amateur Sanctioning Organization** Expires On **12/31/2024**

File # **47** Name **GLOBAL FIGHTING SOLUTIONS, INC.** Extended To

License # **31** Rank **AMAT - Amat Sanct Org** Renewed On

Entity # **9882306** Lic Status **Null & Void**

Address

Street # **15148** Street **SAM SNEAD LANE**

Line 2

Line 3

City **NORTH FORT MYERS** State **FL** Zip **33917**

Routing

Other

1st License Date **10/11/2012** Rank Date **10/11/2012** Certificate # **31**

Method **I-S-1030** Status Date **01/01/2025** Certificate Date **10/11/2012**

Fee Exempt **No** Birth Date Renewal Sent

Select

Action

Modifiers

Type	Modifier	Effective Date	Additional Info
Q	KABX - Amat KickBoxing	10/11/2012	

Alt Keys

BEST LIC NBR Fed ID Number

BEST LIC NBR **AMAT31**

Get Adobe Reader.

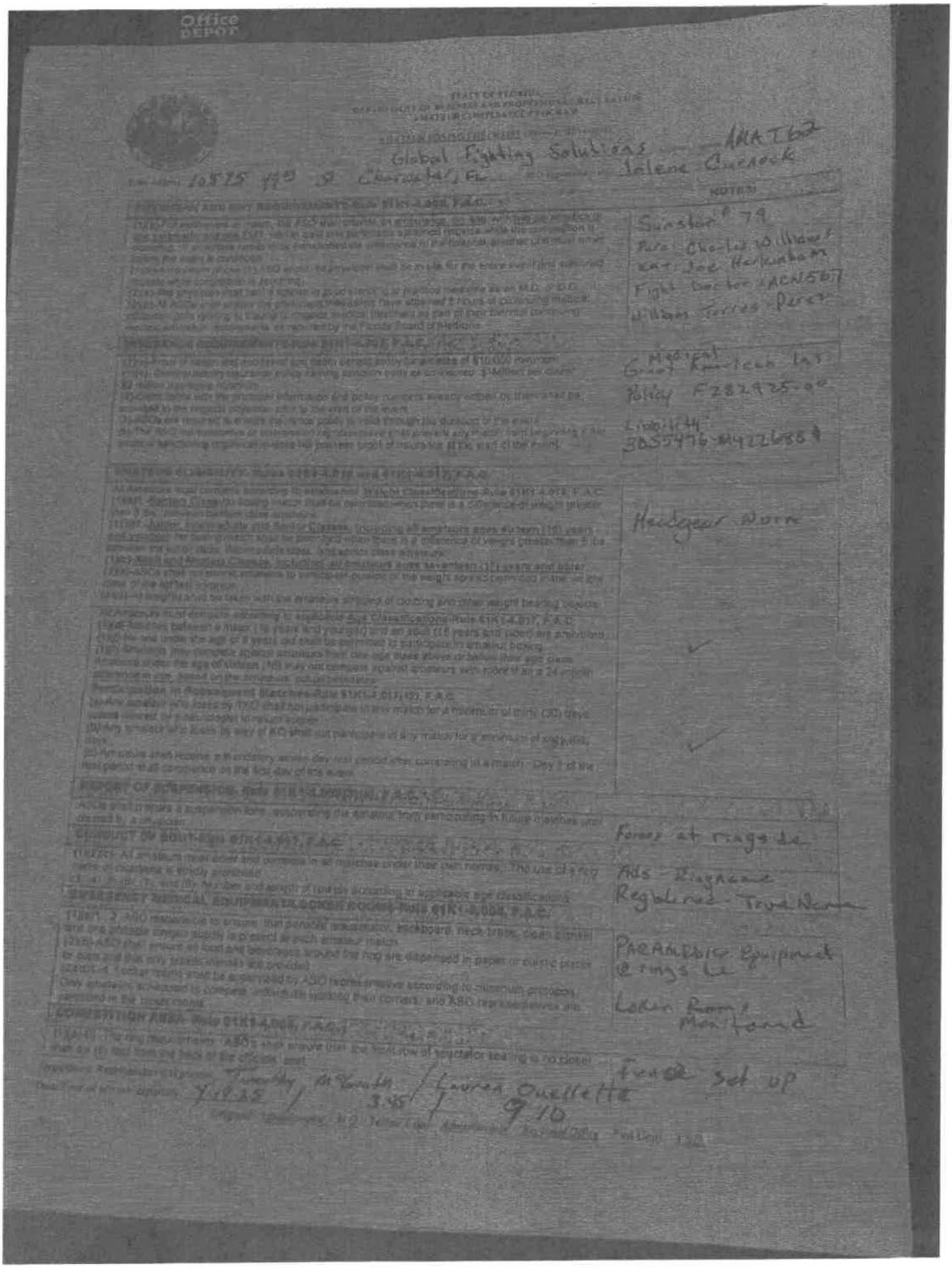
Office Depot
Global Fighting Solutions
Jalene Cusnock
Sunshine 79
Fight Doctor
Hedgear Worn
Forms at ringside
Rules - Regulated Trad Name
Paramedic Equipment @ ringside
Locker Room Mat Fund
Tuesday
3.45
Lauren Ouellette
9:10
Fence set up

Licensee | History | Notes | Notes History | Back

License

Fed Tax # **9882306** Lic Type **6120 - Amateur Sanctioning Organization** Expires On **12/31/2025**

File # **96** Name **GLOBAL FIGHTING SOLUTIONS, INC.** Extended To

License # **62** Rank **AMAT - Amat Sanct Org** Renewed On

Entity # **9882306** Lic Status **Current, Active**

Address

Street # **15148** Street **SAM SNEAD LANE**

Line 2

Line 3

City **NORTH FORT MYERS** State **FL** Zip **33917**

Routing

Other

1st License Date **08/17/2022** Rank Date **08/17/2022** Certificate # **62**

Method **I-S-1030** Status Date **08/17/2022** Certificate Date **08/17/2022**

Fee Exempt **No** Birth Date Renewal Sent

Select

Action

Modifiers

Type	Modifier	Effective Date	Additional Info
Q	ABOX - Amateur Boxing	08/17/2022	

Alt Keys

BEST LIC NBR Fed ID Number

BEST LIC NBR **AMAT62**

Get Adobe Reader.

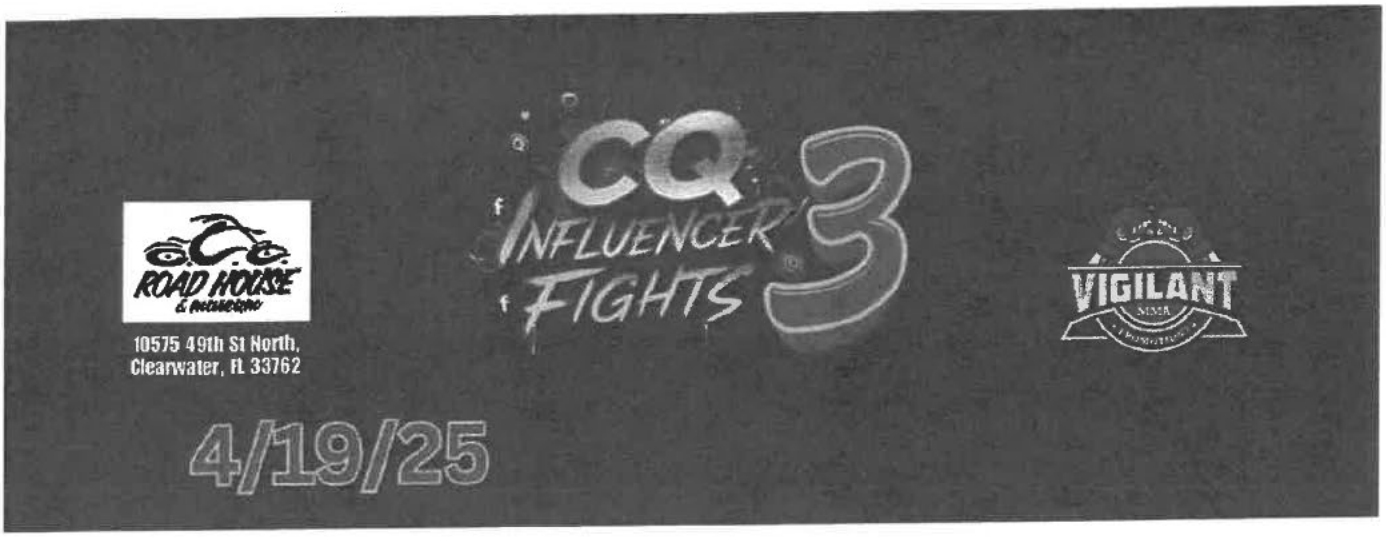

Carlos Ramirez (0-0) Apex Combat Sports Ind	MAIN EVENT Vs 200 BOXING	Sam DeLao (3-1) UFC Gym Pinellas Park
Big Soy Migo (0-0, 2-4 MMA) Apex Combat Sports	CO MAIN EVENT Vs 168 BOXING	Nicholas Carvajal (3-0) Keep Punching Boxing
Yazzay Boxing (2-3) Parts Unknown	FEATURED Vs 139 Boxing	Luis Bautista (2-2) UFC Gym Largo
Garza Did That (0-1) Bomb Boxing/MMA	Vs 160 BOXING	Santi Mendez (0-0) Parts Unknown
Ignacio "Nacho" Navarro (0-1) DefWar	Vs 159 BOXING	Giuliani Ramos (0-0) Keep punching Boxing

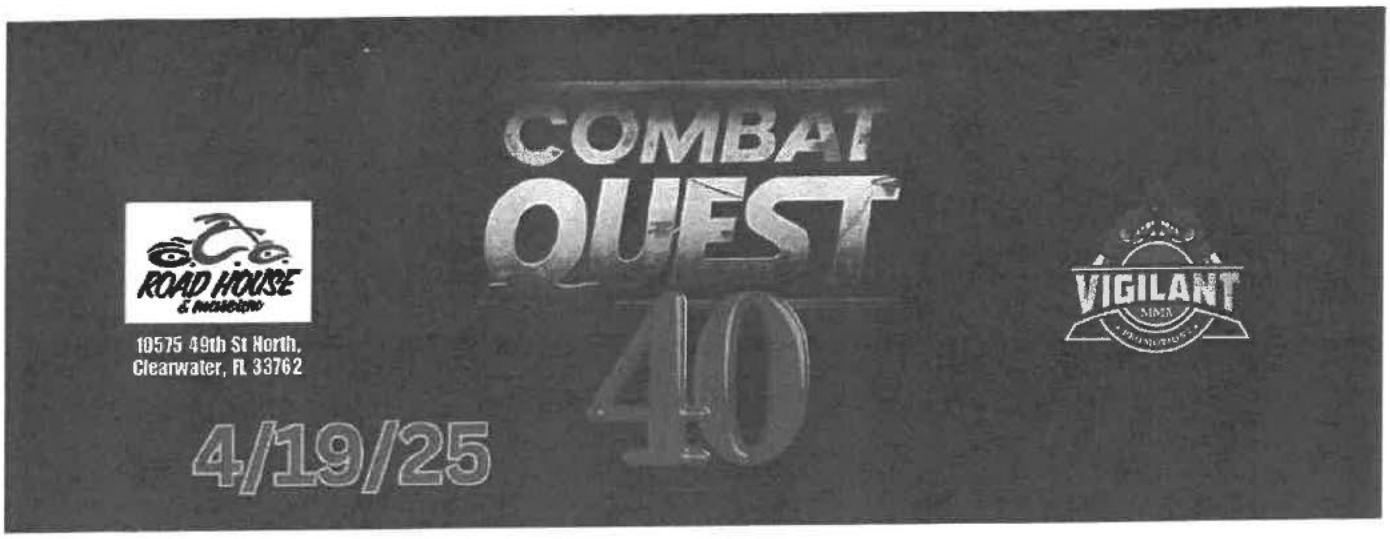

PRELIMINARIES

Nuh Robertson (2-0, 1-0 KB) Rudy Bears BJJ	MAIN EVENT Vs 130 MMA	Devin Flores (1-2, 5-1-1KB) DefWar

BRIEF INTERMISSION

Joel Velasco (0-0) Team Evolution Naples	Vs 153 MTKB	Paul Jennison (2-2) DefWar
Steve Mendez (2-1, 1-0 boxing) Inferno MMA	Vs 172 FMTKB	Eric Copeland (3-3) Freestyle Muay Thai
Daniel Ramirez (0-0, 1-1 MMA) Apex Combat Sports	Vs 144 MTKB	Isaiah Cifuentes (1-0) DefWar

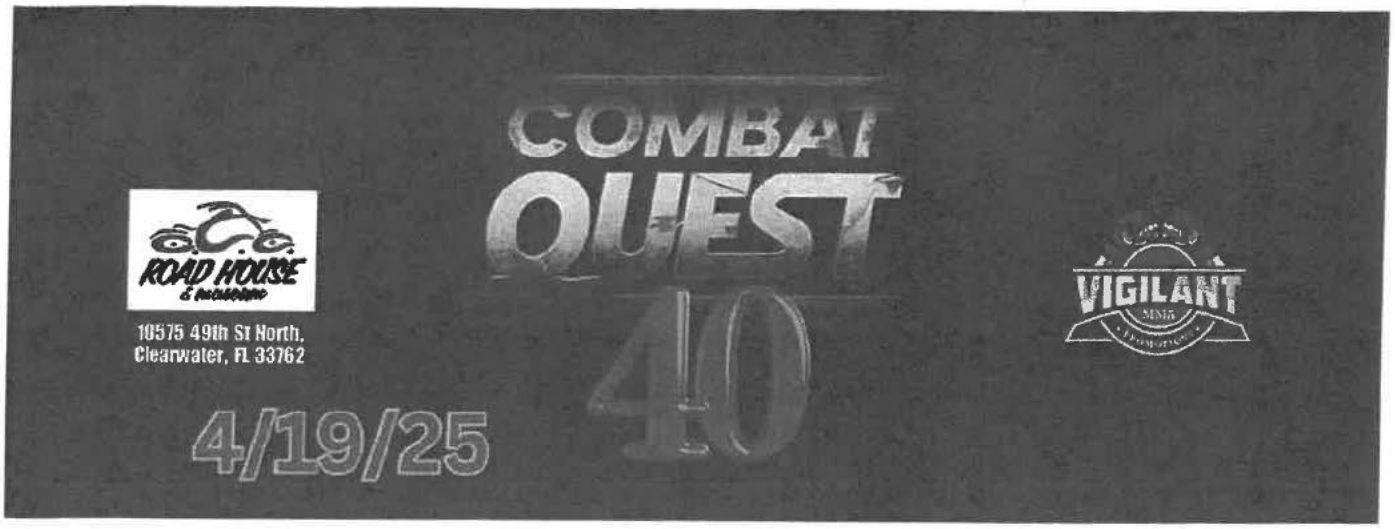

#5 Norman Schneider (4-0) Rudy Bears MM	MAIN EVENT Vs 135 MMA TITLE	#1 Dontay Friga (5-0) Futures MMA
Dee Nwosu (4-2) Tampa Muay Thai	CO MAIN Vs 159 FMTKB TITLE	Alex Farfan (6-6) Freestyle Muay Thai
David Pierluissi (1-3, 1-2 KB) WCS	FEATURED Vs 125MMA	Ryan Pavao (2-2, 2-2 KB) UFC Gym Clearwater
John Murphy (2-0, 0-3 KB) DefWar	Vs 160 MMA	Kahlil McKinnie (1-1, 1-2 KB) Divine Fitness MMA
Nasser Matrane (2-1, 2-0 KB) Rudy Bears BJJ	Vs 135 MMA	Greg Kalouris (5-3) UFC Gym Clearwater
Levi Kelly (3-0) Team Evolution Naples	Vs 175 MMA	Kailin Cole (1-0) BTT Winterhaven
Andrew Lundvall (0-0) Independant	Vs 200+ Boxing	Jonathan Sánchez (4-0) DefWar

INTERMISSION

GREAT AMERICAN INSURANCE GROUP
Administrative Offices
301 E 4th Street
Cincinnati OH 45202-4201
513 369 5000 ph

GREAT AMERICAN INSURANCE COMPANY

SCHEDULE OF BENEFITS

Policyholder: Vigilant MMA LLC
Policy Number: BSR-F282925-00
Policy Effective Date: 04/19/2025
Policy Termination Date: 04/20/2025

Classes of Eligible Persons

Class	Description of Class
1	All Participants whose names are on file with the policyholder, for whom premium has been paid

Covered Activities

Class 1:

Mixed Martial Arts Event (7 bouts), While participating in scheduled, sponsored, and supervised activities of the Policyholder, including direct travel to and from said activities.

Schedule of Benefits: Coverage

Class 1:

Aggregate Limit:

Aggregate Benefit Maximum:	N/A
Applies To:	N/A

Accident Death and Dismemberment Benefits

Principal Sum:
Accidental Death & Dismemberment: $10,000 Maximum Benefit

Incurral Period:
Accidental Death & Dismemberment: 365 Days

Accident Medical Expense Benefits

Benefit Maximum:	$10,000 Maximum Benefit
Dental Maximum:	Expenses incurred for dental services are also subject to the Benefit Maximum for Accident Medical Expense Benefits shown above.
Deductible:	$500
Maximum Benefit Period:	52 Weeks from the date of the covered accident
Incurral Period:	90 Days
Scope of Coverage:	Full Excess Coverage

ACORD®

CERTIFICATE OF LIABILITY INSURANCE

DATE (MM/DD/YYYY): 04/19/2025

THIS CERTIFICATE IS ISSUED AS A MATTER OF INFORMATION ONLY AND CONFERS NO RIGHTS UPON THE CERTIFICATE HOLDER. THIS CERTIFICATE DOES NOT AFFIRMATIVELY OR NEGATIVELY AMEND, EXTEND OR ALTER THE COVERAGE AFFORDED BY THE POLICIES BELOW. THIS CERTIFICATE OF INSURANCE DOES NOT CONSTITUTE A CONTRACT BETWEEN THE ISSUING INSURER(S), AUTHORIZED REPRESENTATIVE OR PRODUCER, AND THE CERTIFICATE HOLDER.

IMPORTANT: If the certificate holder is an ADDITIONAL INSURED, the policy(ies) must have ADDITIONAL INSURED provisions or be endorsed. If SUBROGATION IS WAIVED, subject to the terms and conditions of the policy, certain policies may require an endorsement. A statement on this certificate does not confer rights to the certificate holder in lieu of such endorsement(s).

PRODUCER
East Main Street Insurance Services, Inc.
Will Maddux
PO Box 1298
Grass Valley CA 95945

CONTACT NAME: Will Maddux
PHONE (A/C, No, Ext): (530) 477-6521 **FAX (A/C, No):**
E-MAIL ADDRESS: info@theeventhelper.com

INSURER(S) AFFORDING COVERAGE	NAIC #
INSURER A: Evanston Insurance Company	35378
INSURER B:	
INSURER C:	
INSURER D:	
INSURER E:	
INSURER F:	

INSURED
Vigilant MMA LLC
c/o Brandon Lee
2608 N Armenia Ave, 100
Tampa FL 33607

COVERAGES **CERTIFICATE NUMBER:** **REVISION NUMBER:**

THIS IS TO CERTIFY THAT THE POLICIES OF INSURANCE LISTED BELOW HAVE BEEN ISSUED TO THE INSURED NAMED ABOVE FOR THE POLICY PERIOD INDICATED. NOTWITHSTANDING ANY REQUIREMENT, TERM OR CONDITION OF ANY CONTRACT OR OTHER DOCUMENT WITH RESPECT TO WHICH THIS CERTIFICATE MAY BE ISSUED OR MAY PERTAIN, THE INSURANCE AFFORDED BY THE POLICIES DESCRIBED HEREIN IS SUBJECT TO ALL THE TERMS, EXCLUSIONS AND CONDITIONS OF SUCH POLICIES. LIMITS SHOWN MAY HAVE BEEN REDUCED BY PAID CLAIMS.

INSR LTR	TYPE OF INSURANCE	ADDL INSD	SUBR WVD	POLICY NUMBER	POLICY EFF (MM/DD/YYYY)	POLICY EXP (MM/DD/YYYY)	LIMITS	
A	[X] COMMERCIAL GENERAL LIABILITY [ ] CLAIMS-MADE [X] OCCUR [X] Host Liquor Liability [ ] Retail Liquor Liability GEN'L AGGREGATE LIMIT APPLIES PER: [X] POLICY [ ] PRO-JECT [ ] LOC [ ] OTHER:	Y	N	3DS5476-M4226881	04/19/2025 6:03 AM	04/20/2025 12:01 AM	EACH OCCURRENCE	$ 1,000,000
							DAMAGE TO RENTED PREMISES (other than fire)	$ 1,000,000
							MED EXP (Any one person)	$ 5,000
							PERSONAL & ADV INJURY	$ 1,000,000
							GENERAL AGGREGATE	$ 2,000,000
							PRODUCTS - COMP/OP AGG	$ 2,000,000
							Deductible	$ 1,000
	AUTOMOBILE LIABILITY [ ] ANY AUTO [ ] OWNED AUTOS ONLY [ ] HIRED AUTOS ONLY [ ] SCHEDULED AUTOS [ ] NON-OWNED AUTOS ONLY						COMBINED SINGLE LIMIT (Ea accident)	$
							BODILY INJURY (Per person)	$
							BODILY INJURY (Per accident)	$
							PROPERTY DAMAGE (Per accident)	$
								$
	[ ] UMBRELLA LIAB [ ] OCCUR [ ] EXCESS LIAB [ ] CLAIMS-MADE [ ] DED [ ] RETENTION $						EACH OCCURRENCE	$
							AGGREGATE	$
								$
	WORKERS COMPENSATION AND EMPLOYERS' LIABILITY ANY PROPRIETOR/PARTNER/EXECUTIVE OFFICER/MEMBER EXCLUDED? (Mandatory in NH) Y / N [ ] If yes, describe under DESCRIPTION OF OPERATIONS below	N/A						[ ] PER STATUTE [ ] OTH-ER	
							E.L. EACH ACCIDENT	$
							E.L. DISEASE - EA EMPLOYEE	$
							E.L. DISEASE - POLICY LIMIT	$

DESCRIPTION OF OPERATIONS / LOCATIONS / VEHICLES (ACORD 101, Additional Remarks Schedule, may be attached if more space is required)
Certificate holder listed below is named as additional insured per attached MEGL 2217 01 19. Attendance: 250, Event Type: Martial Arts Event - Amateur Only.

CERTIFICATE HOLDER
Global Fighting Solutions
15148 Sam Sneed Lane
N Ft Myers FL 33917

CANCELLATION
SHOULD ANY OF THE ABOVE DESCRIBED POLICIES BE CANCELLED BEFORE THE EXPIRATION DATE THEREOF, NOTICE WILL BE DELIVERED IN ACCORDANCE WITH THE POLICY PROVISIONS.

AUTHORIZED REPRESENTATIVE Will Maddux

© 1988-2015 ACORD CORPORATION. All rights reserved.

The ACORD name and logo are registered marks of ACORD

EVANSTON INSURANCE COMPANY

THIS ENDORSEMENT CHANGES THE POLICY. PLEASE READ IT CAREFULLY.

ADDITIONAL INSURED – DESIGNATED PERSON OR ORGANIZATION

This endorsement modifies insurance provided under the following:
COMMERCIAL GENERAL LIABILITY COVERAGE FORM

SCHEDULE

Name Of Additional Insured Person(s) Or Organization(s):
Global Fighting Solutions 15148 Sam Sneed Lane N Ft Myers, FL 33917

A. Section **II** – Who Is An Insured is amended to include as an additional insured the person(s) or organization(s) shown in the Schedule of this endorsement, but only with respect to liability for "bodily injury", "property damage" or "personal and advertising injury" caused, in whole or in part, by the acts or omissions of any insured listed under Paragraph **1.** or **2.** of Section **II** – Who Is An Insured:

1. In the performance of your ongoing operations; or
2. In connection with your premises owned by or rented to you.

However:

1. The insurance afforded to such additional insured only applies to the extent permitted by law; and
2. If coverage provided to the additional insured is required by a contract or agreement, the insurance afforded to such additional insured will not be broader than that which you are required by the contract or agreement to provide for such additional insured.

Includes copyrighted material of Insurance Services Office, Inc., with its permission.

B. With respect to the insurance afforded to these additional insureds, the following is added to Section **III** – Limits Of Insurance:

If coverage provided to the additional insured is required by a contract or agreement, the most we will pay on behalf of the additional insured is the amount of insurance:

1. Required by the contract or agreement; or
2. Available under the applicable Limits of Insurance shown in the Declarations; whichever is less.

This endorsement shall not increase the applicable Limits of Insurance shown in the Declarations.

All other terms and conditions remain unchanged.

Includes copyrighted material of Insurance Services Office, Inc., with its permission.

Global Fighting Solutions

Suspension Form

Date _____

Fighter was suspended due to concussion, knockout, submission or major injuries. Fighter is suspended for the following amount of days.

30 day suspension _____

60 day suspension _____

90 day suspension _____

120 day suspension _____

indefinite suspension _____

Fighters Name _____

Doctors signature _____

Amateur Sanctioning Body Signature _____

WILLIAM E. TORRES-PEREZ

License Number: ACN567

Date As Of 4/21/2025

Profession	Area of Critical Need Medical Doctor
License	ACN567
License Status	CLEAR/Active
Qualifications	Dispensing Practitioner
License Expiration Date	1/31/2026
License Original Issue Date	05/23/2014
Address of Record	11434 NORTH 53RD STREET WINDSOR MEDICAL CLINIC TEMPLE TERRACE, FL 33617
Controlled Substance Prescriber (for the Treatment of Chronic Non-malignant Pain)	Yes
Authorized to Order (Medical and Low-THC Cannabis)	Yes
Discipline on File	No
Public Complaint	No

Secondary Locations

No secondary locations found.

Discipline/Admin Action

Emergency Actions

No Emergency Actions Found

Discipline Cases

No Discipline Found

Public Complaints

No Public Complaint Found

If a link does not appear for the case number, we do not have a scanned copy of the final order available in our database. To obtain a paper copy, please contact Public Records by clicking the link below:

Discipline Public Records Request

You may also contact Public Records by telephone at (850) 245-4252, option 4 or by written correspondence at:
Division of Medical Quality Assurance
Public Records
4052 Bald Cypress Way, Bin C01
Tallahassee, FL 32399-3251

Please include the following:
1. Full name and license number of the practitioner;
2. Name and address where documents are to be sent; and
3. If you require certification of the documents, a $25 fee will be charged, in addition to the duplicating charges. Certification of the requested records will not be done unless specifically requested. An invoice will be sent to you and payment will be expected within thirty days. Upon receipt of payment, material will be sent to you.

The information on this page is a secure, primary source for license verification provided by the Florida Department of Health, Division of Medical Quality Assurance. This website is maintained by Division staff and is updated immediately upon a change to our licensing and enforcement database.

STATE OF FLORIDA
DEPARTMENT OF BUSINESS AND PROFESSIONAL REGULATION
AMATEUR COMPLIANCE PROGRAM

AMATEUR KICKBOXING CHECKLIST (Revised: 02/16/2016)

Amateur Sanctioning Organization ("ASO"): Global Fighting Solution License Number: #31

Event Address: 1300 White Street Key West, FL ASO Representative(s): Jolene Cornock

PHYSICIAN AND EMT REQUIREMENTS-Rule 61K1-4.006, F.A.C.	NOTES:
(1)(a)-For each event or match, the ASO shall provide an ambulance on site, with two paramedics or one paramedic and one EMT, with at least one paramedic stationed ringside while the competition is occurring. If an athlete needs to be transported via ambulance to the hospital, another unit must arrive before the event is continued. (1)(b)-A minimum of one (1) ASO approved physician shall be in site for the entire event and stationed ringside while competition is occurring. (2)(a)-The physician shall hold a license in good standing to practice medicine as an M.D. or D.O. (2)(b)-All ASOs shall ensure the physicians they select have obtained 6 hours of continuing medical education units relating to trauma or ringside medical treatment as part of their biennial continuing medical education requirements as required by the Florida Board of Medicine.	Dr. Bruce L. Faiss 95170 EMT Andrew Perez 522555 EMT Terrance A. Smithdl 578475
INSURANCE REQUIREMENTS-Rule 61K1-4.007, F.A.C.	
(1)(a)-Proof of health and accidental and death benefit policy for athletes of $10,000 minimum. (1)(b)- General liability insurance policy naming sanction body as co-insured; $1Million per claim/ $2 million aggregate minimum. (2)-Claim forms with the promoter information and policy numbers already written on them shall be provided to the ringside physician prior to the start of the event. (3)-ASOs are required to ensure insurance policy is valid through the duration of the event. (5)-The ASO representative or commission representative shall prevent any match from beginning if the amateur sanctioning organization does not possess proof of insurance at the start of the event.	Policy # VST 022078340 NAEP 129445 Exp. 07/22/2025
AMATEUR ELIGIBILITY- Rules 61K1-4.020 and 61K1-4.021, F.A.C.	
Amateurs must compete according to established Weight Classifications-Rule 61K1-4.020, F.A.C. (1)-Weight Classes. (2)(a)-ASOs shall not permit amateurs to participate outside of the weight spread permitted in the weight class of the lightest amateur. (2)(b)-No kickboxing match shall be permitted with a weight difference greater than the established weight differentials. (2)(e)-When matches involve amateurs with a crossover in weight classes, the weight difference allowed between the amateurs will be that of the lighter of the amateurs. Amateurs may only compete against amateur athletes in their weight class, or the weight class immediately above or below their weight class. (3)(b)-All weights shall be taken with the amateurs stripped of clothing down to trunks for male athletes and sports bra or tank top for female athletes and other weight bearing objects.	✓ Verified
Amateurs must compete according to applicable Age Classifications-Rules 61K1-4.020, and 61K1-4.021 F.A.C. Rule 61K1-4.020 (2)(c)-Amateurs under the age of eighteen (18) may not compete against amateurs with more than a twenty-four (24) month difference in age, based on the amateur's actual birthdates. 61K1-4.021(2)(d)-Amateurs under the age of eighteen (18) may not compete against amateurs age eighteen (18) and older. (2)(e)-No one under the age of 8 years old shall be permitted to participate in amateur kickboxing. **Participation in Subsequent Matches-Rule 61K1-4.021(7), F.A.C.** (a)-Amateur who loses by TKO shall not participate in any match for a minimum of thirty (30) days. unless cleared by a neurologist to return sooner. (b)-Amateur who loses by way of KO shall not participate in any match for a minimum of sixty (60) days. (c)-Amateurs shall receive a mandatory ten-day rest period after competing in a match. Day 1 of the rest period shall commence on the first day of the event.	3 Fights schedule NO Minors Verified ✓
REPORT OF SUSPENSION- Rule 61K1-4.009(3)(e), F.A.C.	
ASOs shall prepare a suspension form, suspending the amateur from participating in future matches until cleared by a physician.	✓
CONDUCT OF BOUT-Rule 61K1-4.021, F.A.C.	
(2)(b)- All amateurs must enter and compete in all matches under their own names. The use of a ring name or nickname is strictly prohibited. (6)(b)-(e)- Number and length of rounds according to applicable age classifications.	✓ Verified
EMERGENCY MEDICAL EQUIPMENT/LOCKER ROOMS-Rule 61K1-4.004, F.A.C.	
(1)(a)1.- 3.-ASO responsible to ensure that portable resuscitator, backboard, neck-brace, clean blanket and one portable oxygen supply is present at each amateur match. (2)(b)-ASO shall ensure all food and beverages around the ring are dispensed in paper or plastic plates or cups and that only plastic utensils are provided. (2)(d)1.-4. Locker rooms shall be supervised by ASO representative according to minimum protocols. Only amateurs scheduled to compete, individuals working their corners , and ASO representatives are permitted in the locker rooms.	✓ Verified
COMPETITION AREA- Rule 61K1-4.005, F.A.C.	
(1)(l)-ASO's shall ensure the front row of spectator seating is no closer than six (6) feet from the back of the officials' seat. (2)(a)-(j) -The kickboxing fenced area requirements.	✓

Department Representative(s) Present: Eric Savinon / Julio Aguilar

Date/Time of arrival/ departure: July 19, 2025 7:10 pm - 9:40 pm

Original: Administrator – H.O. Yellow Copy: Administrator – Regional Office Pink Copy: ASO

dbpr

STATE OF FLORIDA
DEPARTMENT OF BUSINESS AND PROFESSIONAL REGULATION
AMATEUR COMPLIANCE PROGRAM

AMATEUR KICKBOXING CHECKLIST (October 2025)

Amateur Sanctioning Organization (ASO): Global Fighting Solutions Inc. License Number: Amat 31

Event Address: 150 Australian Ave. WPB, FL 33406 ASO Representative(s): Juan Fernandez

PHYSICIAN AND EMT REQUIREMENTS - Rule 61K1-4.006, F.A.C.	NOTES:
☑ (1)(a) - The ASO shall provide an ambulance on site, with 2 paramedics or 1 paramedic and 1 EMT, with at least 1 paramedic stationed ringside while the competition is occurring. If an athlete is transported via ambulance to the hospital, another unit must arrive before the event is continued. ☑ (1)(b) and (2)(a) - A minimum of 1 ASO-approved physician who is a licensed M.D. or D.O. in good standing shall be on site for the entire event and stationed ringside while competition is occurring.	Name: Juan Fernandez Name: Name: Compliance Met Phone: License #:
PRE-MATCH PHYSICAL OF AMATEUR - Rule 61K1-4.008, F.A.C.	
☑ (1) - Licensed M.D. or D.O. must certify in writing the amateur's physical condition and a professional assessment as to whether the amateur may engage in a match. ☑ (2)(a) - Amateur shall provide the ASO prior to competing documentation of an eye exam. ☑ (6)(a), (b), & (c) - Amateurs 40 and older must submit satisfactory results of a normal EKG; normal MRI and letter from licensed M.D. or D.O. stating fighter is physically fit to compete. ☑ (8)(f) – Females must provide proof of negative pregnancy test.	Dr. Maarouf #14806 3/26 Circle if NONE Circle if NONE Compliance Met
INSURANCE REQUIREMENTS - Rule 61K1-4.007, F.A.C.	
☑ (1)(a) - Proof of health and accidental and death benefit policy for athletes of $10,000 minimum. Any deductible associated with the insurance policy shall not exceed $500. ☑ (1)(b) & (3) - General liability insurance policy that is valid through duration of the event naming ASO as co-insured: $1 million per claim / $2 million aggregate minimum. ☑ (2) – ASO shall provide claim forms with the promoter information and policy numbers already written on them to ringside physician prior to the start of the event.	Insurance Good Compliance Met
WEIGHT CLASSES/AGE REQUIREMENTS - Rule 61K1-4.020, F.A.C.	
☐ (1) - Amateurs must compete according to established weight classifications pursuant to Rule 61K1-4.020. ☐ (2)(a) - ASOs shall not permit amateurs to participate outside of the weight spread permitted in the weight class of the lightest amateur. ☐ (2)(b) - No match shall occur with a weight difference greater than the established weight differentials. ☐ (2)(c) - Amateurs under the age of 18 may not compete against amateurs with more than a 24-month difference in age, based on the amateur's actual birthdates. ☐ (2)(d) - Amateurs under the age of 18 may not compete against amateurs aged 18 and older. ☐ (2)(e) - When matches involve amateurs with a crossover in weight classes, the allowable weight difference will be that of the lighter of the amateurs. Amateurs may only compete against amateur athletes in their weight class, or the weight class immediately above or below their weight class.	Compliance Met
CONDUCT OF BOUT AND ROUNDS/AGE LIMITATION - Rule 61K1-4.021, F.A.C.	
☐ ASOs shall enforce the conduct of bout and round requirements located in Rule 61K1-4.021. ☐ (2)(e) - No one under 8 years old shall be permitted to participate in amateur kickboxing.	Compliance Met
SUSPENSION OF AMATEUR ATHLETE - Rule 61K1-4.009(5), F.A.C.	
☐ When an amateur is suspended under Rule 61K-4.009, the physician who performs the post-match physical examination shall complete Form BPR-0009-578, "Suspension of Amateur Athlete."	Compliance Met
EMERGENCY MEDICAL EQUIPMENT/LOCKER ROOMS - Rule 61K1-4.004, F.A.C.	
☐ (1)(a)1.- 3. - ASOs must ensure that portable resuscitator, backboard, neck-brace, clean blanket and one portable oxygen supply is present at each amateur match. ☑ (2)(b) - ASOs shall ensure all food and beverages around the ring are dispensed in paper or plastic plates or cups and that only plastic utensils are provided. ☑ (2)(d) - Locker rooms shall be supervised by ASO representative according to the minimum protocols established in Rule 61K1-4.004. ☑ (2)(d)1-4 - Only water, approved electrolyte drinks in their sealed containers, produce, amateurs scheduled to compete, individuals working their corners, and ASO representatives are permitted in the locker rooms.	Compliance Met
COMPETITION AREA - Rule 61K1-4.005, F.A.C.	
☑ ASOs shall enforce the ring and/or fenced area requirements of Rule 61K1-4.005(1)-(2) and ensure that the front row of spectator seating is no closer than six (6) feet from the back of the officials' seat.	Compliance Met
APPAREL - Rule 61K1-4.022, F.A.C.	
☑ ASOs shall enforce the kickboxing apparel requirements in Rule 61K1-4.022. ☑ (1)(c) and (2)(c) - All amateurs shall wear promoter-provided, ASO-approved shin and instep protective pads. ☑ (4) - If the match involves elbows, all amateurs must wear elbow pads constructed of non-abrasive material, minimum 1/2" inch thick around the impact area of the elbow.	Compliance Met
BANDAGES, HANDWRAPS, AND GLOVES - Rule 61K1-4.023, F.A.C.	
☑ ASOs shall enforce the bandages, hand wraps, and gloves requirements of Rule 61K1-4.023. ☑ (2)(a) - When the lighter of the two amateurs weighs 152 lbs. or less, both amateurs shall use 10-ounce gloves. When the lighter of the two amateurs weighs more than 152 lbs., both amateurs shall use 12-ounce gloves.	Compliance Met

Department Representative(s) Present: [signature]

Date/Time of Arrival/Departure: 1/24/26 5:45 PM / 10:20 pm

Original: Administrator – H.Q. Yellow Copy: ASO

From: mmarecruiter@rocketmail.com
Subject: Combat Quest 39 - 2/1/2015
Date: 01/21/2025 12:52:58 PM
To: amateur.notifications@myfloridalicense.com; jolenecurnock@gmail.com
Attachments: IMG_9388.jpeg

[NOTICE] This message comes from a system outside of DBPR. Please exercise caution when clicking on links and/or providing sensitive information. If you have concerns, please contact your Knowledge Champion or the DBPR Helpdesk.

Combat Quest 39
Promoter
Brandon Lee
(813) 294-1678

Event location
Roadhouse and Museum
10575 49th st North
Clearwater Florida 33762

12 Bouts
Amateur MMA, Kickboxing, and Boxing

Event supervisor
Jolene Curnock
#(321) 356-3873
Sanctioned by Global Fighting Solutions

Best regards
Michael Gattuso
Global Fighting Solutions
President
239-878-9352



Sent from Yahoo Mail for iPhone

AMATEUR MATCH RESULTS

Date: 2/1/25					Venue/Location: OCC Road House Clearwater		
Amateur Sanctioning Organization: Global Fighting Solutions					Type of Sport: MMA, Boxing, Kickboxing		
	Amateur Athlete	Hometown	Weight	DOB	SCH/RDS	RESULTS	Suspensions/Remarks
1	Clayton Day	Newberry, SC	169	6/1/2001	3	Winner	Unanimous Decision
	Breyton Green	Valrico, FL	171.8	1/10/2005		Boxing	
2	Jordanny Rodriguez	South Bridge, MA	258	8/25/2004	3	Winner	TKO Round 1 @ 2:19
	Juan Salazar	Las Vegas, NV	261	11/20/2003		MMA	
3	Norman Schneider	Raytown, MO	139.4	1/20/2006	3	Winner	Stoppage @1:10 round 3
	Roberty Fong	Tampa, FL	141.4	10/4/1987		MMA	
4	Lewis Anderson	Brandon, FL	155	7/7/1990	3	Winner	Split dec
	John Murphy	Lutz, FL	152.4	3/5/1998		Kickboxing	
5	Dion Thomas	Tampa, FL	215.2	7/1/2003	3	Kickboxing	Unanimous Decision
	George Torres	Palm Coast, FL	222.6	4/28/2000		Winner	
6	Peter Wilson	Tampa, FL	168	3/31/1989	3	Boxing	Split decision
	Nicholas Carvajal	Naples, FL	166.8	7/7/2003		Winner	
7	Noah Lopez	Naples, FL	154.8	12/4/1998	3	Winner	Guilotine choke 2:02 Round 1
	Ty Slayton	Astor, FL	156	8/22/1996		MMA	
8	Tyler Martin	Land Olakes, FL	157.2	7/30/2002	3	Kickboxing	Split Decision
	Alex Farfan	Wesley Chapel, FL	155	7/25/2003		Winner	
9	Giovanni Barboza	Palm Coast, FL	124	11/30/1998	3	MMA	ref stoppage @ 2:04 Round 1
	Devin R Flores	Tampa, FL	126	2/25/2000		Winner	
10	Joshua Norris	Tampa, FL	168	2/1/1990	3	Boxing	Ref stoppage round 3 @1:11
	Makelm Wallace	Naples, FL	167	4/24/2001		Winner	
11	Levi Kelly	Cape Coral, FL	183	5/14/1999	3	Winner	Split Decision
	Jose Olivero	Tampa, FL	185	6/26/2007		MMA	
12	Ruan De Almeda	Cape Coral, FL	252	4/8/2006	3	Boxing	Split Decision
	Jonathan Sanchez	Tampa, FL	231	11/23/1990		Winner	
13	Ryan Pavao	Clearwater, FL	128.6	10/3/1997	3	Winner	Arm Bar Submission @ 1:38 round 2
	Aidan Patrick	Palm Coast, FL	130	8/18/2004		MMA	
14	Juan Cruz	Naples, FL	143.4	3/24/1994		Winner	

AMATEUR MATCH RESULTS

	Nasser Matrane	Kansas City,MO	145	6/12/2000	3	MMA	Unanimous Decision
15	Laura Ottenberg	Tampa, FL	125	6/18/1996		Winner	
	RayVon Haney	Kansas City,MO	125	9/12/1997	3	MMA	Unanimous Decision
16	Dontay Friga	North Ft. Meyers, FL	136	4/7/2005		Winner	
	Gregory Kalouris	Tarpon Springs, FL	135	6/21/1997	3	MMA	Sub by Guilloutine @ 2:35 round 3

AMATEUR MATCH RESULTS

2/22/2025					Venue/Location: Leto High School		
Amateur Sanctioning Organization: Global Fighting Solutions					Type of Sport: MMA, Boxing, Kickboxing		
	Amateur Athlete	Hometown	Weight	DOB	SCH/RDS	RESULTS	Suspensions/Remarks
1	Diego Moreno	Wesley Chapel, FL	148.2	10/2/2002	3	Kickboxing	Unanimous Decision
	Adnan Mouzaham	Pinellas Park, FL	149.8	3/31/2005		Winner	
2	Andrew Thigpen	Valdosta, GA	134.8	10/21/2003	3	Winner	Split Decision
	Angel Kepmek	St. Petersburg, FL	134.8	3/2/2004		Kickboxing	
3	Joe Lavelle	New Port Richey, FL	145	11/24/200	3	Winner	RNC @ 2:54 R1
	Hunter Burns	Valdosta, GA	145.3	4/30/2004		MMA	
4	Dennis Rivera	Tampa, FL	164.8	7/23/2004	3	Winner	Split Decision
	Soulamane Benredaune	St.Pete Beach, FL	165.7	4/11/2000		Boxing	
5	Alejandro Rodriguez	Tampa, FL	188	11/18/1999	3	MMA	RNC @ .38sec of R1
	Dillon Holliday	Bradenton, FL	187	2/8/1992		Winner	
6	Duvan Bezuidenhout	New Port Richey, FL	135	3/12/2003	3	Kickboxing	Ref Stoppage 3min of R2
	Emiliano Margariti	N. St. Pete Beach,FL	135	11/19/2005		Winner	
7	Lex Strickland	Temple Terrace, FL	169.2	1/17/2006	3	Winner	Ref stoppage @ 2:05 R2
	Massimo Cintron	Tampa, FL	168	6/17/2006		MMA	
8	Jesse Gallegos	Valdosta, GA	145	2/1/2000	3	MMA	Ref stoppage due to injury 3min R2
	Sam Haertle	Dunedin,FL	146	10/29/2004		Winner	
9	Juan Scott	Lakeland, FL	185.8	3/24/2003	3	Boxing	Split Decision
	Jessie Cochran	Ocala, FL	184	11/24/1987		Winner	
10	Seth Bounds	West Green, GA	168.2	10/3/1999	3	Winner	RNC @ 2:03 of R1
	Hunter Dominy	Tampa, FL	169.6	10/15/1994		MMA	
11	Jonathan Trent	Seffner, FL	136.8	7/3/2005	3	Winner	Unanimous Decision
	Darius Campbell	New Port Richey, FL	135.2	8/23/2000		Boxing	
12	Cadi Molina	Tampa, FL	169.8	2/3/1996	3	Boxing	Unanimous Decision
	Hassan Gillian	Tampa, FL	170	4/10/1996		Winner	
13	Evan Hill	Douglas, GA	152.8	5/20/2002	3	Winner	Arm Bar @ 1:59 of R2
	Paul Liotine	Odessa, FL	154.8	6/4/2004		MMA	
14	Talor Raymond	Lakeland, FL	122.8	1/24/1997	3	Boxing	Unanimous Decision
	Oscar Membreno	Holmes Beach, FL	120	10/23/2002		Winner	

AMATEUR MATCH RESULTS

15	Jesse Soules	Tampa, FL	125	10/23/2002	3	Winner	Unanimous Decision
	Jose Norat	Bradenton, FL	125	6/7/1996		MMA	
16	Conner Sherouse	Valdosta, GA	145	9/23/2003	3	Winner	Unanimous Decision
	Jessie Williams	Sarasota, FL	144.2	9/12/1999		MMA	
17	Adam Snyder	Tampa, FL	154.8	10/5/1996	3	MMA	RNC @ 2:04 R1
	Brayton Young	Sarasota, FL	154.2	11/20/1992		Winner	
18							
19							
20							

AMATEUR MATCH RESULTS

2/22/2025					Venue/Location: Melbourne Holiday Inn Viera Conference Center		
Amateur Sanctioning Organization: Global Fighting Solutions					Type of Sport: MMA, Boxing, Kickboxing		
	Amateur Athlete	Hometown	Weight	DOB	SCH/RDS	RESULTS	Suspensions/Remarks
1	Andrew Howard	Melbourne, FL	153.6	2/28/2000	3	Winner	Split Decision
	Bobby Easton	Palm Bay FL	155	2/27/1998		Kickboxing	
2	Eddoe Thornton	Opeilaka, AL	150	2/27/2004	3	Winner	Unanimous Decision
	Dawson Grishom	Milton, FL	147.2	9/1/2001		Kickboxing	
3	Aiden Hughes	Pensacola	140,6	2/12/2002	3	MMA	@ 1:38 R2 RNC
	Divier Lugo	Palm Bay FL	139.6	8/30/2001		Winner	
4	Granite Davis	Sattelite Beach, FL	169.5	2/24/2002	3	Kickboxing	Unanimous Decision
	Robbie Keys	Milton, FL	170.2	11/6/2005		Winner	
5	Landon Cantrell	Auburn, AL	148	5/6/2005	3	MMA	Unanimous Decision
	Logan Adkins	Palm Bay FL	143.8	3/9/2005		Winner	
6	Sean Castillo	Lauderhill, FL	155	2/4/2009	3	MMA	Unanimous Decision
	Zachary Telle	Port Saint Lucie, FL	155	3/13/1998		Winner	
7	Bryson Brown	Melbourne, FL	134.8	1/22/2002	3	Winner	Unanimous Decision
	Colin Goodman	Pensacola, FL	134.8	10/9/2004		Kickboxing	

Caslow, Sandra

From:	Michael Gattuso <mmarecruiter@rocketmail.com>
Sent:	Tuesday, March 11, 2025 2:16 PM
To:	Amateur Notifications
Cc:	Americancombatleague
Subject:	Hurricane Fighting Championship 9 notification 3-22-15

[NOTICE] This message comes from a system outside of DBPR. Please exercise caution when clicking on links and/or providing sensitive information. If you have concerns, please contact your Knowledge Champion or the DBPR Helpdesk.

Hurricane Fighting Championship
Promoter
Israel Gomez
321-978-2533

03-22-25
Event
Melbourne Holiday Inn
8297 W Wickham Rd
Melbourne FL. 32940
Starts at 7pm

Amateur MMA, Kickboxing, and Kickboxing
12 Bouts

Sanctioned by Global Fighting Solutions
Event Suoervisor
Jolene Curnock #321-356-3873

Sincerely
Michael Gattuso
Global Fighting Solutions
239-878-9352

From: mmarecruiter@rocketmail.com
Subject: Re: Combat Quest IF 3 - April 19, 2025
Date: 04/13/2025 04:24:45 PM
To: amateur.notifications@myfloridalicense.com
Attachments: IMG_1358.jpeg

[NOTICE] This message comes from a system outside of DBPR. Please exercise caution when clicking on links and/or providing sensitive information. If you have concerns, please contact your Knowledge Champion or the DBPR Helpdesk.

Revised date. Made a mistake on the date. It is April 19 instead of the 13th.

Thank you
Michael Gattuso
Global Fighting Solutions

Sent from Yahoo Mail for iPhone

On Thursday, April 10, 2025, 5:39 PM, Michael Gattuso <mmarecruiter@rocketmail.com> wrote:

> April 13, 2025 @ 5pm
>
> Combat Quest
> Promoter
> Brandon Lee
> (813) 294-1678
>
> OOC Roadhouse
> 10575 49th street
> Clearwater, FL. 33762
>
> 15 Bouts
> Amateur MMA, Kickboxing, Boxing
>
> Sanctioned by Global Fighting Solutions
> Event Supervisor
> Jolene Curnock
> 321-356-3873
>
> Best regards
> Michael Gattuso
> Global Fighting Solutions
> 239-878-9352

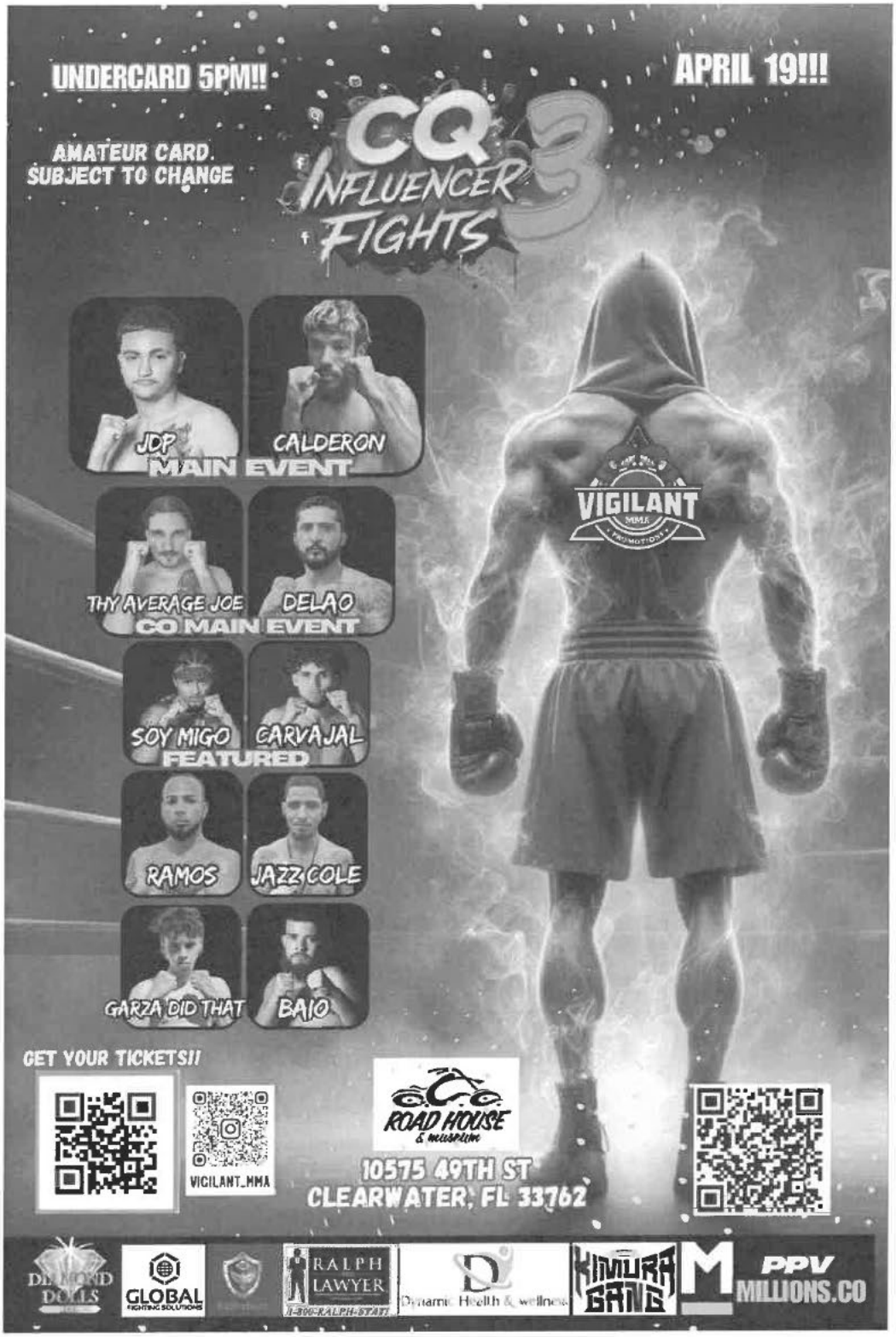

Sent from Yahoo Mail for iPhone

Caslow, Sandra

From: Michael Gattuso <mmarecruiter@rocketmail.com>
Sent: Thursday, May 8, 2025 5:10 PM
To: Amateur Notifications
Cc: $tay Vigilant
Subject: Combat Quest 41-notification-6/7/24

[NOTICE] This message comes from a system outside of DBPR. Please exercise caution when clicking on links and/or providing sensitive information. If you have concerns, please contact your Knowledge Champion or the DBPR Helpdesk.

June 7, 2024
Promotion
Vigilant MMA
Combat Quest 41
Brandon Lee
(813) 294-1678

Location
Sidney & Berne Art Center
2301 First St
Fort Myers, FL 33901
Doors open at 5pm

12 bouts
Amateur MMA, Kickboxing, Boxing

Sanctioned by Global Fighting Solutions
Event Supervisor
Michael Gattuso

Thank you
Michael Gattuso
Global Fighting Solutions
239-878-9352

AMATEUR MATCH RESULTS

Date: 06/07/25					**Venue/Location:** SYDNEY & BERNES MUSEUM		
Name of Amateur Sanctioning Organization: Global Fighting Solutions					**Type of Amateur Sport:** MMA - BOXING - KICKBOXING		
	Amateur Athlete	**Hometown**	**Weight**	**DOB**	**Sch Rds**	**Results**	**Suspensions and Remarks**
1	`DAVID CWIERTNIEWICZ	SANFORD FL	180	01-23-93	3	UNANIMOUS DECISION	
	KENNEY VINCENT	FORT MYERS FL	184	05-01-98		WINNER	BOXING
2	MARQUIS LESTER	ST PETERSBURG FL	141	12-25-96	3	WINNER	MMA
	ISAAH RIVERA	FORT MYERS FL	138	02-24-04		UNANIMOUS DECISION	
3	JOHN DRESSMAN	ST PETERSBURG	154	03-30-91	3	RD 1 1:15	SUBMISSION
	NOAH LOPEZ	NAPLES FL	153	12-04-98		WINNER	MMA TITLE
4	LUIS BAUTISTA	CLEARWATER FL	127	01-08-00	3	UNANIMOUS DECISION	
	MOISES BUENOANO	ALVA FL	125	12-24-96		WINNER	BOXING
5	MICHAEL FABELA	KANSAS CITY MO	172	02-09-03	3	SPLIT DECISION	
	ERIC COPELAND	LAKELAND FL	169	06-15-91		WINNER	KICKBOXING
6	GUILIANI RAMOS	NAPLES FL	160	09-17-02	3	SPLIT DECISION	
	ERICK MARTE	FORT MYERS	160	01-02-06		WINNER	BOXING
7	ALEX IVAN	PALM HARBOR FL	157	06-19-07	3	SPLIT DECISION	PARENT CONSENT ON FILE
	DILLION RIVERO	NAPLES FL	152	12-18-07		WINNER	YOUTH KICKBOXING
8	ANTOINE CHAPMAN	MIAMI FL	169	12-09-00	3	SPLIT DECISION	
	DONTAY FRIGA	NORTH FORT MYERS FL	135	04-07-05		WINNER	MMA TITLE
9	JOSE MONTOYA	SWAWNEE KS	170	09-17-97	3	SPLIT DECISION	
	MALCOLM WALLACE	NAPLES FL	170	04-24-01		WINNER	MMA TITLE
10							
11							
12							
13							
14							

Caslow, Sandra

From: Michael Gattuso <mmarecruiter@rocketmail.com>
Sent: Tuesday, June 3, 2025 9:46 AM
To: Amateur Notifications
Cc: Americancombatleague
Subject: Combat Quest 42 - June 14, 2025

[NOTICE] This message comes from a system outside of DBPR. Please exercise caution when clicking on links and/or providing sensitive information. If you have concerns, please contact your Knowledge Champion or the DBPR Helpdesk.

June 14, 2025 @ 5pm

Combat Quest 42
Promoter
Brandon Lee
(813) 294-1678

Location

OCC Road House & Museum, 10575 49th St N, Clearwater, FL 33762

Starts @ 5PM

12 scheduled bouts
Amateur mma, kickboxing, and boxing

Sanctioned by Global Fighting Solutions
Event supervisor
Jolene Curnock
321-356-3873

AMATEUR MATCH RESULTS

Date: 6/14/25					Venue/Location: OCC Roadhouse 10575 49th St N Clearwater 33762		
Amateur Sanctioning Organization: Global Fighting Solutions					Type of Sport: MMA, Kickboxing, Boxing		
	Amateur Athlete	Hometown	Weight	DOB	SCH/RDS	RESULTS	Suspensions/Remarks
1	Jaiden Gaffy	Tampa, FL	176	2/5/2004	3	Winner	Unanimous Decision
	Kevin Murphy	St. Pete, FL	174.5	4/15/1986		Boxing	
2	Avi Jacob	Tampa, FL	138	9/6/2001	3	Kickboxing	Split Decision
	Isaiah Cifuentes	Tampa, FL	136	3/14/1999		Winner	
3	Francisco Rodriguez	Odessa, FL	200	4/5/2000	3	Kickboxing	Split Draw
	Stuart Maddox	St.Augustine,FL	199	6/5/1992		Kickboxing	
4	Jacob Mohr	St. Pete, FL	170.8	10/29/1996	3	Winner	RNC @ 1:47 of 1st round
	Trent Francis	Pinellas Park, FL	168.8	3/2/2002		MMA	
5	Thanasi Mihalakos	jacksonville, fl	145.4	12/16/1988	3	Winner	Unanimous Decision
	Xander Lawson	Tallahassee, FL	146	3/20/2005		Boxing	
6	Rogelio Ramirez	Tampa, FL	126.4	7/23/2001	3	Winner	Unanimous Decision
	Luis Bautista	clearwater, FL	126	1/8/2000		Boxing	
7	Patrick Poole	Ocala, FL	227.5	11/16/1997	3	Boxing	Unanimous Decision
	Sam Delao	Pinellas Park, FL	209	8/23/1994		Winner	
8	Dysanley Estiverne	Naples FL	157.8	4/15/1990	5	Kickboxing	Title Unanimous Decisoin
	Alex Farfan	Wesley Chapel, FL	160	7/25/2003		Winner	
9							
10							
11							
12							
13							
14							

From: mmarecruiter@rocketmail.com
Subject: Amateur Event notification
Date: 07/09/2025 03:03:49 PM
To: amateur.notifications@myfloridalicense.com
Attachments: att.noZx54cXF7MiJD6UCqbSUjLmTr-ykQlw_ynq_7WIfSU.jpeg,IMG_0666.jpeg

[NOTICE] This message comes from a system outside of DBPR. Please exercise caution when clicking on links and/or providing sensitive information. If you have concerns, please contact your Knowledge Champion or the DBPR Helpdesk.

July 18, 2015
Starts at 7pm
Mile Zero Fights 11
Eddy Aguiar
mzfmilezerofights@gmail.com

Location
Truman Waterfront Park
End of Southard Street
Key West, FL 33040

12 Bouts
Amateur mma, kickboxing, and boxing

Sanctioned by Global Fighting Solutions
Event supervisor
Jolene Curnock
+1 (321) 356-3873

AMATEUR MATCH RESULTS

Date: 7/19/25					Venue/Location: Truman Waterford Park, Key West, FL		
Amateur Sanctioning Organization: Global Fighting Solutions					Type of Sport: MMA, Kickboxing, Boxing		
	Amateur Athlete	Hometown	Weight	DOB	SCH/RDS	RESULTS	Suspensions/Remarks
1	Matt Crowley	Key West, FL	142	5/5/1989	3	MMA	Ref Stoppage @:30 of Round 1
	Blake Alvey	Louisville, KY	145	8/9/2003		Winner	
2	Zach Golding	Daytona, FL	220.8	5/1/1997	5	Boxing	TKO @ 1:23 of 4th Round
	Austin Cartier	Daytona, FL	219.5	4/19/1999		Winner	
3	Uriel Diaz	Key West, FL	155	11/18/1995	3	MMA	Ref Stoppage @ 2:15 of Round 2
	Elijah Barnes	El Portal, FL	157	11/1/1995		Winner	
4							
5							
6							
7							
8							
9							
10							
11							
12							
13							
14							

From: mmarecruiter@rocketmail.com
Subject: Combat Quest 45 event notification
Date: 07/18/2025 04:57:16 PM
To: amateur.notifications@myfloridalicense.com; americancombatleague@gmail.com
Attachments: att.e_LDf.jpeg

[NOTICE] This message comes from a system outside of DBPR. Please exercise caution when clicking on links and/or providing sensitive information. If you have concerns, please contact your Knowledge Champion or the DBPR Helpdesk.

Promoter
Combat Quest
Brandon Lee
(813) 294-1678

Location
Hilton Ocala
3600 Southwest 36th Ave, Ocala, Florida, 34474, USA
Starts @ 7pm
12 bouts
Amateur mma, Boxing, and kickboxing

Sanctioned by
Global Fighting Solutions
Event supervisor
Jolene Curnock
+1 (321) 356-3873

Best regards
Michael Gattuso
Global Fighting Solutions
239-878-9352

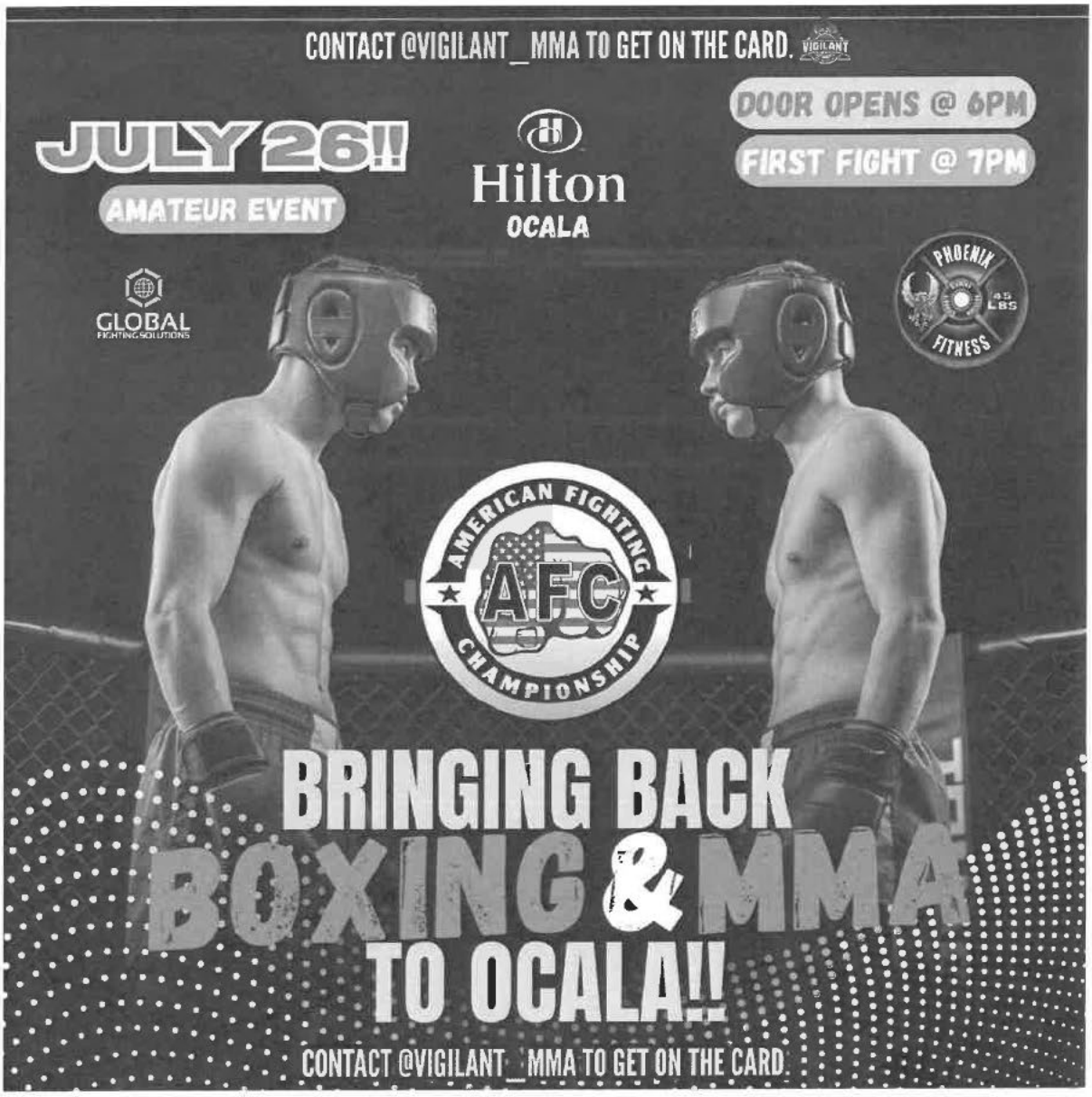

Sent from Yahoo Mail for iPhone



August 16, 2025
Starts @ 7pm
Combat Quest 43
Brandon Lee
(813) 294-1678

Location
Sidney & Bernes Art Museum
2301 First st
Fort Myers FL. 33901

10 bouts
Amateur MMA, kickboxing, and boxing

Sanctioned by Global Fighting Solutions
Event supervisor
Michael Gattuso
239-878-9352



Beat regards
Michael Gattuso
Global Fighting Solutions
239-878-9352

Sent from Yahoo Mail for iPhone

Caslow, Sandra

From: Michael Gattuso <mmarecruiter@rocketmail.com>
Sent: Sunday, August 17, 2025 11:51 AM
To: Amateur Notifications
Subject: Combat Quest 44 - Aug 30, 2025

[NOTICE] This message comes from a system outside of DBPR. Please exercise caution when clicking on links and/or providing sensitive information. If you have concerns, please contact your Knowledge Champion or the DBPR Helpdesk.

August 30, 2025
Promotion
Combat Quest 44

Promoter
Brandon Lee
(813) 294-1678

Venue
OCC Roadhouse
10575 39th St N
Clearwater, FL. 33762

12 Bouts
Amateur MMA, Boxing, and Kickboxing

Door open at 430 pm

Sanctioned by Global Fighting Solutions
Event Supervisor
Jolene Curnock
321-356-3873

Best Regards
Michael Gattuso
President
Global Fighting Solutions
239-878-9352

AMATEUR MATCH RESULTS

Date: 8/30/25					Venue/Location: OCC RoadHouse 10575 49th St. N., Clearwater FL		
Amateur Sanctioning Organization: Global Fighting Solutions					Type of Sport: MMA, Kickboxing, Boxing		
	Amateur Athlete	Hometown	Weight	DOB	SCH/RDS	RESULTS	Suspensions/Remarks
1	Wilson Lopez	Bradenton, FL	128.2	1/22/2006	3	Kickboxing	Unanimous Decision
	Aden DeJesus	Spring Hill, FL	130	6/25/2007		Winner	
2	Jeff Rutherford	Land O Lakes, FL	145	10/11/2002	3	Kickboxing	Doctor Stoppage @ 1:09 Rd 2
	Fernando Abello	Englewood,FL	147	9/2/1998		Winner	
3	Mohammed Amine Wahbi	Kansas City, MO	175.4	10/16/2006	3	Winner	Split Decision
	Melvin Espinoza Feliz	Tampa, FL	177	3/31/1993		Boxing	
4	Jamesley Valme	Naples, FL	157	7/22/2020	3	MMA	Unanimous Decision
	Jeremy Grey	St. Pete, FL	156	12/17/1993		Winner	
5	Lauren Roberts	Blue Springs, MO	111	7/13/1989	3	Kickboxing	Unanimous Decision
	Crystal Sourivong	New Port Richey FL	115.4	12/27/1998		Winner	
6	Isiah Copeland	Concord, NC	142	2/3/2003	3	Winner	1st rd tko @ 1:48
	Alec Garza	Ft. Myers, FL	143.8	11/30/1989		MMA	
7	Colin Reed	Kansas City, MO	139.2	5/28/2006	3	Winner	Majority Decision
	Ignacio Navarro	Tampa, FL	141	2/26/2000		Boxing	
8	Moises Buenano	Alva, FL	125.1	12/24/1996	3	Winner	Unanimous Decision
	Rogelio Ramirez	Tampa, FL	125	7/23/2001		Boxing	
9	Adrian Dickson	Ft. Myers, FL	145	7/13/2005	3	MMA	Split Decision
	Saki Mihalakos	Jacksonville, FL	145	12/16/1988		Winner	
10	Daniel Ramirez	Sugar Creek,MO	151.8	6/28/2005	3	MMA	Unanimous Decision
	John Dressman	St. Pete, FL	155	3/30/1991		Winner	
11	Cortez Bradley	Charlotte, NC	155	2/7/1999	3	Winner	RNC @ 2:28 R1
	Danny Castillo	Cape Coral, FL	154.6	3/26/1998		MMA	
12	Markuis Lester	St. Pete, FL	134.6	12/25/1996	3	Winner	2:45 R2 Tko
	Isaiah Cifuentes	Tampa, FL	135	3/14/1999		MMA	
13	Brandon Morton	Greensboro, NC	135	2/4/1995	3	MMA	2:45 Rd 2 RNC
	Greg Kalouris	Tarpon Springs, FL	138.2	6/21/1997		Winner	
14	Todd Ryan	Greensboro, NC	142	6/24/2002	3	MMA	Unanimous Decision
	Alvaro Cabrera	Tampa, FL	146	3/11/1995		Winner	

15	Sebastian Quevedo	Concord, NC	125	6/3/2004	3	Winner	Arm bar 1:45 R1
	Caleb Nelson	Spring Hill, FL	125	10/26/1994		MMA	
16	Sierra Crigger	Jacksonville, FL	105	9/7/2001	3	Winner	Unanimous Decision
	Erin Dixit	Tampa, FL	104	2/26/1997		MMA Title	
17	Joshua Bush	Landsing, KS	236.6	3/24/1992	3	MMA Title	R1 2:22 Tko
	Sean Wisenbarger	Northport,FL	260.2	8/28/1995		Winner	

Caslow, Sandra

From: Michael Gattuso <mmarecruiter@rocketmail.com>
Sent: Tuesday, September 9, 2025 8:51 PM
To: Amateur Notifications
Cc: Americancombatleague
Subject: Fight 2 Change 9/20/25 event notification

[NOTICE] This message comes from a system outside of DBPR. Please exercise caution when clicking on links and/or providing sensitive information. If you have concerns, please contact your Knowledge Champion or the DBPR Helpdesk.

Date 9/20/2025

Promoter

Angelo Magnone
Made Men Mma
1 304-670-9406
mademenboxing@gmail.com

Location
Hilton Palm Beach PBI
150 Australian Ave
West Palm Beach Florida

Starts at 7pm

12 bouts of amateur mma, kickboxing and boxing

Sanctioned by
Global Fighting Solutions

AMATEUR MATCH RESULTS

Date: 09/20/25					Venue/Location: Hilton Palm Beach 150 Australian Avenue Palm Beach, Fl		
Amateur Sanctioning Organization: Global Fighting Solutions					Type of Sport: MMA, Kickboxing, Boxing		
	Amateur Athlete	Hometown	Weight	DOB	SCH/RDS	RESULTS	Suspensions/Remarks
1	Luis Attita	West Palm Beach, Fl	154.6	9/27/1993	3	Winner	REF Stoppage @ End of 2nd Rd
	Connor Soberay	Anchorage,Ak	155	6/9/2003		MMA	
2	Tiernan Tognini	West Palm Beach, Fl	155	3/30/2004	3	Winner	TKO @ 146 of the 1st
	Nicholas A Longoria	Jacksonville, FL	157.5	1/3/1993		MMA	
3	Christopher Minasian	Boca Raton, Fl	131	4/14/1999	3	Winner	TKO @ 244 of the 2nd Round
	Johan Suarez	Lantana, Fl	128.8	7/30/1999		MMA	
4	Robert Lennox Jr.	Fort Pierce, Fl	222	8/6/1993	3	Heavyweight	TKO @ 147 of the 1st Round
	Zander Heim	West Palm Beach, Fl	217	11/30/1999		Winner	
5	Jonathan Forbing	Copper City, Fl	169.4	7/29/1995	3	Winner	By Guilltine @ 46 Secinds of the 1st Round
	Jacob Ruebensam	Jacksonville, Fl	167	2/27/1993		MMA	
6	Erick Lopez	Lake Worth, Fl	154.5	11/12/1998	3	MMA	Accidental Head Bunt @ End of 1st Round No Contest
	Jose Bravo	Doral, Fl	156	2/26/2005		MMA	
7	Katie Watts	Delray Beach, Fl	115	6/14/1995	3	MMA	TKO @ 241 Of the 2nd Round
	Maya Barbosa	Delray Beach, Fl	116	5/12/2005		Winner	
8	Steven Vallejos	Miami Lakes, Fl	154	3/16/2002	3	Kickboxing	Unanimous Decision
	William Terry	Boca Raton, Fl	155	5/16/2002		Winner	
9	Anthony Gibson	Fort Pierce, Fl	264	10/13/2001	3	MMA	Split Decision
	Niko Biswas	Boynton Beach, Fl	263	8/22/1996		Winner	
10	Michael Bunting	Wellington, Fl	185	6/28/1999	3	MMA	Submission Head & Arm Choke @ 53 Seconds of 2nd Round
	De-Anju Campbell	Boynton Beach, Fl	182	11/20/1998		Winner	

From: mmarecruiter@rocketmail.com
Subject: Hurricane FC 11 - Oct 11, 1025 event notification
Date: 09/30/2025 11:50:36 AM
To: amateur.notifications@myfloridalicense.com
Attachments: IMG_1069.jpeg

[NOTICE] This message comes from a system outside of DBPR. Please exercise caution when clicking on links and/or providing sensitive information. If you have concerns, please contact your Knowledge Champion or the DBPR Helpdesk.

Hurricane FC

Promoter
Israel Gomes
321-978-2533 Killerbeesusa@hotmail.com

Venue
Melbourne Holiday Inn
8298 N Wickman Rd.
Melbourne FL 32940
Starts at 7pm

13 Bouts
Amateur Boxing, MMA, and Kickboxing

Sanctioned by Global Fighting Solutions

Event Supervisor
Juan Fernandez
(321) 356-3873

Thank you
Michael Gattuso
Global Fighting Solutions
President
239-878-9352



Sent from Yahoo Mail for iPhone

From: mmarecruiter@rocketmail.com
Subject: Fw: Superstar Fight Series - Oct. 24, 2025 Results
Date: 10/29/2025 10:39:36 AM
To: amateur.notifications@myfloridalicense.com
Attachments: Amateur Match Results 10242025 .xlsx,Tootsies+October+Poster001.png

[NOTICE] This message comes from a system outside of DBPR. Please exercise caution when clicking on links and/or providing sensitive information. If you have concerns, please contact your Knowledge Champion or the DBPR Helpdesk.

See attachment of results below.

Sincerely
Michael Gattuso
Global Fighting Solutions

Sent from Yahoo Mail for iPhone

Begin forwarded message:

On Tuesday, October 14, 2025, 4:09 AM, Michael Gattuso <mmarecruiter@rocketmail.com> wrote:

> Superstar Fight Series
>
> October 24, 2015
> 730pm
>
> Promoter
> Israel Cantu
> +1 (786) 325-3503
>
> Location
> Knockers Sports Bar
> 150 NW 183rd St
> Miami FL. 33169
>
> 15 bouts of amateur boxing, mma, kickboxing
>
> Sanctioned by Global Fighting Solutions
> Event supervisor
> Juan Fernandez
> +1 (321) 356-3873
>
> Thank you
> Michael Gattuso
> Global Fighting Solutions
> 239-878-9352

AMATEUR MATCH RESULTS

Date: 10/24/2025					Venue/Location: Tooties Cabaret Miami 150 NW 183rd Street Miami, Fl 33169		
Amateur Sanctioning Organization: Global Fighting Solutions					Type of Sport: MMA, Kickboxing, Boxing		
	Amateur Athlete	Hometown	Weight	DOB	SCH/RDS	RESULTS	Suspensions/Remarks
1	Steven Amory Vallejos	Deerfield Beach	159.3	3/16/2002	3	Split	Split Draw
	Alexander Hadad	Boca Raton, Fl	160.1	10/22/2003		Kickboxing	
2	Luis Guasch	Delray Beach, Fl	144.7	12/25/2002	3	Kickboxing	TKO @ Ref Stoppage @ 1:35 of the 1st round
	Richard Eberhardt	Royal Palm Beach, Fl	145.2	6/5/1997		Winner	
3	Divier Lugo	Palm Bay, Fl	125.4	8/30/2001	3	Winner	Armbar @ 2:41 of the 1st Round
	Dylan Alvarez	Boca Raton, Fl	125.1	5/5/1998		MMA	
4	Darius Alexander	Delray Beach, Fl	170	12/17/1993	3	Winner	Split Decision
	Dainel Garcia	Hollywood, Fl	170.4	8/20/2000		Kickboxing	
5	Christian Romero	Aventura, Fl	150.2	9/15/2001	3	Winner	TKO @ 1:35 of the 2nd round
	Johnathon McCormick	Winter Haven, Fl	149.6	8/15/1998		Boxing	

From: mmarecruiter@rocketmail.com
Subject: Brawl at the Palms Nov 7, 2025 notification
Date: 10/29/2025 12:55:20 PM
To: amateur.notifications@myfloridalicense.com
Attachments: 104919892463165206400 2.jpeg

[NOTICE] This message comes from a system outside of DBPR. Please exercise caution when clicking on links and/or providing sensitive information. If you have concerns, please contact your Knowledge Champion or the DBPR Helpdesk.

Promoter
Nelson Lopez
954-347-6276
nelson@globalcombatcollective.com

Brawl at the Palms
Nov 7, 2025 @ 8pm
Location
The Palms
1799 St Main St
Belle Glade FL 33430

Amateur MMA, Kickboxing, and Boxing
10 Bouts

Sanctioned by Global Fighting Solutions
Event Supervisor
Juan Fernandez
+1 (321) 310-0926

11/07/25					venue Las Palmas 1799 S. Main St,Belle Glade, Florida 33430			
Amateur Sanctioning Organization: Global Fighting Solutions					Type of Sport: MMA, Kickboxing, Boxing			
	Amateur Athlete	Hometown	Weight	DOB	CH/RD	RESULTS	Suspensions/Remarks	
1	Travis McCrary	Lehigh Acres	133.1	7/22/1999	3	Winner	TKO @ 1:17 of the 1st round	
	Angel Perez	Miami,FL	130.1	12/1/2004		Boxing		30 day suspen
2	Rodney Morris	Belle Glade,FL	163	2/15/2001	3	Winner	TKO @ 1:40 of the 1st round	
	Tyler McCrary	Lehigh Acres	165.4	12/13/1997		Boxing		30 day suspen
3	Bailey Muscgrave	Clewiston,Fl	165.9	4/20/2004	3	Winner	Unanimous Decision	
	Brian Kleb	Miami,FL	169.2	11/25/1977		Boxing		
4	Requan Walker	Belle Glade,FL	128.5	12/10/2002	3	Boxing	Ref Stop @57 seconds into the 3rd Round	30 day suspen
	Rayven King	Clewiston,Fl	130	11/4/2002		Winner		
5	Diontae Altman	Belle Glade,FL	147.2	6/22/2001	3	Winner	Unanimous Decision	
	Trevor Butler	Ft. Myers FL	145.3	5/13/2003		Boxing		
6	Christian Romero	Aventura Fl	149.1	09/15/01	3	Winner	Unanimous Decision	
	Juan Gonzalez	Clewiston,Fl	145.4	04/03/89		Boxing		
7	Angelo Colon	Miami,FL	145.3	08/22/97	3	Boxing		
	Michael Guerrier	Pahokee,Fl	145.8	08/06/99		Winner	Unanimous Decision	
8	Adyam Devillafuerte	Miami,FL	158.2	02/20/82	3	Winner	Unanimous Decision	
	Miguel Hinojosa	Clewiston,Fl	160.5	07/10/96		Boxing		
9	Eduardo Martinez	Ft. Myers FL	285.1	11/01/00	3	Boxing		
	Thailan Lawler	West Palm Beach	265.2	08/14/03		Winner	Split Decision	
10	Josheed Stephens	Clewiston,Fl	120.3	12/27/02	3	Boxing		
	Lazaro Lara	Clewiston,Fl	124.2	10/07/94		Winner	TKO @ 1:30 of the 2nd round	
11	Aaron Stewart	Miami,FL	201.5	11/29/98	3	Boxing		
	Luis Rivera	Clewiston,Fl	198.4	01/18/97		Winner	Unanimous Decision	
12	Rudoleh Cameron	West Palm Beach	174.1	12/23/98	3	Winner	Unanimous Decision	
	Kenney Vincent	Ft. Myers FL	174.5	05/01/98		Boxing		

Caslow, Sandra

From: Michael Gattuso <mmarecruiter@rocketmail.com>
Sent: Sunday, November 9, 2025 4:44 PM
To: Amateur Notifications
Cc: Israel Cantu; Americancombatleague
Subject: Super Star Fight Series 11/21/25 notification

[NOTICE] This message comes from a system outside of DBPR. Please exercise caution when clicking on links and/or providing sensitive information. If you have concerns, please contact your Knowledge Champion or the DBPR Helpdesk.

11/21/25
Superstar Fight Series
Promoter
Israel Cantu
+1 (786) 325-3503

Venue
Tootsie Cabaret
150 NW 183rd St
Miami, FL 33169
Opens at 7pm

10 bouts
Amateur mma, kickboxing, and boxing

Sanctioned by Global Fighting Solutions
Event Supervisor
Juan Fernandez
321-356-3873

Thank you
Michael Gattuso
Global Fighting Solutions
President
239-878-9352

AMATEUR MATCH RESULTS

Date: 11/21/25					Venue/Location: Tootsies' Cabaret 150 NW 183rd ST. Miami FL 33169		
Amateur Sanctioning Organization: Global Fighting Solutions					Type of Sport: MMA, Kickboxing, Boxing		
	Amateur Athlete	Hometown	Weight	DOB	SCH/RDS	RESULTS	Suspensions/Remarks
1	Jake Kokolis	Bradenton,Fl	131.4	6/28/2003	3	Winner	Unanimous Decision
	Marcieus Brown III	Homestead,Fl	130.2	9/12/1996		Boxing	
2	Nicholas Longoria	Jacksonville, FL	168.2	1/3/2003	3	MMA	Ref stop @2 mins of the 1stround
	Brian Kleb	Miami,Fl	169.7	11/25/1977		Winner	
3	Yago Dubouloz Miranda	Miami,Fl	147.2	10/13/2004	3	Winner	Unanimous Decision
	Benjamin Dortilus	Port S.Lucie	149.1	9/8/2000		Kickboxing	
4	Zachery Wright	Lake Worth, Fl	154.6	5/30/2001	3	Winner	Sub @2:17 of the 1st Rd
	Johnathan McCormick	Winter Haven, Fl	155.2	3/15/1998		MMA	
5	Steven Vallejos	Deerfield Beach,Fl	156.1	3/16/2002	3	Kickboxing	Split Draw
	Maritz Muller	Palm City,Fl	155.3	4/19/2004		Winner	
6	Adyam Devillafuerte	Homestead,Fl	160.3	2/20/1982	3	Winner	Unanimous Decision
	Mikal Moss	Miramar,Fl	159.2	8/9/2003		Boxing	

From: mmarecruiter@rocketmail.com
Subject: Combat Quest 45 - 12/13/25 event notification
Date: 12/03/2025 01:03:42 PM
To: amateur.notifications@myfloridalicense.com; americancombatleague@gmail.com
Attachments: att.NkD1l.jpeg

[NOTICE] This message comes from a system outside of DBPR. Please exercise caution when clicking on links and/or providing sensitive information. If you have concerns, please contact your Knowledge Champion or the DBPR Helpdesk.

12/13/25

Combat Quest 45
Brandon Lee
(813) 294-1678

Location
OCC Road House
10575 49th Street North
Clearwater, FL 33762

Starts at 5pm
12 scheduled bouts
Amateur mma, kickboxing, and boxing

Sanctioned by Global Fighting Solutions
Event Supervisor
Juan Fernandez
+1 (321) 356-3873

Best regards
Michael Gattuso
Global Fighting Solutions
President
229-878-9352

From: mmarecruiter@rocketmail.com
Subject: Fw: Combat Quest 45 - 12/13/25 results
Date: 01/15/2026 12:55:38 PM
To: amateur.notifications@myfloridalicense.com
Attachments: 20251220_090221.jpg,20251220_090150.jpg,att.NkDIl.jpeg

[NOTICE] This message comes from a system outside of DBPR. Please exercise caution when clicking on links and/or providing sensitive information. If you have concerns, please contact your Knowledge Champion or the DBPR Helpdesk.

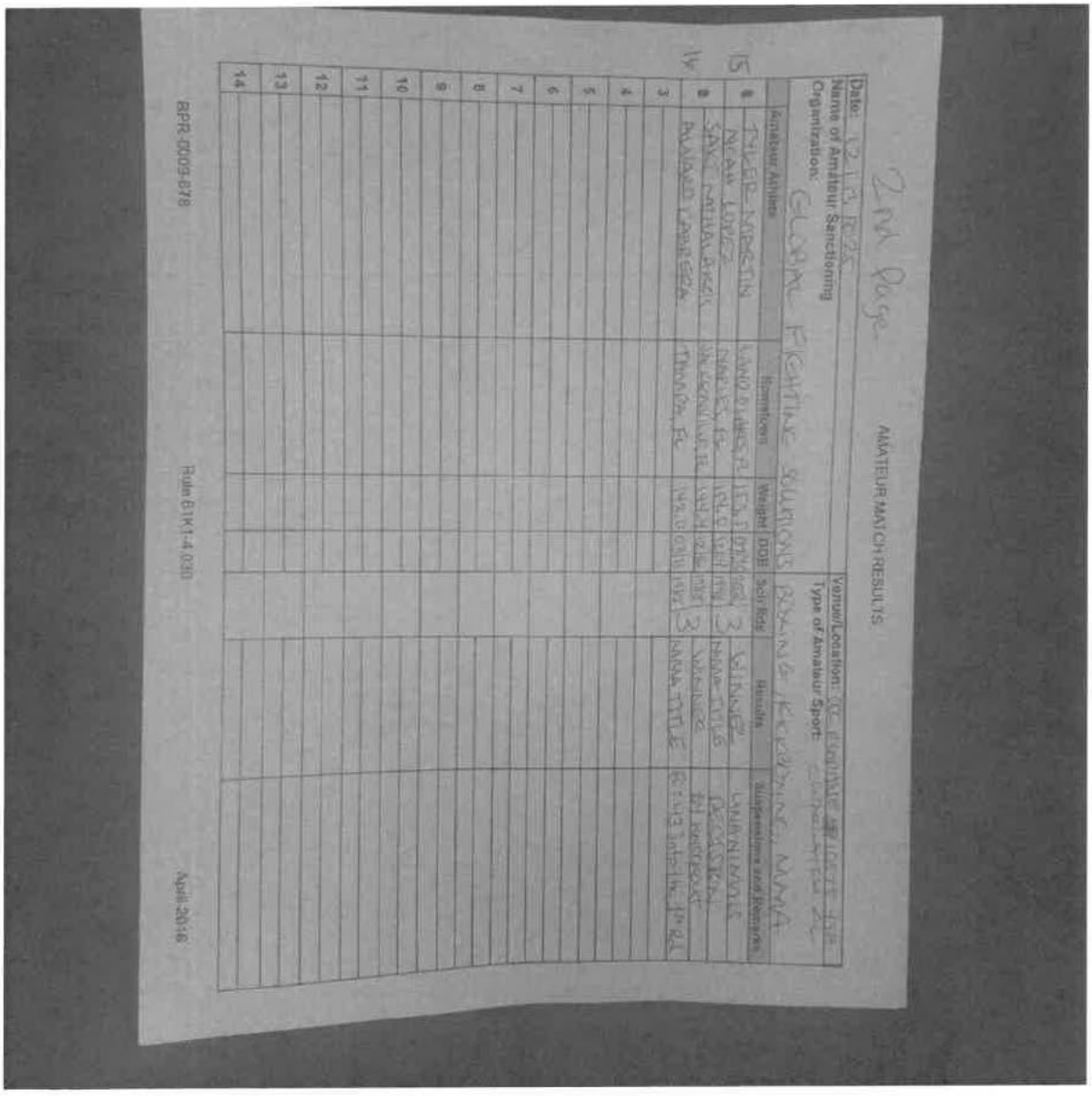

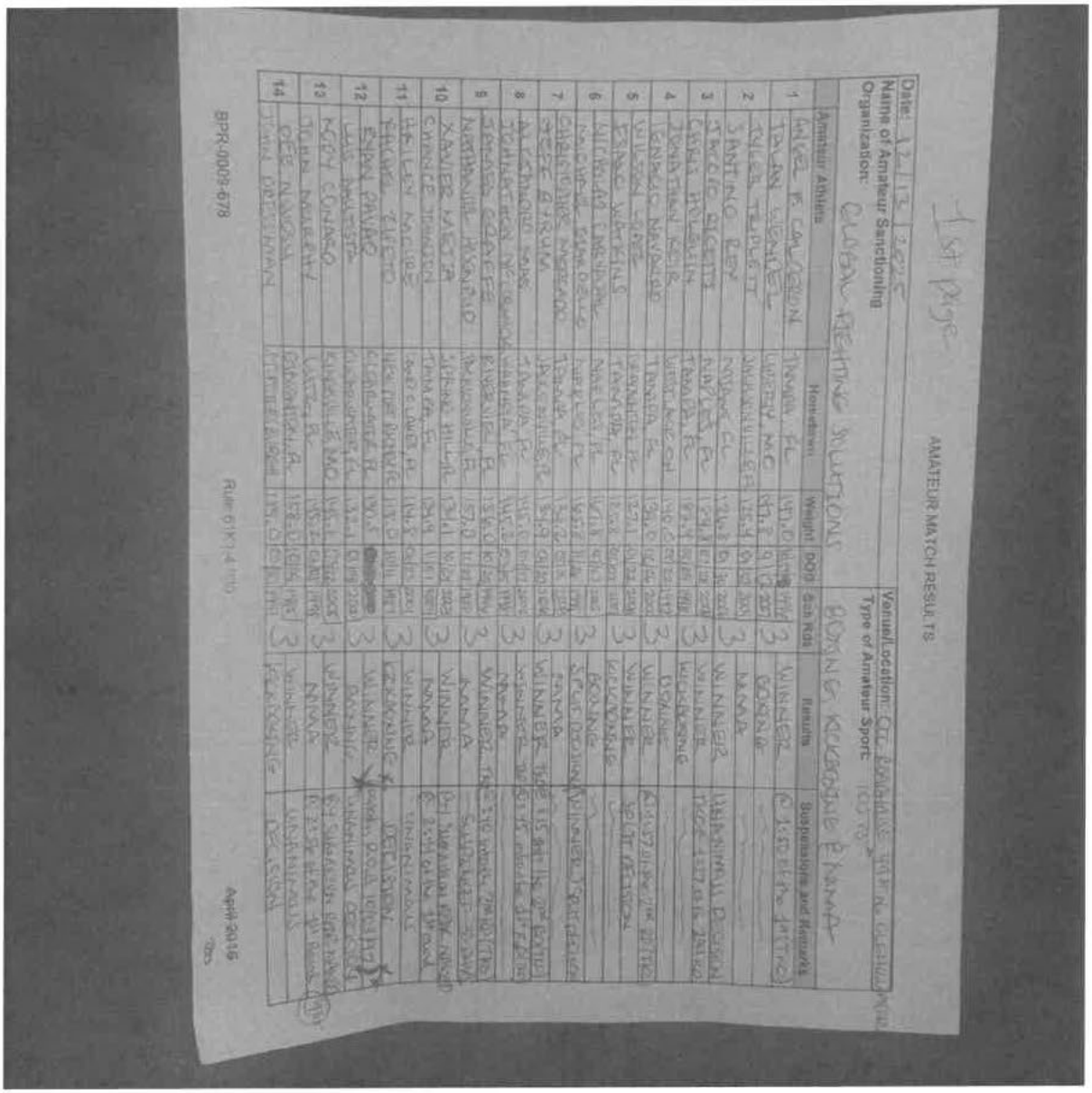

Results are attached. I don't know if I ever send these.

Sincerely
Michael Gattuso
Global Fighting Solutions

Sent from Yahoo Mail for iPhone

Begin forwarded message:

On Wednesday, December 3, 2025, 1:03 PM, Michael Gattuso <mmarecruiter@rocketmail.com> wrote:

12/13/25

Combat Quest 45
Brandon Lee
(813) 294-1678

Location

OCC Road House

10575 49th Street North
Clearwater, FL 33762

Starts at 5pm
12 scheduled bouts
Amateur mma, kickboxing, and boxing

Sanctioned by Global Fighting Solutions
Event Supervisor
Juan Fernandez
+1 (321) 356-3873

Best regards
Michael Gattuso
Global Fighting Solutions
President
229-878-9352



Sent from Yahoo Mail for iPhone

From: mmarecruiter@rocketmail.com
Subject: Made Men Promotions 1/24/26 event notification
Date: 01/15/2026 03:25:37 PM
To: amateur.notifications@myfloridalicense.com; americancombatleague@gmail.com
Attachments: 48700278-507A-4FAE-B1AA-A0BDF1AF8329.jpeg

[NOTICE] This message comes from a system outside of DBPR. Please exercise caution when clicking on links and/or providing sensitive information. If you have concerns, please contact your Knowledge Champion or the DBPR Helpdesk.

1/24/26
Made Men Promotions
Promotor
Angelo Magnone
304-670-9406

Location
Hilton
150 Australian Ave
West Palm Beach, FL. 33406
Starts at 7pm

Amateur mma, Kickboxing, Boxing
10 Bouts

Sanctioned by Global Fighting Solutions
Event Supervisor
Juan Fernandez
(321) 356-3873

Sincerely
Michael Gattuso
Global Fighting Solutions
239-878-9352

Promoter
Angelo MangoneHilton Palm Beach PBI 150 Australian Ave.West Palm Beach FL 33406

AMATEUR MATCH RESULTS

Date: 01/24/2026

Venue/Location: HILTON PBI 150 Australian Ave

Name of Amateur Sanctioning Organization: GLOBAL FIGHTING SOLUTIONS

Type of Amateur Sport: KICKBOXING & MMA

	Amateur Athlete	Hometown	Weight	DOB	Sch Rds	Results	Suspensions and Remarks
1	ROMAIN SAINT LOTH	FT. PIERCE, FL	143.1	01/11	99 / 3	MMA	UNANIMOUS
	CEDRIC MATHIEU	OPA LOCKA, FL	144.3	07/31	99	WINNER	DECISION
2	JONATHAN MORTIMER	BOCA RATON, FL	170.8	05/14	98 / 3	WINNER	SPLIT
	BROCK BILSKY	TALLAHASSEE, FL	170.2	06/20	06	KICKBOXING	DECISION
3	JOHANA VILLAFUERTE	BOYNTON BEACH, FL	125.3	08/22	03 / 3	WINNER	UNANIMOUS
	ANDREA YPPOLITO	HOLLYWOOD, FL	125.1	04/25	98	KICKBOXING	DECISION
4	MATHIAS AOUINE BARIK	MIAMI, FL	328.9	06/17	03 / 3	WINNER	SUB (HEAD & ARM CHOKE
	BRYAN GARCIA	MIAMI	303.1	03/16	94	MMA	@ 2:32 of the 1ST RD
5	ODYSSEUS CARTIER	DEERFIELD BEACH, FL	158.2	01/24	00 / 3	WINNER	TKO @ 1:14 of the 1ST RD
	ALAN SMITH	WPB, FLORIDA	159.1	09/19	96	MMA	SUSPENDED FOR 30 DAYS
6	DAVID [redacted] (FLORES)	WPB, FLORIDA	135.1	06/01	04 / 3	WINNER	TKO @ :58 of the 2nd RD
	XAVIER LOVELY	HOMESTEAD, FL	136.1	01/27	07	MMA	SUSPENDED FOR 30 DAYS
7	TYLONE SCOTT	LK WORTH, FL	124.7	06/09	04 / 5	WINNER	SPLIT
	ADRIAN MAGADIA	DAVIE, FL	125.1	10/10	97	KICKBOXING CHPSP	DECISION
8	KAESER ESPINOZA	HOBE SOUND, FL	141.4	10/02	04 / 5	WINNER	TKO @ :54 of the 1ST RD
	RICHARD EBERHARDT	WPB, FL	142.3	06/05	97	KICKBOXING CHPSP	SUSPENDED FOR 60 DAYS
9	OLIVER MAITRE	BOCA RATON, FL	155.1	03/25	04 / 5	WINNER	K.O. @ 1:59 of the 4th RD
	WILLIAM TERRY	BOCA RATON, FL	155.3	05/16	02	KICKBOXING CHPSP	SUSPENDED FOR 60 DAYS
10	MAYA BARBOSA	DELRAY BEACH, FL	115.0	05/12	05 / 3	WINNER	BY SUBMISSION (GUILLOTINE)
	MYA [redacted] FICHTNER	PENSACOLA, FL	114.8	12/27	06	MMA	@ :35 of the 2ND Round
11							
12							
13							
14							

AMATEUR MATCH RESULTS

Date: 1-30-2026

Venue/Location: GLOBAL COMBAT AMATEURS - MICCOSUKEE CASINO / MIAMI FLORIDA

Name of Amateur Sanctioning Organization: GLOBAL FIGHTING SOLUTIONS

Type of Amateur Sport: BOXING

	Amateur Athlete	Hometown	Weight	DOB	Sch Rds	Results	Suspensions and Remarks
1	BLUE - MICHAEL GUERRIER	JESNON BEACH, FL	140	8/6/99	3	WINNER	UNANIMOUS DECISION
	RED - MIGUEL SILVA	LAKE WORTH, FL	140	3/19/88			
2	BLUE - MOISES BUENANO	ALVA, FL	132	12/24/96	3	WINNER	UNANIMOUS DECISION
	RED - JULIO PALOMINO	MIAMI, FL	132	7/31/00			
3	BLUE - AGUSTIN ROCCAZZELLA	LAUDERHILL, FL	155	7/20/98	3	WINNER	UNANIMOUS DECISION
	RED - MIGUEL HINOJOSA	LA BELLE, FL	155	7/10/96			
4	BLUE - LANDON MINUS	BELLE GLADE, FL	155	8/10/08	3		
	RED - ERICK FANA MARTE	FT. MYERS, FL	155	1/2/06		WINNER	UNANIMOUS DECISION
5	BLUE - RAYVEN KING	CLEWISTON, FL	132	1/9/02	3	WINNER	UNANIMOUS DECISION
	RED - IVAN GONZALEZ	HIALEAH, FL	132	2/8/98			
6	BLUE - DARWING HERNANDEZ	MIAMI, FL	140	3/26/09	3	WNNER - TKO ROUND ONE 1:19	
	RED - ANTHONY SANTOS	HOLLYWOOD, FL	140	3/7/08			SUSPENSION 30 DAYS
7	BLUE LUIS RIVERA	LA BELLE, FL	205	1/18/97	3		
	RED - RAHEEM BOWEN	WEST PALM BEACH, FL	205	1/13/98		WINNER	UNANIMOUS DECISION
8	BLUE - THAILAN LAWLER	WEST PALM BEACH, FL	HW	8/19/03	3	WINNER	UNANIMOUS DECISION
	RED - PEDRO VALERA	MARGATE, FL	HW	8/13/03			
9	BLUE - AARON STEWART	MIAMI, FL	190	1/29/98	3		
	RED - BRAYLIN SIGLER	FT. LAUDERDALE, FL	190	8/29/95		WINNER	SPLIT DECISION
10	BLUE - ALEN KONSTANTINOVSKIY	SUNNY ISLE, FLMI, FL	155	8/24/97	3	WINNER	UNANIMOUS DECISION
	RED - DANIE UMANA	HOMESTEAD, FL	155	1/20/95			
11	BLUE - CHRISTIAN ROMERO	MIAMI, FL	155	9/15/01	3	WINNER	SPLIT DECISION
	RED - RODNEY MORRIS	BELL GLADES, FL	155	2/15/01			
12	BLUE - ADYAM DEVILLAFUERTE	HOMESTEAD, FL	160	2/20/82	3	WINNER	UNANIMOUS DECISION
	RED - BAILEY MUSGRAVE	CLEWISTON, FL	160	04/20/04			
13							
14							

Global Fighting Solutions

Suspension Form

Date 1/30/24

Fighter was suspended due to concussion, knockout, submission or major injuries. Fighter is suspended for the following amount of days.

30 day suspension X

60 day suspension _____

90 day suspension _____

120 day suspension _____

indefinite suspension _____

Fighters Name Anthony Santos

Doctors signature _____ D.O.

Amateur Sanctioning Body Signature _____

Round 1 1:15

From: mmarecruiter@rocketmail.com
Subject: Combat Quest 7 notification
Date: 01/12/2026 01:28:45 PM
To: amateur.notifications@myfloridalicense.com
Attachments: att.npMYpaOVwZ0m-f_ohBAbE6SonHIt_VInHthk5vYUkUs.jpeg

[NOTICE] This message comes from a system outside of DBPR. Please exercise caution when clicking on links and/or providing sensitive information. If you have concerns, please contact your Knowledge Champion or the DBPR Helpdesk.

Jan 31, 2026
Combat Quest 7
Brandon Lee
(813) 294-1678

Location
OCC Roadhouse Museum
10575 49th St N
Clearwater, FL. 33762

Starts at 5pm

Amateur MMA, Kickboxing, and Boxing
12 Bouts

Sanctioned by Global Fighting Solutions
Event Supervisor
Stacie Hunt
+1 (941) 586-5271

Sincerely
Michael Gattuso
Global Fighting Solutions
President
239-878-9352



Sent from Yahoo Mail for iPhone

Caslow, Sandra

From: Michael Gattuso <mmarecruiter@rocketmail.com>
Sent: Wednesday, January 21, 2026 9:49 AM
To: Amateur Notifications
Cc: Americancombatleague
Subject: UCBL 9- 1/31/26 - Event Notification

[NOTICE] This message comes from a system outside of DBPR. Please exercise caution when clicking on links and/or providing sensitive information. If you have concerns, please contact your Knowledge Champion or the DBPR Helpdesk.

1/31/26
Promoter
Raymond D. Santiago 407-300-8271
email unboxingleague@gmail.com

Location
The Tavern
504 N Alafaya Trail Suite 102
Orlando, FL 32828

Starts at 7pm

10 Bouts

AMATEUR MATCH RESULTS

Date: 01/31/2026

Venue/Location: OCC Roadhouse Clearwater Florida

Name of Amateur Sanctioning Organization: Global Fighting Solutions

Type of Amateur Sport: MMA - BOXING - KICKBOXING

	Amateur Athlete	Hometown	Weight	DOB	Sch Rds	Results	Suspensions and Remarks
1	JONATHAN MCCORMICK	Winter Haven, FL	155	03/15/98	3	UNANIMOUS DECISION	
	REY RUIZ	Tampa, FL	154	08/22/96		WINNER	KICKBOXING
2	MIKE FABELA	Kansas City, FL	175.0	02/09/03	3	WINNER	BOXING
	ISAIAS SERRANO	Tampa, FL	175.8	12/24/98		SPLIT DECISION	
3	JEREMIAH GOOD	Kansas City, MO	182.0	09/10/02	3	TKO RD 3 - 2:35	
	BLANDINO OLIVERO	Tampa, FL	186.8	06/26/02		WINNER	MMA
4	MATHIAS ALLEN	Merritt Island, FL	147.4	04/21/06	3	WINNER	BOXING
	ANGEL CALDERON	Tampa, FL	147.4	10/17/96		UNAMIOUS DECISION	
5	COLIN REED	Kansas City, MO	141.0	05/28/06	3	UNANIMOUS DECISION	
	IGNACIO NAVARRO	Tampa, FL	144.0	02/26/00		WINNER	BOXING
6	STEPHEN BEASLEY	Lutz, FL	146.8	01/20/00	3	SPLIT DECISION	
	PAUL JENNISON	Tampa, FL	147.4	07/25/04		WINNER	KICKBOXING
7	KODY CONARD	Kingsville, MO	145.8	03/20/05	3	WINNER	MMA TITLE
	SAKI MIHALAKOS	Jacksonville, FL	145.8	12/16/88		UNANIMOUS DECISION	
8	SPENCER SEYMER	Kansas City, MO	230.8	07/13/94	3	TKO RD 2 - 40 SECS	
	NIJAH DRAWDY	Valerico, Fl	238	04/13/06		WINNER	MMA TITLE
9							
10							
11							
12							
13							
14							

State of Florida
Department of Business and Professional Regulation
Florida State Boxing Commission
Amateur Sanctioning Organization (ASO)
Advance Notice of Amateur Event

This form must be completed by amateur sanctioning organizations and submitted to the Florida State Boxing Commission at least ten days prior to every event. All items must be answered.

If you have any questions or need assistance in completing this form, please contact the Florida State Boxing Commission at **850.488.8500**.

Name of Amateur Sanctioning Organization (ASO):
GLOBAL FIGHTING SOLUTIONS

Email address of Amateur Sanctioning Organization (ASO):
MMARECRUITER@ROCKETMAIL.COM

Date of the event:
2-7-26

Select each amateur sport that will be supervised:
☒ Amateur Boxing ☒ Amateur Kickboxing ☒ Amateur Mixed Martial Arts

Venue name:
SOUTHARD WATERFRONT PARK

Venue physical address:
END OF SOUTHARD ST
KEY WEST, FL 33040

ASO representative who is scheduled to supervise the event:
Name: JUAN FERNANDEZ Phone number: 321-356-3873

Event promoter:
Name: EDDIE AGUIAR Phone number: 305-900-8114

Caslow, Sandra

From: Michael Gattuso <mmarecruiter@rocketmail.com>
Sent: Friday, January 23, 2026 4:15 PM
To: Amateur Notifications
Subject: Cage Wars 74 event notification

[NOTICE] This message comes from a system outside of DBPR. Please exercise caution when clicking on links and/or providing sensitive information. If you have concerns, please contact your Knowledge Champion or the DBPR Helpdesk.

Cage Wars 74
March 7, 2026
Starts at 7 pm

Promoter
Hunter Winter
Email : Hunter@cagewars.com

Location
The Motor Enclave
6500 Motor Enclave way
Tampa, FL. 33610

12 Bouts
Amateur MMA, Kickboxing, and Boxing

Sanctioned by
Global Fighting Solutions
Event Supervisor
Michael Gattuso
239-878-9352

Sincerely
Michael Gattuso
Global Fighting Solutions
President
239-878-9352

State of Florida
Department of Business and Professional Regulation
Florida State Boxing Commission
Amateur Sanctioning Organization (ASO)
Advance Notice of Amateur Event

This form must be completed by amateur sanctioning organizations and submitted to the Florida State Boxing Commission at least ten days prior to every event. All items must be answered.

If you have any questions or need assistance in completing this form, please contact the Florida State Boxing Commission at **850.488.8500**.

Name of Amateur Sanctioning Organization (ASO): Global Fighting Solutions
Email address of Amateur Sanctioning Organization (ASO): MMARECRUITER@ROCKETMAIL.COM
Date of the event: 3-7-2026
Select each amateur sport that will be supervised: ☒ Amateur Boxing ☒ Amateur Kickboxing ☒ Amateur Mixed Martial Arts
Venue name: THE MOTOR ENCLAVE
Venue physical address: 6500 MOTOR ENCLAVE WAY TAMPA, FL 33610
ASO representative who is scheduled to supervise the event: Name: MICHAEL GATTUSO Phone number: 239-878-9352
Event promoter: Name: HUNTER WINTER Phone number: 813-499-8065

AMATEUR MATCH RESULTS

Date: March 7, 2026

Venue/Location: Motor Enclave in Tampa FL

Name of Amateur Sanctioning Organization: Global Fighting Solutions

Type of Amateur Sport: MMA and Kickboxing

	Amateur Athlete	Hometown	Weight	DOB	Sch Rds	Results	Suspensions and Remarks
1	Marshall Ryan	Coconut Creek, FL	264.2	07/10/2000	3	Submission RD 1 1:50	MMA
	Kahzin Daniels	Tampa, FL	231.4	10/26/95			MMA
2	Seunghun Jung	Orlando, FL	165.4	08/27/7	3	Unanimous Decision	kickboxing
	Elvin Lozada	Seffener, FL	165.4	02/22/96			kickboxing
3	Alessandro Saltsman	Fonda, NY	203.1	12/04/03	3		MMA
	Kale Tarver	Gainesville, FL	205.8	11/27/05		Submission RD 1 0:39	MMA
4	Evan Bortz	Viera, FL	136.8	10/11/04	3		MMA
	Samuel Aguiar	Naples, FL	136.0	10/28/04		TKO RD 1 0:33	MMA
5	Ben Panek	Cocoa, FL	168	10/12/96	3		MMA
	Nianca Nsiambote	Raleigh, NC	169.8	11/14/2000		Unanimous Decision	MMA
6	Eilay Pahima	Hollywood, FL	205.6	05/27/00	3		30 Day Suspension
	Diamond Smith	Gainesville, FL	203.2	03/27/97		KO RD 2 1:07	MMA
7	Jack McCaffrey	Morris Royal, NY	170.8	06/28/06	3	Split Decision	MMA
	James Webber	Las Vegas, NV	170.0	10/04/95			MMA
8	Ryan Barker	Plainville, CT	205.2	07/10/03	3	TKO RD 2 0:14	MMA
	Nijah Drawdy	Valrico, FL	205.6	04/13/06			MMA
9							
10							
11							
12							
13							
14							

Caslow, Sandra

From: Michael Gattuso <mmarecruiter@rocketmail.com>
Sent: Tuesday, March 3, 2026 11:23 AM
To: Amateur Notifications
Subject: Combat Quest Notifications 3/8/26

[NOTICE] This message comes from a system outside of DBPR. Please exercise caution when clicking on links and/or providing sensitive information. If you have concerns, please contact your Knowledge Champion or the DBPR Helpdesk.

3/8/26

Promoter
Brandon Lee
(813) 294-1678

Event Date
3/8/26
Starts at 4:30pm

Occ Roadhouse
10575 49th St N
Clearwater Florida 33762

12 amateur bouts of boxing, kickboxing and mma

Event supervisor is Michael Gattuso and Stacie Hunt

Sanctioned by Global Fighting Solutions

Thank you
Michael Gattuso
Global Fighting Solutions
239-878-9352

AMATEUR MATCH RESULTS

Date: 3/8	Venue/Location:
Name of Amateur Sanctioning Organization: GLOBAL FIGHTING SOLUTIONS	Type of Amateur Sport: MMA-MTKICKBOXING

	Amateur Athlete	Hometown	Weight	DOB	Sch Rds	Results	Suspensions and Remarks
1	Marcus Sopenasky	JACKSOVILLE, FL	146.4	08/29/2000	3		MT Kickboxing
	Xavier Rodriguez	RIVERVIEW, FL	147.4	12/08/06		TKO RD 1- 1:47	MT Kickboxing
2	Fernando Abello	ENGLEWOOD, FL	146.4	09/02/98	3	TKO RD 1-2:45	MMA
	John Murphy	LUTZ, FL	147.6	03/05/98			MMA
3	Nathan Hosenpud	JACKSONVILLE, FL	158.4	12/27/88	3		MMA
	Joseph Rivera	TAMPA, FL	154.8	07/09/1997		TKO RD 3 0:56	MMA
4	Johnathan McCormick	WATER HAVEN, FL	156.2	03/15/98	3		MMA
	Zion Stafford	THONOTASASSA, FL	156.4	09/09/01		TKO RD 1 0:54	MMA
5	Hubert Hejnowicz	CAPE CORAL, FL	146.4	06/22/03	3	TKO RD 3 1:05	MT KICKBOXING
	Ian Irizarry	RIVERVIEW, FL	146.6	04/19/07			MT KICKBOXING
6	Kennedy Chase	TAMPA, FL	115.8	04/04/02	3	UNANIMOUS DECISION	WOMENS MMA
	Katie Griffith	GAINESVILLE, FL	114.6	12/10/04			WOMENS MMA
7	Jaleb Green	KANSAS CITY, FL	155.0	01/24/2001	3		MMA TITLE FIGHT 155
	Juan Cruz	NAPLES, FL	154.4	08/24/99		UNANIMOUS DECISION	MMA TITLE FIGHT 155
8	Jesse Soules	TAMPA, FL	127.2	10/23/02	3	UNANIMOUS DECISION	MMA INTRIM TITLE FIGHT 135
	Devin Flores	TAMPA, FL	127.2	02/25/2000			MMA INTRIM TITLE FIGHT 135
9							
10							
11							
12							
13							
14							

State of Florida
Department of Business and Professional Regulation
Florida State Boxing Commission
Amateur Sanctioning Organization (ASO)
Advance Notice of Amateur Event

This form must be completed by amateur sanctioning organizations and submitted to the Florida State Boxing Commission at least ten days prior to every event. All items must be answered.

If you have any questions or need assistance in completing this form, please contact the Florida State Boxing Commission at **850.488.8500**.

Name of Amateur Sanctioning Organization (ASO): Global Fighting Solutions
Email address of Amateur Sanctioning Organization (ASO): jrivera@globalfightingsolutions.com
Date of the event: March 27th 2026
Select each amateur sport that will be supervised: ☑ Amateur Boxing ☑ Amateur Kickboxing ☑ Amateur Mixed Martial Arts
Venue name: Global Combat Amateurs - Miccosokee Casino & Resort
Venue physical address: Miccosukee Casino & Resort 5000 SW 177th Ave Miami, FL 33194
ASO representative who is scheduled to supervise the event: Name: John Rivera Phone number: 954.536.669
Event promoter: Name: Nelson Lopez Phone number: 954.347.6276

AMATEUR MATCH RESULTS

Date: MARCH 27, 2027

Venue/Location: GLOBAL COMBAT AMATEURS /MICCOSUKEE CASINO RESORT

Name of Amateur Sanctioning Organization: GLOBAL FIGHTING SOLUTIONS

Type of Amateur Sport: BOXING

	Amateur Athlete	Hometown	Weight	DOB	Sch Rds	Results	Suspensions and Remarks
1	BLUE - JULIO PALOMINO	MIAMI, FL	130	7-31-00	3	W - TKO 1:30 RND 2	
	RED - JASHEED STEPHENS	CLEWISTON, FL	130	12-27-02			30 DAY SUSPENSION
2	BLUE - MICHAEL GUERRIER	BELL GLADE, FL	130	8-6-99	3	W - SPLIT DECISION	
	RED - MOISES BEUNANO	FORT MYERS, FL	130	12-24-96			
3	BLUE - MILTON FUENTES	MIAMI, FL	120	12-06-07	3	W - UNANIMOUS DECISION	
	RED - JASON JAMIE	CLEWISTON, FL	120	4-8-05			
4	BLUE - ANGEL GARCES	MIAMI, FL	155	5-6-03	3	W - SPLIT DECISION	
	RED - KENALDO MORRISON	PEMBROKE PINES, FL	155	2-4-05			
5	BLUE - ANGEL VELAZQUEZ	MIAMI, FL	135	12-29-99	3		
	RED - ROOSEVELT BROWN	CLEWISTON, FL	135	10-24-06		W - UNANIMOUS DECISION	
6	BLUE - JEREMY PEREZ	MIAMI,FL	143	10-30-08	3		
	RED - JAYDEN RAMIREZ	BRUNNELL, FL	143	9-18-10		W - SPLIT DECISION	
7	BLUE - THAILAN LAWLER	WPB, FL	HVW	8-19-03	3		
	RED - RAHEEM BOWEN	WPB, FL	HVW	1-13-98		W - UNANIMOUS DECISION	
8	RED - LAZARO LARA	CLEWISTON, FL	125	10-7-94	3		
	BLUE ALEJANDRO MONTANEZ	KISSIMMEE, FL	125	4-18-00		W - UNANIMOUS DECISION	
9	BLUE - JACOBASTACIO	HASTINGS, FL	125	12-31-04	3		
	RED - ALAIN GERMAN	MIAMI, FL	125	1-29-99		W - SPLIT DECISION	
10	BLUE - AARON STUART	MIAMI, FL	155	11-29-98	3	W - UNANIMOUS DECISION	
	RED - ED SANABRIA	MIAMI, FL	155	3-9-95			
11	BLUE - REYNALDO BRAVO HERNANDEZ	HOMESTEAD, FL	140	11-19-02	3	W - TKO *End of Round 1	* FIGHT STOPPED DURING 1 MINUTE REST PERIOD
	RED - JUAN GONZALEZ	CLEWISTON, FL	140	4-2-89			30 DAY SUSPENSION
12	BLUE - CHRISTIAN ROMERO	AVENTURAN, FL	155	9-15-01	3	W - UNANMOUS DECSION	
	RED - RODNEY MORRIS	BELLE GLADES, FL	155	2-15-01			
13	BLUE - ALEN KONSTANTINOVSKIY	SUNNY ISLES BEACH, FL	155	8-29-97	3		
	RED - AYDAM DEVILLAFUERTE	HOMESTEAD, FL	155	2-20-82		W - UNANIMOUS DECSION	
14							

177

Global Fighting Solutions

Suspension Form

Date 3/27/26

Fighter was suspended due to concussion, knockout, submission or major injuries. Fighter is suspended for the following amount of days.

30 day suspension X

60 day suspension _____

90 day suspension _____

120 day suspension _____

indefinite suspension _____

Fighters Name Rasheed Stephens

Doctors signature _____

Amateur Sanctioning Body Signature _____

Global Fighting Solutions

Suspension Form

Date 3/27/16

Fighter was suspended due to concussion, knockout, submission or major injuries. Fighter is suspended for the following amount of days.

30 day suspension X

60 day suspension _____

90 day suspension _____

120 day suspension _____

indefinite suspension _____

Fighters Name Jason Gonzalez

Doctors signature Dean Faddis D.O.

Amateur Sanctioning Body Signature

AMATEUR MATCH RESULTS

Date: 04/18/2026 | **Venue/Location:** OCC Roadhouse Clearwater Florida

Name of Amateur Sanctioning Organization: Global Fighting Solutions

Type of Amateur Sport: MMA - BOXING - KICKBOXING

	Amateur Athlete	Hometown	Weight	DOB	Sch Rds	Results	Suspensions and Remarks
1	Jacob Mohr	St. Petersburg, FL	165.9	10/29/96	3	WINNER	Muay Thai/Kickboxing
	Paul Liotine	Odessa, FL	163.7	06/04/04		UNANIMOUS DECISION	Muay Thai/Kickboxing
2	Jeremy Grey	St. Petersburg, FL	154.0	12/13/93	3	WINNER	Muay Thai/Kickboxing
	Johnathon McCormick	Winter Haven, FL	151.6	03/15/98		TKO RD 3 - 0:55	Muay Thai/Kickboxing
3	Tomas Sakinis	Naples, FL	184.6	10/25/01	3	WINNER	Muay Thai/Kickboxing
	Ahren Davis	St. Petersburg, FL	184.98	02/09/01		MAJORITY DECISION	Muay Thai/Kickboxing
4	Eric Correa	Tampa FL	142.7	05/05/97	3	WINNER	BOXING
	Christopher Brittain	Brooksville,FL	142.7	10/25/84		KO RD 1 1:02	Boxing
5	Adrian Dixon	Lehigh Acres, FL	145.9	07/13/05	3	TKO RD 2 - 1:23	MMA
	Joseph (Joe)Rivera	Tampa, FL	145.7	07/09/97		WINNER	MMA
6	Ryan Pavao	Clearwater, FL	131.7	10/03/97	3	WINNER	MMA
	Brandon Morton	Greensboro, NC	131.0	02/04/95		SUBMISSION RD 1 2:20	MMA
7	Christopher Ward	Tampa, FL	144.0	04/19/98	3	UNANIMOUS DECISION	Boxing
	Ignacio Navarro	Tampa FL	143.6	02/26/00		WINNER	Boxing
8	John Dressman	St. Petersburg, FL	164.7	03/30/91	3	WINNER	Muay Thai/Kickboxing
	James Graefe	Ruskin Fl	166.1	10/25/96		UNANIMOUS DECISION	Muay Thai/Kickboxing
9	Phoenix Ibe	Tampa, Fl	152.5	09/01/96	5	KO RD 2 0:19	Title Muay Thai/Kickboxing
	Dysanie Estiverne	Naples, FL	153.0	04/15/90		WINNER	Title Muay Thai/Kickboxing
10							
11							
12							
13							
14							

State of Florida
Department of Business and Professional Regulation
Florida State Boxing Commission
Amateur Sanctioning Organization (ASO)
Advance Notice of Amateur Event

This form must be completed by amateur sanctioning organizations and submitted to the Florida State Boxing Commission at least ten days prior to every event. All items must be answered.

If you have any questions or need assistance in completing this form, please contact the Florida State Boxing Commission at **850.488.8500**.

Name of Amateur Sanctioning Organization (ASO): Global Fighting Solutions
Email address of Amateur Sanctioning Organization (ASO): jrivera@globalfightingsolutions.com
Date of the event: May 15, 2026
Select each amateur sport that will be supervised: ☑ Amateur Boxing ☑ Amateur Kickboxing ☑ Amateur Mixed Martial Arts
Venue name: Global Combat Amateurs - Miccosokee Casino & Resort
Venue physical address: Miccosukee Casino & Resort 5000 SW 177th Ave Miami, FL 33194
ASO representative who is scheduled to supervise the event: Name: John Rivera Phone number: 954.536.669
Event promoter: Name: Nelson Lopez Phone number: 954.347.6276

AMATEUR MATCH RESULTS

Date: May 15, 2026					**Venue/Location:** GLOBAL COMBAT AMATEURS / MICCOSUKEE RESORT & CASINO		
Name of Amateur Sanctioning Organization: Global Fighting Solutions					**Type of Amateur Sport:** BOXING		
	Amateur Athlete	**Hometown**	**Weight**	**DOB**	**Sch Rds**	**Results**	**Suspensions and Remarks**
1	BLUE – JULIO PALOMINO	MIAMI, FL		7-31-00	3		[redacted]
	RED – CHRISTIAN FALCON GERMANN	BELLE GLADES, FL		1-14-04		WINNER - SPLIT DECISION	
2	BLUE – MAURICIO SANTIANGO	MIAMI, FL		3-13-11	3	WINNER - UNANIMOUS DECISION	
	RED – ANGEL GUZMAN	CLEWISTON, FL		7-27-10			
3	BLUE – JACOB ROSARIO	HOMESTEAD, FL		8-23-04	3	WINNER - UNANIMOUS DECISION	
	RED – JACOB ASTACIO	CLEWISTON, FL		12-31-04			
4	BLUE – BRANDON GINEZ	LAUDERDALE LAKES, FL		9-1-01	3	WINNER - TKO	ROUND #1 1:28
	RED – JOSE LEON	LAKE WORTH, FL		7-26-95			30 - DAY SUSPENSION
5	BLUE – RAYVEN KING	CLEWISTON, FL		1-9-02	3		
	RED – ROY RODRIGUEZ	HOMESTEAD, FL		3-9-06		WINNER - SPLIT DECSION	
6	BLUE – DEREK DOE	NORTH LAUDERDALE, FL		3-12-03	3	WINNER - UNANIMOUS DECISION	
	RED – MIGUEL SILVA	MIAMI, FL		3-19-88			
7	BLUE – GODFREY DIAZ	CORAL SPRINGS, FL		10-31-96	3		
	RED – JOEL ACOSTA	NORTH BAY VILLAGE, FL		11-12-96		WINNER - UNANIMOUS DECSION	
8	BLUE – AGUSTIN ROCCAZZELLA	MIAMI, FL		7-20-98	3	WINNER - TKO	ROUND #1 :17
	RED – CHRISTIAN HERNANDEZ	LEHIGH ACRES, FL		12-11-02			90 - DAY SUSPENSION
9	BLUE – FERNANDO ORTIZ	NORTH BAY, FL		7-30-85	3		
	RED – MICHAEL GUERRIER	BELLE GLADES, FL		8-6-99		WINNER - SPLIT DECISION	
10	BLUE – HECTOR OLARTE CANO	POMPANO BEACH, FL		11-7-95	3		
	RED – ANGEL GARCES	MIAMI, FL		5-26-03		WINNER - SPLIT DECISION	
11	BLUE – PEDRO LOPEZ	MARGATE, FL		8-13-02	3		
	RED – LUIS RIVERA	MIAMI, FL		11-18-97		WINNER - SPLIT DECISION	
12	BLUE – DENZEL VELAZQUEZ	MIAMI, FL		6-13-04	3		
	RED – ALAIN GERMAN JR.	MIAMI, FL		1-25-95		WINNER - UNANIMOUS DECISION	
13							
14							

Global Fighting Solutions

Suspension Form

Date 5/15/26

Fighter was suspended due to concussion, knockout, submission or major injuries. Fighter is suspended for the following amount of days.

[redacted]

90 day suspension _____

120 day suspension _____

indefinite suspension _____

Fighters Name Julio Palomino

Doctors signature

Amateur Sanctioning Body Signature

Global Fighting Solutions

Suspension Form

Date 5/15/24

Fighter was suspended due to concussion, knockout, submission or major injuries. Fighter is suspended for the following amount of days

30 day suspension _____

60 day suspension _____

90 day suspension X

120 day suspension _____

indefinite suspension _____

Fighters Name Christian Hernandez

Doctors signature _____ MD

Amateur Sanctioning Body Signature _____

Global Fighting Solutions

Suspension Form

Date 5/15/26

Fighter was suspended due to concussion, knockout, submission or major injuries. Fighter is suspended for the following amount of days.

30 day suspension X

60 day suspension _____

90 day suspension _____

120 day suspension _____

indefinite suspension _____

Fighters Name Jose Miguel Leon

Doctors signature

Amateur Sanctioning Body Signature

From: mmarecruiter@rocketmail.com
Subject: Event notification- Combat Quest- 5/30/2026
Date: 05/02/2026 01:29:46 PM
To: amateur.notifications@myfloridalicense.com; 813fighter@gmail.com; straciesa@gmail.com
Attachments: IMG_5883.png

[NOTICE] This message comes from a system outside of DBPR. Please exercise caution when clicking on links and/or providing sensitive information. If you have concerns, please contact your Knowledge Champion or the DBPR Helpdesk.

5/30/2026

Combat Quest 47
Brandon Lee
(813) 294-1678

Location
Sidney and Berne Davis Art Center
2301 First St
Fort Myers, FL 33901

Doors open at 2:30pm

12 bouts of amateur mma, kickboxing, and boxing

Sanctioned by Global Fighting Solutions

Event Supervisor
Stacie Allen
+1 (941) 586-5271

Sincerely
Michael Gattuso
Global Fighting Solutions
239-878-9352



Sent from Yahoo Mail for iPhone

AMATEUR MATCH RESULTS

Date: 05/30/2026 COMBAT QUEST 3

Venue/Location: Sidney & Berne Davis Art Center, Fort Myers FL

Name of Amateur Sanctioning Organization: Global Fighting Solutions

Type of Amateur Sport: MMA - BOXING - KICKBOXING

	Amateur Athlete	Hometown	Weight	DOB	Sch Rds	Results	Suspensions and Remarks
1	Bryan Muxo	NAPLES, FL	124.2	06/05/1997	3	DRAW	Muay Thai/Kickboxing
	Wilson alexander Lopez Gomez	BRANDENTON, FL	125.8	01/22/06		DRAW	Muay Thai/Kickboxing
2	Marquis Lester	ST. PETERSBURG, FL	143.0	12/25-96	3	UNANIMOUS DECISION	Muay Thai/Kickboxing
	Hubert Hejnowics	CAPE CORAL, FL	143.0	06/22/2003		WINNER	Muay Thai/Kickboxing
3	Robert Giovanni Todd	DAYTONA, FL	169.0	01/26/1992	3	KO RD 3 2:06	60 DAY SUSPENSION
	Michael Giardello	NAPLES, FL	168.6	11/26/99		WINNER	Boxing
4	Tyson O'Gilvie	BONITA SPRINGS, FL	179.8	03/2097	3	KO RD 1 1:57	60 DAY SUSPENSION
	Jacopo Ricetti	NAPLES, FL	178.4	02/28/2006		WINNER	Muay Thai/Kickboxing
5	Christopher Ward	TAMPA, FL	148.0	04-19-98	5	SPLIT DECISION	Muay Thai/Kickboxing
	Fernando Abello	PUNTA GORDA, FL	146.8	09/02/1998		WINNER	Muay Thai/Kickboxing
6	Steven Vallejos	DEERFIELD BEACH, FL	153.0	02-16-2002	5	UNANIMOUS DECISION	TITLE Muay Thai/Kickboxing
	Dysanle Estiverne	NAPLES, FL	153.0	4-15-90		WINNER	TITLE Muay Thai/Kickboxing
7	Zachary Morton	NORTH FORT MYERS, FL	141.4	10-08-04	3	TKO RD 2 2:50	REF STOPPAGE
	Tommy Erwin	NAPLES, FL	136.8	02-20-2002		WINNER	MMA
8	Brandon Morton	GREENSBORO, NC	134.2	02/04/1995	3	TKO RD 3 1:39	MMA
	Christopher Numa	PORT CHARLOTTE, FL	136.2	03/22/2000		WINNER	MMA
9	Andre Colon	MIAMI, FL	126.4	03/08/2007	3	UNANIMOUS DECISION	REQUEST SUSPENSION INDEFINITELY
	Ryan Pavao	CLEARWATER, FL	124.4	10-03-97		WINNER	TITLE MMA
10	Apollos Desir	FORT MYERS, FL	174.6	10-17-2002	3	WINNER	TITLE MMA
	William Hunter Meade	FORT MYERS, FL	180.4	05-27-1996		SUBMISSION RD 1 1:43	TITLE MMA
11							
12							
13							
14							

From: mmarecruiter@rocketmail.com
Subject: Combat Quest 48 - 7/12/26
Date: 07/01/2026 08:35:21 AM
To: amateur.notifications@myfloridalicense.com
Attachments: IMG_7814.jpeg

[NOTICE] This message comes from a system outside of DBPR. Please exercise caution when clicking on links and/or providing sensitive information. If you have concerns, please contact your Knowledge Champion or the DBPR Helpdesk.



Combat Quest 48
July 12, 2026
Brandon Lee
(813) 294-1678

Location
OCC Roadhouse
10575 49th St N
Clearwater, FL. 33762

Starts at 3:00pm

15 Bouts
Amateur mma, kickboxing, and boxing

Sanctioned by Global Fighting Solutions

Event Supervisor
Stacie Allen
+1 (941) 586-5271

Thank you
Michael Gattuso
Global Fighting Solutions
239-878-9352

Sent from Yahoo Mail for iPhone

State of Florida
Department of Business and Professional Regulation
Florida State Boxing Commission
Amateur Sanctioning Organization (ASO)
Advance Notice of Amateur Event

This form must be completed by amateur sanctioning organizations and submitted to the Florida State Boxing Commission at least ten days prior to every event. All items must be answered.

If you have any questions or need assistance in completing this form, please contact the Florida State Boxing Commission at **850.488.8500**.

Name of Amateur Sanctioning Organization (ASO): Global Fighting Solutions
Email address of Amateur Sanctioning Organization (ASO): jrivera@globalfightingsolutions.com
Date of the event: August 14, 2026
Select each amateur sport that will be supervised: ☑ Amateur Boxing ☐ Amateur Kickboxing ☐ Amateur Mixed Martial Arts
Venue name: Global Combat Amateurs
Venue physical address: John Boy Auditorium 1200 W C Owen Ave Clewiston, FL 33440
ASO representative who is scheduled to supervise the event: Name: John Rivera Phone number: 954.536.669
Event promoter: Name: Nelson Lopez Phone number: 954.347.6276

AMATEUR MATCH RESULTS

Date: 8-14-2026

Venue/Location: SUGARLAND SHOWDOWN 1200 WC OWEN AVE, CLEWISTON, fl

Name of Amateur Sanctioning Organization: GLOBAL FIGHTING SOLUTIONS

Type of Amateur Sport: BOXING

	Amateur Athlete	Hometown	Weight	DOB	Sch Rds	Results	Suspensions and Remarks
1	RED - Kenaldo Anthony Tyler Morrison	TAMARAC, FL	160	2-4-05	3		
	BLUE - RODNEY JOE MORRIS	BELL GLADES, FL	160	2-15-01		WINNER - SPLIT DECISION	
2	RED - RAHEEM TIRRELL BOWEN	WEST PALM BEACH, FL	HVY WEIGHT	1-13-98	3	WINNER	
	BLUE - THAILAN LAWLER	WEST PALM BEACH, FL	HVY WEIGHT	8-19-03		DISQUALIFIED	HIT OPPONENT AFTER BELL WHEN FIGHTERS BACK WAS TURNED
3	RED - Jose Leon	LABELLE, FL	165	7-26-95	3		
	BLUE - TYLER MCCRARY	LEHIGH ACRES, FL	165	12-13-97		WINNER - SPLIT DECISION	
4	RED - BRANDON JACOB GINEZ RENTERIA	LAUDERDALE LAKES, FL	151	9-01-01	3		
	BLUE - ERICK FANA-MARTE	FT. MYERS, FL	151	1-2-06		WINNER - UNANIMOUS DECISION	
5	RED - CHASE WUSSLER	SANIBEL, FL	135	5-10-02	3		
	BLUE - RAYVEN KING	CLEWISTON, FL	135	1-9-02		WINNER - UNANIMOUS DECISION	
6	RED - DONOVAN MONTOYO	PALM COAST, FL	179	5-23-02	3	WINNER - SPLIT DECISION	
	BLUE - RUDOLEH CAMERON	WEST PALM BEACH, FL	179	12-23-98			
7	RED - DARWING JOSE HERNANDEZ TREMINIO	FT. LAUDERDALE, FL	141	3-26-09	3	WINNER - UNANIMOUS DECISION	
	BLUE - DARIAN DANIEL CANO MARTE	FT. MYERS, FL	141	8-28-08			
8	RED - YEINER MANUEL TELLEZ RUIZ	MIAMI, FL	135	5-28-06	3	WINNER - UNANIMOUS DECISION	
	BLUE - CHRISTIAN ARIEL FACON GERMANN	BELLE GLADES, FL	135	1-14-04			
9	RED - MIGUEL ANGEL SILVA PUENTE	LAKEWORTH, FL	148	3-19-88	3		
	BLUE - TREVOR BUTLER	NORTH FT MYERS, FL	148	5-3-03		WINNER - UNANIMOUS DECISION	
10	RED - FRANCISO JAVIER BARBOSA	BELLE GLADES, FL	146	10-11-02	3	WINNER - TKO RND 2 1:50	
	BLUE - ROOSEVELT AUTHOR BROWN JR.	CLEWISTON, FL	146	10-24-07			30 DAY SUSPENSION
11	RED - ARGELIS LEON PEREZ	LAKEWORTH, FL	170		3		30 DAY SUSPENSION
	BLUE - BAILEY MUSGRAVE	CLEWISTON, FL	170	4-20-04		WINNER - RND 3 1:39	
12	RED - ROMAIN MCDONALD	NORTH LAUDERDALE, FL	190	4-5-00	3		
	BLUE - JUNIOR LUIS RIVERA	CLEWISTON, FL	190	1-18-97		WINNER - UNANIMOUS DECISION	
13							
14							

Global Fighting Solutions

Suspension Form

Date 8/14/2026

Fighter was suspended due to concussion, knockout, submission or major injuries. Fighter is suspended for the following amount of days.

30 day suspension X

60 day suspension _____

90 day suspension _____

120 day suspension _____

indefinite suspension _____

Fighters Name Argelis Leon

Doctors signature _____

Amateur Sanctioning Body Signature _____

Global Fighting Solutions

Suspension Form

Date 8/24/26

Fighter was suspended due to concussion, knockout, submission or major injuries. Fighter is suspended for the following amount of days.

30 day suspension X

60 day suspension _____

90 day suspension _____

120 day suspension _____

indefinite suspension _____

Fighters Name Roosevelt Arthur Brown Jr

Doctors signature

Amateur Sanctioning Body Signature

From: mmarecruiter@rocketmail.com
Subject: Combat Quest 8-15-2026
Date: 07/15/2026 04:09:59 PM
To: amateur.notifications@myfloridalicense.com; huntstacie2016@gmail.com
Attachments: att.n1IeL185L8iZJFEfV1aPDgH5i0wUFkkah9sxJcm4QxI.jpeg

[NOTICE] This message comes from a system outside of DBPR. Please exercise caution when clicking on links and/or providing sensitive information. If you have concerns, please contact your Knowledge Champion or the DBPR Helpdesk.



Combat Quest
Brandon Lee
(813) 294-1678

Location
Sidney & Berne Davis Art Center
2301 First Street
Fort Myers FL 33901

Starts at 6pm
Amateur MMA, Kickboxing, Boxing

12 bouts

Sanctioned by
Global Fighting Solutions
Event Supervisor
Stacie Allen and Michael Gattuso
239-878-9352

Thank you
Michael Gattuso
Global Fighting Solutions
239-878-9352

Sent from Yahoo Mail for iPhone

State of Florida
Department of Business and Professional Regulation
Florida State Boxing Commission
Amateur Sanctioning Organization (ASO)
Advance Notice of Amateur Event

This form must be completed by amateur sanctioning organizations and submitted to the Florida State Boxing Commission at least ten days prior to every event. All items must be answered.

If you have any questions or need assistance in completing this form, please contact the Florida State Boxing Commission at **850.488.8500**.

Name of Amateur Sanctioning Organization (ASO): Global Fighting Solutions
Email address of Amateur Sanctioning Organization (ASO): jrivera@globalfightingsolutions.com
Date of the event: September 4, 2026
Select each amateur sport that will be supervised: ☑ Amateur Boxing ☐ Amateur Kickboxing ☐ Amateur Mixed Martial Arts
Venue name: Global Combat Amateurs
Venue physical address: John Boy Auditorium 1200 W C Owen Ave Clewiston, FL 33440
ASO representative who is scheduled to supervise the event: Name: John Rivera Phone number: 954.536.669
Event promoter: Name: Nelson Lopez Phone number: 954.347.6276

AMATEUR MATCH RESULTS

Date: September 4, 2026	**Venue/Location:** GLOBAL COMBAT AMATEURS / John Boyd Auditorium Clewiston, Florida
Name of Amateur Sanctioning Organization: Global Fighting Solutions	**Type of Amateur Sport:** BOXING

	Amateur Athlete	Hometown	Weight	DOB	Sch Rds	Results	Suspensions and Remarks
1	Blue - Landon Minus	Belle Glade - FL	135	8-10-04	3	Winner - Unanimous Decision	
	Red - Johnathan Diego	Hialeah, FL	135	1-6-05			
2	Red - Joel Acosta	North Bay Village - FL	170	11-12-96	3	Winner TKO Rnd 2 (00:59)	
	Blue- Darling Luna	Vero Beach - FL	170	5-8-97			30 Day Suspension
3	Blue - Canon Castro	LABERE, FL	118	7-9-09	3		
	Red - Franklin Canizales	Oakland, FL	118	4-17-09		Winner - Unanimous Decision	
4	Blue - Jose Garcia	Clewiston, FL	140	7-1-10	3		
	Red - Angel Alavez	Pompano, FL	140	5-11-09		Winner - Unanimous Decision	
5	Blue - Angel Guzman	Clewiston FL	130	7-21-10	3		
	Red - Mauricio Santiago	Oakland, FL	130	5-13-11		Winner - Unanimous Decision	
6	Blue - Jason Diaz	Moore Haven FL	135	9-14-01	3	Winner - Unanimous Decision	
	Red - Travis McCrary	Clewiston FL	135	7-22-99			
7	Blue - Jason Jaime	Clewiston FL	118	4-8-05	3	Winner - Unanimous Decision	
	Red - Dajuan Maurice Brown	Clewiston, FL	118	11-29-03			
8	Blue - Joseph Diaz	Moore Haven FL	HVY	5-11-04	3		
	Red - Raheem Bowen	West Palm Beach, FL	HVY	1-13-98		Winner - Unanimous Decision	
9	Blue - Adan Valdez	Clewiston, FL	163	1-9-82	3	Winner - Unanimous Decision	
	Red - Jose Leon	Lake Worth, FL	163	7-26-95			
10	Blue - Rayven King	Clewiston, FL	135	1-9-02	3	Winner - Unanimous Decision	
	Red - Jacob Rosario	Miami FL	135	8-23-04			
11	Blue - Francisco Barbosa	BELLE GLADE FL	145	10-11-02	3		
	Red - Miguel Silva	Lake Worth, FL	145	3-19-88		Winner - Split Decision	
12	Blue - Trevor Butler	Ft. Myers, FL	140	5-3-03	3		
	Red- Alex de Oliveira	FT MYERS FL	140	1-20-92		Winner - Split Decision	
13							
14							

Global Fighting Solutions

Suspension Form

Date 2/4/26

Fighter was suspended due to concussion, knockout, submission or major injuries. Fighter is suspended for the following amount of days.

30 day suspension X

60 day suspension _____

90 day suspension _____

120 day suspension _____

indefinite suspension _____

Fighters Name Darling Lun

Doctors signature

Amateur Sanctioning Body Signature John Rivera

Florida State Athletic Commission

Biennial Review
2025 - 2026

October 7, 2026

IKF
(Amateur Kickboxing)

Amateur Sanctioning Organization – Review Checklist

(for Internal Use Only by Florida Boxing Commission Staff)

Name: IKF	
Date of Initial Approval: 1/4/11	**Date of Review: 10/7/26**
License Number: 7	**License Type:** ☐ Boxing ☒ Kickboxing ☐ MMA
License Number:	**License Type:** ☐ Boxing ☐ Kickboxing ☐ MMA
License Number:	**License Type:** ☐ Boxing ☐ Kickboxing ☐ MMA

Please mark either "yes" or no" if the licensee has compliance checks conducted during the biennial period.

Periodic Compliance Check(s) performed? ☐ YES ☒ NO

Please attach copies of the compliance checks to the checklist, and describe if the licensee maintained compliance with approved Commission sanctioning standards:

License#: _____ **Date of Compliance Check:** _____ **Compliance Found?** ☐YES ☐NO

License#: _____ **Date of Compliance Check:** _____ **Compliance Found?** ☐YES ☐NO

License#: _____ **Date of Compliance Check:** _____ **Compliance Found?** ☐YES ☐NO

License#: _____ **Date of Compliance Check:** _____ **Compliance Found?** ☐YES ☐NO

License#: _____ **Date of Compliance Check:** _____ **Compliance Found?** ☐YES ☐NO

License#: _____ **Date of Compliance Check:** _____ **Compliance Found?** ☐YES ☐NO

Please mark either "yes" or no" if the licensee has received complaints during the biennial period.

Complaints received? ☐ YES ☒ NO | **Number received?**

Please attach copies of the complaint(s) and indicate if an investigation was conducted and the outcome of said investigation:

COMPLAINT #1: **License#:** _____

Date Received: _____ **Case#:** _____ **Investigation Conducted:** ☐YES ☐NO

Outcome: ☐Closed ☐Administrative Complaint **Discipline:** ☐YES ☐NO ☐PENDING

COMPLAINT #2: **License#:** _____

Date Received: _____ **Case#:** _____ **Investigation Conducted:** ☐YES ☐NO

Outcome: ☐Closed ☐Administrative Complaint **Discipline:** ☐YES ☐NO ☐PENDING

COMPLAINT #3: **License#:** _____

Date Received: _____ **Case#:** _____ **Investigation Conducted:** ☐YES ☐NO

Outcome: ☐Closed ☐Administrative Complaint **Discipline:** ☐YES ☐NO ☐PENDING

COMPLAINT #4: **License#:** _____

Date Received: _____ **Case#:** _____ **Investigation Conducted:** ☐YES ☐NO

Outcome: ☐Closed ☐Administrative Complaint **Discipline:** ☐YES ☐NO ☐PENDING

Commission Recommendation: ☐ Continue ☐ Suspend ☐ Revoke

Florida State Athletic Commission

Biennial Review
2025 - 2026

October 7, 2026

International Sport Combat Federation-ISCF
(Amateur Mixed Martial Arts)

Amateur Sanctioning Organization – Review Checklist

(for Internal Use Only by Florida Boxing Commission Staff)

Name: International Sport Combat Federation - ISCF	
Date of Initial Approval: 1/4/11	**Date of Review: 10/7/26**
License Number: 1	**License Type:** ☐ Boxing ☐ Kickboxing ☒ MMA
License Number:	**License Type:** ☐ Boxing ☐ Kickboxing ☐ MMA
License Number:	**License Type:** ☐ Boxing ☐ Kickboxing ☐ MMA

Please mark either "yes" or no" if the licensee has compliance checks conducted during the biennial period.

Periodic Compliance Check(s) performed? ☐ YES ☒ NO

Please attach copies of the compliance checks to the checklist, and describe if the licensee maintained compliance with approved Commission sanctioning standards:

License#: _____ **Date of Compliance Check:** _____ **Compliance Found?** ☐YES ☐NO

License#: _____ **Date of Compliance Check:** _____ **Compliance Found?** ☐YES ☐NO

License#: _____ **Date of Compliance Check:** _____ **Compliance Found?** ☐YES ☐NO

License#: _____ **Date of Compliance Check:** _____ **Compliance Found?** ☐YES ☐NO

License#: _____ **Date of Compliance Check:** _____ **Compliance Found?** ☐YES ☐NO

License#: _____ **Date of Compliance Check:** _____ **Compliance Found?** ☐YES ☐NO

Please mark either "yes" or no" if the licensee has received complaints during the biennial period.

Complaints received? ☐ YES ☒ NO **Number received?**

Please attach copies of the complaint(s) and indicate if an investigation was conducted and the outcome of said investigation:

COMPLAINT #1: **License#:** _____

Date Received: _____ **Case#:** _____ **Investigation Conducted:** ☐YES ☐NO

Outcome: ☐Closed ☐Administrative Complaint **Discipline:** ☐YES ☐NO ☐PENDING

COMPLAINT #2: **License#:** _____

Date Received: _____ **Case#:** _____ **Investigation Conducted:** ☐YES ☐NO

Outcome: ☐Closed ☐Administrative Complaint **Discipline:** ☐YES ☐NO ☐PENDING

COMPLAINT #3: **License#:** _____

Date Received: _____ **Case#:** _____ **Investigation Conducted:** ☐YES ☐NO

Outcome: ☐Closed ☐Administrative Complaint **Discipline:** ☐YES ☐NO ☐PENDING

COMPLAINT #4: **License#:** _____

Date Received: _____ **Case#:** _____ **Investigation Conducted:** ☐YES ☐NO

Outcome: ☐Closed ☐Administrative Complaint **Discipline:** ☐YES ☐NO ☐PENDING

Commission Recommendation: ☐ Continue ☐ Suspend ☐ Revoke

Florida State Athletic Commission

Biennial Review
2025 - 2026

October 7, 2026

International Sport Karate/Kickboxing Associations-ISKA
(Amateur Mixed Martial Arts)

Amateur Sanctioning Organization – Review Checklist

(for Internal Use Only by Florida Boxing Commission Staff)

Name: International Sport Karate/ Kickboxing Associations-ISKA	
Date of Initial Approval: 1/4/11	**Date of Review: 10/7/26**
License Number: 4	**License Type:** ☐ Boxing ☐ Kickboxing ☒ MMA
License Number:	**License Type:** ☐ Boxing ☐ Kickboxing ☐ MMA
License Number:	**License Type:** ☐ Boxing ☐ Kickboxing ☐ MMA
Please mark either "yes" or no" if the licensee has compliance checks conducted during the biennial period.	
Periodic Compliance Check(s) performed?	☒ YES ☐ NO

Please attach copies of the compliance checks to the checklist, and describe if the licensee maintained compliance with approved Commission sanctioning standards:

License#: 4 **Date of Compliance Check:** 9/20/25 **Compliance Found?** ☒YES ☐NO

License#: 4 **Date of Compliance Check:** 3/7/26 **Compliance Found?** ☒YES ☐NO

License#: _____ **Date of Compliance Check:** _____ **Compliance Found?** ☐YES ☐NO

License#: _____ **Date of Compliance Check:** _____ **Compliance Found?** ☐YES ☐NO

License#: _____ **Date of Compliance Check:** _____ **Compliance Found?** ☐YES ☐NO

License#: _____ **Date of Compliance Check:** _____ **Compliance Found?** ☐YES ☐NO

Please mark either "yes" or no" if the licensee has received complaints during the biennial period.

Complaints received? ☐ YES ☒ NO	**Number received?**

Please attach copies of the complaint(s) and indicate if an investigation was conducted and the outcome of said investigation:

COMPLAINT #1: **License#:** _____

Date Received: _____ **Case#:** _____ **Investigation Conducted:** ☐YES ☐NO

Outcome: ☐Closed ☐Administrative Complaint **Discipline:** ☐YES ☐NO ☐PENDING

COMPLAINT #2: **License#:** _____

Date Received: _____ **Case#:** _____ **Investigation Conducted:** ☐YES ☐NO

Outcome: ☐Closed ☐Administrative Complaint **Discipline:** ☐YES ☐NO ☐PENDING

COMPLAINT #3: **License#:** _____

Date Received: _____ **Case#:** _____ **Investigation Conducted:** ☐YES ☐NO

Outcome: ☐Closed ☐Administrative Complaint **Discipline:** ☐YES ☐NO ☐PENDING

COMPLAINT #4: **License#:** _____

Date Received: _____ **Case#:** _____ **Investigation Conducted:** ☐YES ☐NO

Outcome: ☐Closed ☐Administrative Complaint **Discipline:** ☐YES ☐NO ☐PENDING

Commission Recommendation: ☐ Continue ☐ Suspend ☐ Revoke

STATE OF FLORIDA
DEPARTMENT OF BUSINESS AND PROFESSIONAL REGULATION
AMATEUR COMPLIANCE PROGRAM

AMATEUR MMA CHECKLIST (Revised: 02/16/2016)

Amateur Sanctioning Organization (ASO): 305 Fights License Number: 4

Event Address: 900 SW 1 Street Miami, FL 33130 ASO Representative(s): John Nicholson

PHYSICIAN AND EMT REQUIREMENTS - Rule 61K1-4.006, F.A.C.	NOTES:
(1)(a)-For each event or match, the ASO shall provide an ambulance on site, with two paramedics or one paramedic and one EMT, with at least one paramedic stationed ringside while the competition is occurring. If an athlete needs to be transported via ambulance to the hospital, another unit must arrive before the event is continued. (1)(b)-A minimum of one (1) ASO approved physician shall be in site for the entire event and stationed ringside while competition is occurring. (2)(a)-The physician shall hold a license in good standing to practice medicine as an M.D. or D.O. (2)(b)-All ASOs shall ensure the physicians they select have obtained 6 hours of continuing medical education units relating to trauma or ringside medical treatment as part of their biennial continuing medical education requirements as required by the Florida Board of Medicine.	DR. Sylvia M. Presani ME 167095 EMT: Sergio D. Martinez PMD522969 EMT: Nicole Gonzalez EMT 538942
INSURANCE REQUIREMENTS - Rule 61K1-4.007, F.A.C.	
(1)(a)-Proof of health and accidental and death benefit policy for athletes of $10,000 minimum. (1)(b)- General liability insurance policy naming sanction body as co-insured: $1Million per claim/ $2 million aggregate minimum. (2)-Claim forms with the promoter information and policy numbers already written on them shall be provided to the ringside physician prior to the start of the event. (3)-ASOs are required to ensure insurance policy is valid through the duration of the event. (5)-The ASO representative or commission representative shall prevent any match from beginning if the amateur sanctioning organization does not possess proof of insurance at the start of the event.	Accord Form Policy# 3055476 - M4258492
AMATEUR ELIGIBILITY- Rules 61K1-4.024 and 61K1-4.025, F.A.C.	
Amateurs must compete according to established Weight Classifications-Rule 61K1-4.024, F.A.C. (2)-ASOs shall not permit amateurs to participate outside of the weight spread permitted in the weight class of the lightest amateur. (3)(b)-All weights shall be taken with the amateurs stripped of clothing and other weight bearing objects.	✓ Verified
Rules 61K1-4.025(4), F.A.C. (4)-No one under the age of 18 years old shall be permitted to participate in amateur mixed martial arts. ASOs are responsible for ensuring that amateurs are 18 years or older. All amateurs must provide proof of age upon request. such as a notarized copy of their birth certificate or a government issued form of identification. Participation in Subsequent Matches-Rule 61K1-4.025(16), F.A.C. (a)-Amateur who loses by TKO shall not participate in any match for a minimum of thirty (30) days. (b)-Amateur who loses by way of KO shall not participate in any match for a minimum of sixty (60) days. (c)-Amateurs shall receive a mandatory ten-day rest period after competing in a match. Day 1 of the rest period shall commence on the first day of the event.	9 Fights scheduled with NO Minors Verified ✓
REPORT OF SUSPENSION - Rule 61K1-4.009(3)(e), F.A.C.	
ASOs shall prepare a suspension form, suspending the amateur from participating in future matches until cleared by a physician.	✓
CONDUCT OF BOUT - Rule 61K1-4.025, F.A.C.	
(3)- All amateurs must enter and compete in all matches under their own names. The use of a ring name or nickname is strictly prohibited. (14)(a)21.-Striking the head of a grounded or downed opponent ("ground and pound") is prohibited, except ground and pound is allowed when the ASO has verified both amateur athletes participating in the bout have had three sanctioned amateur mixed martial arts bouts. (15)(a)- The duration of each round of an amateur mixed martial arts event shall not exceed 3 minutes with no less than 1 minute rest intervals between rounds. (15)(b)-An amateur mixed martial arts match shall not exceed 3 rounds.	✓ Verified, Fighting Cards
EMERGENCY MEDICAL EQUIPMENT/LOCKER ROOMS - Rule 61K1-4.004, F.A.C.	
(1)(a)1.- 3.-ASO responsible to ensure that portable resuscitator, backboard, neck-brace, clean blanket and one portable oxygen supply is present at each amateur match. (2)(b)-ASO shall ensure all food and beverages around the ring are dispensed in paper or plastic plates or cups and that only plastic utensils are provided. (2)(d)1.-4. Locker rooms shall be supervised by ASO representative according to minimum protocols. Only amateurs scheduled to compete, individuals working their corners, and ASO representatives are permitted in the locker rooms.	Verified ✓
COMPETITION AREA - Rule 61K1-4.005, F.A.C.	
(1)(i)-ASO's shall ensure the front row of spectator seating is no closer than six (6) feet from the back of the officials' seat. (2)(a)-(j) -The MMA fenced area requirements.	✓
PRE-MATCH PHYSICAL OF AMATEUR - Rule 61K1-4.008, F.A.C.	
(1)-Licensed MD or DO must certify in writing the amateur's physical condition and a professional assessment as to whether the amateur may engage in a match (2)(a)- Amateur shall provide the ASO prior to competing documentation of an eye exam (6)(a) -Amateur shall provide the ASO Hepatitis B & C laboratory results indicating no infection. (6)(b) -Amateur shall provide the ASO HIV test results indicating no infection with HIV/AIDS. (7)(a), (b), & (c) -Amateurs 40 and older must submit satisfactory results of a normal EKG; normal MRI and letter from licensed MD or DO stating fighter is physically fit to compete. (9)(f) –Females must provide proof of negative pregnancy test.	Verified ✓

Department Representative(s) Present: Julio Aguilar 09/20/2025 Arrival time 5:50 – 8:20 PM Date/Time of arrival/ departure.

Original: Administrator – H.Q. Yellow Copy: Administrator – Regional Office Pink Copy: ASO

dbpr

STATE OF FLORIDA
DEPARTMENT OF BUSINESS AND PROFESSIONAL REGULATION
AMATEUR COMPLIANCE PROGRAM

FLORIDA ATHLETIC COMMISSION

AMATEUR MMA CHECKLIST (Revised: October 2025)

Amateur Sanctioning Organization (ASO): 305 Fights License Number: 4

Event Address: 900 SW 1 Street Miami FL ASO Representative(s): John Morrison

PHYSICIAN AND EMT REQUIREMENTS - Rule 61K1-4.006, F.A.C.	**NOTES:**
☐**(1)(a)** - The ASO shall provide an ambulance on site, with 2 paramedics or 1 paramedic and 1 EMT, with at least 1 paramedic stationed ringside while the competition is occurring. If an athlete is transported via ambulance to the hospital, another unit must arrive before the event is continued. ☐**(1)(b) and (2)(a)** - A minimum of 1 ASO-approved physician who is a licensed M.D. or D.O. in good standing shall be on site for the entire event and stationed ringside while competition is occurring.	Name: Dr. Silvia M. Pavisich Name: ME167095 EMT Name: Sergio D. Martinez Pon Phone: [illegible] 5229769 License #: EMT 5921618
PRE-MATCH PHYSICAL OF AMATEUR - Rule 61K1-4.008, F.A.C.	
☐**(1)** - Licensed M.D. or D.O. must certify in writing the amateur's physical condition and a professional assessment as to whether the amateur may engage in a match. ☐**(2)(a)** - Amateur shall provide the ASO prior to competing documentation of an eye exam. ☐**(6)(a), (b), & (c)** - Amateurs 40 and older must submit satisfactory results of a normal EKG; normal MRI and letter from licensed M.D. or D.O. stating fighter is physically fit to compete. ☐**(8)(f)** - Females must provide proof of negative pregnancy test.	Circle if NONE Circle if NONE Verified
INSURANCE REQUIREMENTS - Rule 61K1-4.007, F.A.C.	
☐**(1)(a)** - Proof of health and accidental and death benefit policy for athletes of $10,000 minimum. Any deductible associated with the insurance policy shall not exceed $500. ☐**(1)(b)** - General liability insurance policy naming ASO as co-insured: $1 million per claim / $2 million aggregate minimum. ☐**(2)** – ASO shall provide claim forms with the promoter information and policy numbers already written on them to ringside physician prior to the start of the event. ☐**(3)** - ASOs are required to ensure insurance policy is valid through the duration of the event.	Accord Form 3055476-44466756 Accidental Death 00-BSR-104321
WEIGHT CLASSES - Rule 61K1-4.024, F.A.C.	
☐**(1)** - Amateurs must compete according to established weight classifications pursuant to Rule 61K1-4.024. ☐**(2)** - ASOs shall not permit amateurs to participate outside of the weight spread permitted in the weight class of the lightest amateur.	Verified
SUSPENSION OF AMATEUR ATHLETE - Rule 61K1-4.009(5), F.A.C.	
☐When an amateur is suspended under Rule 61K-4.009, the physician who performs the post-match physical examination shall complete Form BPR-0009-578, "Suspension of Amateur Athlete."	✓ Verified
CONDUCT OF BOUT AND ROUNDS/AGE LIMITATION - Rule 61K1-4.025, F.A.C.	
☐ASOs shall enforce the conduct of bout and round requirements located in Rule 61K1-4.025. ☐ **(4)** - No one under the age of 18 years old shall be permitted to participate in amateur MMA.	✓ Verified
EMERGENCY MEDICAL EQUIPMENT/LOCKER ROOMS - Rule 61K1-4.004, F.A.C.	
☐**(1)(a)1.** - 3. - ASOs must ensure that portable resuscitator, backboard, neck-brace, clean blanket and 1 portable oxygen supply is present at each amateur match. ☐**(2)(b)** - ASOs shall ensure all food and beverages around the ring are dispensed in paper or plastic plates or cups and that only plastic utensils are provided. ☐**(2)(d)** - Locker rooms shall be supervised by ASO representative according to the minimum protocols established in Rule 61K1-4.004. ☐**(2)(d)1-4** - Only water, approved electrolyte drinks in their sealed containers, produce, amateurs scheduled to compete, individuals working their corners, and ASO representatives are permitted in the locker rooms.	✓ Verified
COMPETITION AREA - Rule 61K1-4.005, F.A.C.	
☐ASOs shall enforce the ring and/or fenced area requirements of Rule 61K1-4.005(1)-(2) and ensure that the front row of spectator seating is no closer than 6 feet from the back of the officials' seat.	✓ Verified
APPAREL - Rule 61K1-4.026, F.A.C.	
☐ASOs shall enforce the MMA apparel requirements in Rule 61K1-4.026. ☐**(1)(c)** - All amateurs shall wear shin and instep protective pads, provided by the promoter, approved of by the ASO's representative.	✓ Verified
BANDAGES, HANDWRAPS, AND GLOVES - Rule 61K1-4.027, F.A.C.	
☐ASOs shall enforce the bandages, hand wraps, and gloves requirements of Rule 61K1-4.027. ☐**(2)(a)** - Gloves shall weigh no less than 7 ounces; both amateurs shall wear the same weight gloves and use the same manufacturer of gloves as provided by the promoter unless both amateurs agree to use different manufacturers of gloves.	✓ Verified

Department Representative(s) Present: Julio Davalos

Date/Time of Arrival/Departure: Arrival 5:35 PM – 10:05 PM

Original: Administrator – H.Q. Yellow Copy: ASO

Note: Nothing pugilistic in nature was observed during kids event.

Caslow, Sandra

From:	John Morrison <extremefights@bellsouth.net>
Sent:	Monday, January 6, 2025 5:21 PM
To:	Amateur Notifications
Cc:	Cory Schafer; extremefights@bellsouth.net
Subject:	ISKA Sanctioned Event
Follow Up Flag:	Follow up
Flag Status:	Completed

[NOTICE] This message comes from a system outside of DBPR. Please exercise caution when clicking on links and/or providing sensitive information. If you have concerns, please contact your Knowledge Champion or the DBPR Helpdesk.

Hello,
Here are the details for an ISKA Sanctioned Event this month.

1/25/25. 7pm
Mudge Ranch
1323 Loblolly Bay Rd
Labelle
Boxing
Promoter: Ron Rose 239-823-9318
ISKA Rep: Doug Gelman 954-290-9702

Thank you
Sent from my iPad

..

AMATEUR MATCH RESULTS

Date: 01/25/2025

Venue/Location: FIGHT NIGHT IN LABELLE II, LABELLE FLORIDA

Name of Amateur Sanctioning Organization: ISKA

Type of Amateur Sport: BOXING

	Amateur Athlete	Hometown	Weight	DOB	Sch Rds	Results	Suspensions and Remarks
1	DERICK GALVAN	IMMOKALEE, FL	122.4	08/30/2011	3	LOSS	7 DAY SUSPENSION
	NATHANIEL RUIZ	NAPLES, FL	120.0	04/30/2010		WIN - UNANIMOUS DECISION	
2	NATHANIEL ROMERO	LABELLE, FL	123.4	09/07/2007	3	WIN - UNANIMOUS DECISION	
	SANTIAGO RUIZ	SARASOTA, FL	121.4	04/06/2008		LOSS	7 DAY SUSPENSION
3	YAMIL DE AQUINO - OLVERA	FORT MYERS	162.0	09/15/2004	3	WIN - SPLIT DECISION	
	ALDEN HARDING	LABELLE, FL	172.0	01/11/2001		LOSS	7 DAY SUSPENSION
4	JOSE ALFARO - HERNANDEZ	LABELLE, FL	152.2	09/04/2008	3	WIN - UNANIMOUS DECISION	
	DAVID ALSINA	LAKE PLACID, FL	146.4	06/12/2007		LOSS	7 DAY SUSPENSION
5	AGUSTIN VELASQUEZ	LABELLE, FL	196.0	03/28/2008	3	WIN - SPLIT DECISION	
	BRAUN JACKSON	MYAKKA CITY, FL	198.6	03/21/2007		LOSS	7 DAY SUSPENSION
6	ZION JOHNSON	TAMPA, FL	142.6	08/12/1999	3	WIN - UNANIMOUS DECISION	
	JESUS GUADALUPE - CRUZ	IMMOKALEE, FL	137.4	02/12/2000		LOSS	7 DAY SUSPENSION
7	HUDSON MC CORMICK	ESTERO, FL	118.2	05/30/2008	3	LOSS	7 DAY SUSPENSION
	JOSE TAMAYO	CAPE CORAL, FL	120.2	08/14/2009		WIN - UNANIMOUS DECISION	
8	EDWIN ROSADO	LABELLE, FL	210.6	10/22/2007	3	WIN - TKO	
	MICHAEL SABINO	CAPE CORAL, FL	214.2	06/05/2009		LOSS	30 DAY SUSPENSION
9	WILBER LOPEZ - VELASQUEZ	IMMOKALEE, FL	173.6	02/04/2002	3	WIN - UNANIMOUS DECISION	
	JOEL DE LOS SANTOS	NAPLES, FL	170.4	04/07/1995		LOSS	7 DAY SUSPENSION
10	MARK BARRERA	LABELLE, FL	193.4	03/17/1998	3	LOSS	7 DAY SUSPENSION
	FRANCISCO OLGUIN	ARCADIA, FL	204.6	11/30/1994		WIN - SPLIT DECISION	
11	ERIC RODRIGUEZ	IMMOKALEE, FL	140.0	05/12/1994	3	LOSS	7 DAY SUSPENSION
	ANTHONY NOTO	NORTH PORT, FL	141.0	04/07/1998		WIN - UNANIMOUS DECISION	
12							
13							
14							

AMATEUR MATCH RESULTS

Date: 2/15/25

Venue/Location: Holiday Inn/Miami

Name of Amateur Sanctioning Organization: ISKA

Type of Amateur Sport: Kickboxing

	Amateur Athlete	Hometown	Weight	DOB	Sch Rds	Results	Suspensions and Remarks
1	Jonathan Kuhn	Tulsa,OK	203	3/20/96	3	Loss/Split Dec	7 Days
	Aubrey Trivers	Lauderdale Lakes,FL	209	4/8/99		Win/Split Dec	7 Days
2	Eric Copeland	Lakeland,FL	170	6/15/91	3	Win/Un Dec	7 Days
	Andres Azcuy	Miami, FL	168	8/17/01		Loss/Un Dec	7 Days
3	Kru Gowen	Hollywood,FL	106	9/30/10	3	Loss/Split Dec	7 Days
	Andrew Ventura	Philadelphia,PA	111	4/3/12		Win/Split Dec	7 Days
4	Giovanni Gomez	Miami,FL	140	2/12/08	3	Loss/Un Dec	7 Days
	Ryan Monzo	Palmetto Bay,FL	139	5/13/08		Win/Un Dec	7 Days
5	Daniel Giraldo	Philadelphia,PA	117	9/8/08	3	Win/KO	7 Days
	Lukas Marrocco	Boca Raton,FL	116	7/20/07		Loss/KO	60 Days
6	Henri Musabelliu	Astoria,NY	159	1/15/97	3	Loss/Un Dec	7 Days
	Gavin Chung	Lutz,FL	158	8/19/04		Win/Un Dec	7 Days
7	Benzino Joseph	Pembroke Pines,FL	154	8/5/02	3	Loss/Split Dec	7 Days
	Michael Salazar	Newport,RI	154	11/24/00		Win/Split Dec	7 Days
8	Chamone Howard	Boyton Beach,FL	146	10/28/03	3	Loss/Un Dec	7 Days
	Jvon Hurtado	Bronx,NY	148	9/9/04		Win/Un Dec	7 Days
9	John Huseby	Miami,FL	180	12/7/01	3	Win/TKO	7 Days
	Juan Lambrano	Miami,FL	176	11/4/04		Loss/TKO	30 Days
10	Kevin Veen	Jacksonville,FL	143	11/28/00	3	Loss/Un Dec	7 Days
	Oliver Maitre	Boca Raton,FL	146	3/25/04		Win/Un Dec	7 Days
11	Mohammed Antaki	Country of Jordan	168	7/24/02	5	Win/Un Dec	7 Days
	Logan Howard	Kernersville,NC	168	11/22/96		Loss/Un Dec	7 Days
12	Jeremy Gould	Miami,FL	146	7/19/96	5	LossUn Dec	7 Days
	Koi Carney	Broken Arrow,OK	148	4/11/02		Win/Un Dec	7 Days
13	Tiahna Guyan	Stuart,FL	113	4/12/99	5	Loss/Un Dec	7 Days
	Teddy Machado	Bedford Hills,NY	114	1/1/90		Win/Un Dec	7 Days
14							

Caslow, Sandra

From:	extremefights@bellsouth.net
Sent:	Thursday, May 22, 2025 9:12 AM
To:	Amateur Notifications
Cc:	Cory Schafer; John Morrison
Subject:	Upcoming ISKA Sanctioned Event

[NOTICE] This message comes from a system outside of DBPR. Please exercise caution when clicking on links and/or providing sensitive information. If you have concerns, please contact your Knowledge Champion or the DBPR Helpdesk.

Hello,
Here is an upcoming ISKA Sanctioned event:

6/14/25 7:00pm
Ocala Downtown Market
403 SE Osceloa Ave
Ocala
MMA/Kickboxing/Boxing
Promoter: Mike Buchkovich 321-276-1495
ISKA Rep: Ron Lloyd: 754-244-8483

Thank you

Caslow, Sandra

From: extremefights@bellsouth.net
Sent: Tuesday, June 24, 2025 8:46 AM
To: Amateur Notifications
Cc: Cory Schafer; John Morrison
Subject: July ISKA Sanctioned Events

[NOTICE] This message comes from a system outside of DBPR. Please exercise caution when clicking on links and/or providing sensitive information. If you have concerns, please contact your Knowledge Champion or the DBPR Helpdesk.

Hello,
Here are 2 upcoming ISKA Sanctioned event:

7/19/25 7pm
CFFC
MMA
Florida State Fairgrounds
4800 US-301, Tampa
Promoter: Jason Lederfine: 562-519-3896
ISKA Rep: Doug Gelman: 954-290-9702

7/19/25 7pm
Manuel Artime Theater
900 SW 1st St, Miami
MMA & Kickboxing
Promoters: Elio & Ewa Tarrago 786-344-6973
ISKA Rep: Bryan Kaplan 954-394-8445

Thank you

Caslow, Sandra

From:	extremefights@bellsouth.net
Sent:	Saturday, October 11, 2025 2:17 PM
To:	Amateur Notifications
Cc:	Cory Schafer; John Morrison
Subject:	Upcoming ISKA Sanctioned Events

[NOTICE] This message comes from a system outside of DBPR. Please exercise caution when clicking on links and/or providing sensitive information. If you have concerns, please contact your Knowledge Champion or the DBPR Helpdesk.

Hello,
Here is an upcoming ISKA Sanctioned events:

11/1/25 7:00pm
Manuel Artime Theater
900 SW 1 St. Miami

MMA & Kickboxing

Promoters: Elio & Ewa Tarrago/786-344-6973

ISKA Rep: John Morrison 954-234-0367

11/8/25 7:00pm
Hilton Bayfront
333 1st St SE, St. Petersburg

Kickboxing/MMA/Boxing

Promoter: Amir Ardebily 727-455-9198

ISKA Rep: John Morrison 954-234-0367

11/8/25 7:00pm
Ocala Downtown Market
403 SE Osceola Ave. Ocala

Promoter: Mike Buchkovich 321-276-1495

ISKA Rep: Ron Lloyd 754-244-8483

11/15/25 6:00pm
Komodo Training Center
5109 N University Dr. Tamarac

Kickboxing

Promoter: Xavier Santana 954-210-3647

ISKA Rep: John Morrison 954-234-0367

AMATEUR MATCH RESULTS

Date: 11/1/25					Venue/Location: Manuel Artime Theater/Miami		
Name of Amateur Sanctioning Organization: ISKA					Type of Amateur Sport: MMA		
	Amateur Athlete	**Hometown**	**Weight**	**DOB**	**Sch Rds**	**Results**	**Suspensions and Remarks**
1	Andre Colon	Miami, FL	126	3/8/07	3	Win/Sub 1:28 R2	10 days
	Richard Alvarez	Miami Gardens, FL	124	6/4/05		Loss/Sub 1:28 R2	10 days
2	Christioan Morales	Homestead, FL	144	11/4/99	3	Win/TKO 2:01 R1	10 days
	Robert Esposito	Homestead, FL	147	9/26/96		Loss/TKO 2:01 R1	30 days
3	Xavier Lovely	Miami, FL	141	1/27/07	3	Win/ RNC 1:03 R2	10 days
	Junior Quinones	Florida City, FL	138	6/30/04		Loss/ RNC 1:03 R2	10 days
4	Kenneth Dunbar	Miami, FL	155	4/7/98	3	Loss/ TKO 2:01 R1	30 days
	Maksim Tsybulka	Fort Lee, NJ	153	10/31/03		Win/ TKO 2:01 R1	10 days
5	Stephen Villoldo	Miami, FL	142	1/2/04	3	Loss/TKO 1:49 R1	30 days
	Zamori Batista	Ft Lauderdale, FL	142	9/21/07		Win/TKO 1:49 R1	10 days
6	Ruben Odio	Hialeah, FL	152	12/21/99	3	Split Draw	10 days
	Jensen Perez	Homestead, FL	152	6/29/07		Split Draw	10 days
7	Casey Kendall	Miami, FL	169	1/4/05	3	Win/Von Flue Choke 58 Sec R1	10 days
	Isiah Britt	Miami, FL	168	9/4/01		Loss/Von Flue Choke 58 Sec R1	10 days
8	Bryan Garcia	Miami, FL	288	3/16/94	3	Loss/TKO 1:18 R1	30 days
	Armond Jackson	Lauderhill, FL	286	3/10/92		Win/TKO 1:18 R1	10 days
9	Chadley Whyte	Miramar,FL	154	12/27/98	3	Loss/TKO 2:48 R1	30 days
	Dominick White	Hialeah, FL	155	10/22/95		Win/TKO 2:48 R1	10 days
10							
11							
12							
13							
14							

AMATEUR MATCH RESULTS

Date: 11/8/25					Venue/Location: Hilton Hotel/ St Petersburg FL		
Name of Amateur Sanctioning Organization: ISKA					Type of Amateur Sport: MMA		
	Amateur Athlete	**Hometown**	**Weight**	**DOB**	**Sch Rds**	**Results**	**Suspensions and Remarks**
1	Jhaydon Ragsdale	Elijah,GA	201	12/27/99	3	Loss/Sub 28 Sec R1	10 Days
	Pietro Ferreira	Aventura,FL	198	10/15/05		Win/Sub 28 Sec R1	10 Days
2							
3							
4							
5							
6							
7							
8							
9							
10							
11							
12							
13							
14							

AMATEUR MATCH RESULTS

Date: 11/8/25					Venue/Location: Hilton Hotel/ St Petersburg FL		
Name of Amateur Sanctioning Organization: ISKA					Type of Amateur Sport: Boxing		
	Amateur Athlete	**Hometown**	**Weight**	**DOB**	**Sch Rds**	**Results**	**Suspensions and Remarks**
1	Donald Coan	Homesassa,FL	167	6/19/77	3	Win/TKO 1:26 R1	7 Days
	Jason Olive	Starke,FL	156	7/24/74		Loss/TKO 1:26 R1	30 Days
2							
3							
4							
5							
6							
7							
8							
9							
10							
11							
12							
13							
14							

AMATEUR MATCH RESULTS

Date: 11/8/25 | **Venue/Location:** Hilton Hotel/St Petersburg FL

Name of Amateur Sanctioning Organization: ISKA

Type of Amateur Sport: Kickboxing

	Amateur Athlete	Hometown	Weight	DOB	Sch Rds	Results	Suspensions and Remarks
1	Sanon Lovett	Port Charlotte,FL	165	3/16/00	3	Win/Split Dec	10 Days
	Frankie Rodriguez	Largo,FL	164	12/13/06		Loss/Split Dec	10 Days
2	Harold Morisset	Cape Coral, FL	158	1/17/98	3	Loss/Un Dec	10 Days
	Ashton Smith	Palmetto,FL	161	7/28/05		Win/Un Dec	10 Days
3	Pedro Alvarez Diaz	Dade City,FL	131	5/11/07	3	Loss/Un Dec	10 Days
	Gearieko Wright	Clearwater,FL	131	11/2/00		Win/Un Dec	10 Days
4	Tee Knight	Woodstock,GA	146	3/25/05	3	Win/TKO 34 Sec R3	10 Days
	Cole Sauvageot	St Pete,FL	152	11/13/03		Loss/TKO 34 Sec R3	30 Days
5	Brayden Welsh	Pinellas Park,FL	153	2/20/09	3	Win/Un Dec	10 Days
	Xhaiden Feliz-Sosa	Lehigh Acres,FL	148	9/21/09		Loss/Un Dec	10 Days
6	Caleb Ragan	Ft Myers,FL	140	6/4/01	3	Win/TKO 1:29 R2	10 Days
	Andres Carrasco	Dade City,FL	135	9/7/07		Loss/TKO 1:29 R2	30 Days
7	Ian Norwood	St Pete,FL	147	6/20/06	3	Win/TKO 1:12 R1	10 Days
	Isidro Cruz	Bradenton,FL	144	1/6/84		Loss/TKO 1:12 R1	30 Days
8	James Rash	Ellijay,GA	182	7/28/91	3	Win/Un Dec	10 Days
	Jakub Kowalkowski	Hudson,FL	188	7/20/03		Loss/Un Dec	10 Days
9	Robert Carroll	St Pete,FL	154	4/8/08	3	Win/Un Dec	10 Days
	Malakai Cantrell	Beverly Hills,FL	150	12/28/09		Loss/Un Dec	10 Days
10	Kedar Barnes	Dunedin,FL	172	1/4/06	3	Win/Un Dec	10 Days
	Cruz Alvarez	Dade City,FL	175	2/22/05		Loss/Un Dec	10 Days
11	Jennifer Rios	St Pete,FL	137	1/3/90	3	Loss/Un Dec	10 Days
	Robyn Lebuffe	Parrish,FL	135	12/17/93		Win/Un Dec	10 Days
12	Kamen Wilmington	St Pete,FL	146	9/11/98	5	Win/Un Dec	10 Days
	Diangelo Andrello	Liverpool,NY	144	8/6/06		Loss/Un Dec	10 Days
13							
14							

AMATEUR MATCH RESULTS

Date: 11/8/25					Venue/Location: Ocala Market/Ocala, FL		
Name of Amateur Sanctioning Organization: ISKA					Type of Amateur Sport: Kickboxing		
	Amateur Athlete	**Hometown**	**Weight**	**DOB**	**Sch Rds**	**Results**	**Suspensions and Remarks**
1	Johny Diaz	Inverness, FL	146	7/31/95	3	Loss/Un Dec	10 Days
	Brenden Vargas	Ocala, FL	146	8/23/04		Win/Un Dec	10 Days
2	Lazaro Delgado	Tampa, FL	153	4/22/02	3	Win/Split Dec	10 Days
	Victor Washington	Ocala, FL	154	2/15/99		Loss/Split Dec	10 Days
3	Garrett McQuaig	Jennings, FL	163	2/27/07	3	Loss/TKO 46 Sec R3	30 Days
	Dylan Fruh	Inverness, FL	163	1/2/02		Win/TKO 46 Sec R3	10 Days
4							
5							
6							
7							
8							
9							
10							
11							
12							
13							
14							

AMATEUR MATCH RESULTS

Date: 11/08/2025					**Venue/Location:** Ocala Market		
Name of Amateur Sanctioning Organization: ISKA					**Type of Amateur Sport:** Boxing		
	Amateur Athlete	**Hometown**	**Weight**	**DOB**	**Sch Rds**	**Results**	**Suspensions and Remarks**
1	Jose Torres	Riverview	170.6	05/31/2003	3	Winner by TKO Rd. 2 1:52	10 days
	Colt Ambrose	Summerfield	168	08/30/1996		Losser by TKO Rd 2 1:52	30 days
2							
3							
4							
5							
6							
7							
8							
9							
10							
11							
12							
13							
14							

AMATEUR MATCH RESULTS

Date: 11/08/2025					**Venue/Location:** Ocala Market		
Name of Amateur Sanctioning Organization: ISKA					**Type of Amateur Sport:** MMA		
	Amateur Athlete	**Hometown**	**Weight**	**DOB**	**Sch Rds**	**Results**	**Suspensions and Remarks**
1	Miguel Zepeda	Douglas	134.8	09/20/1998	3	Losser by submission (rear naked choke) Rd. 2 1:58	10 days
	Maxal Simpson	Inverness	134.8	08/12/2003		Winner by submission (rear naked choke) Rd. 2 1:58	10 days
2	Diamond Smith	Gainesville	214.2	03/22/1997	3	Winner by submission (Guillotine) Rd 1 1:04	10 days
	Roberto Novoa	Silver Springs	209	06/16/1986		Losser by submission (Guillotine) Rd. 1 1:04	10 days
3	Seth Bounds	West Green	170	10/03/1999	3	Winner by submission (rear naked choke) Rd. 2 2:12	10 days
	Reinaldo Pacheco	Ocala	171.4	07/22/2004		Losser by submission (rear naked choke) Rd 2 2:12	10 days
4	Conner Sherouse	Hahira	149.0	09/23/2003	3	Losser by submission (rear naked choke) Rd. 2 2:44	10 days
	Brock Waldie	Reddick	154	02/02/1998		Winner by submission (rear naked choke Rd. 2 2:44	10 days
5							
6							
7							
8							
9							
10							
11							
12							
13							
14							

AMATEUR MATCH RESULTS

Date: 11/15/25					Venue/Location: Komodo Training Center,Lauderhill,FL		
Name of Amateur Sanctioning Organization: ISKA					Type of Amateur Sport: Kickboxing		
	Amateur Athlete	**Hometown**	**Weight**	**DOB**	**Sch Rds**	**Results**	**Suspensions and Remarks**
1	Hunter Roberts	Ft Lauderdale,FL	143	6/4/09	3	Loss/Un Dec	10 Days
	Matheus Pessanha	Boca Raton,FL	143	5/21/08		Win/Un Dec	10 Days
2	Jacob Marks	Boca Raton,FL	168	12/2/93	3	Win/Un Dec	10 Days
	Paul Kot	Riverwoods,IL	169	8/24/04		Loss/Un Dec	10 Days
3	Levi Martinez	Greenacres,FL	154	11/23/05	3	Win/Un Dec	10 Days
	Blake Barahona	Tamarac,FL	153	8/10/2/04		Loss/Un Dec	10 Days
4	Brayan Amador-SoHero	Davie,FL	126	1/13/00	3	Loss/Un Dec	10 Days
	Na'Shaune Edwards	Lauderhill,FL	127	8/27/06		Win/Un Dec	10 Days
5	Robert Brown	Port St Lucie,FL	158	10/18/96	3	Loss/Un Dec	10 Days
	Nicolas Tolozano	Tamarac,FL	158	10/11/03		Win/Un Dec	10 Days
6	Alexander Fernandez-Andrew	Miami,FL	170	1/5/06	3	Win/TKO 52 Sec R1	10 Days
	Alexander Rodriguez	N Lauderdale,FL	171	8/24/07		Loss/TKO 52 Sec R1	30 Days
7	Daniel Sanchez	Jupiter,FL	154	6/20/05	3	Loss/Un Dec	10 Days
	Alexander Hanke	Fort Lauderdale,FL	154	6/23/06		Win/Un Dec	10 Days
8	Collin Bartley	Miami,FL	136	2/9/89	3	Loss/TKO 2:00 R1	30 Days
	Daniel Osavio Jr	Loxahatchee,FL	141	10/21/00		Win/TKO 2:00 R1	10 Days
9	Alain Navarro	Coconut Creek,FL	167	7/25/01	3	Win/Un Dec	10 Days
	Santiago Mastoridis	Lauderhill,FL	160	1/23/98		Loss/Un Dec	10 Days
10	Kleber Peralta	Weston,FL	172	8/9/96	3	Loss/Split Dec	10 Days
	Jockens JN Baptiste	Fort Pierce,FL	172	1/9/95		Win/Split Dec	10 Days
11	Alexander Brown	Riviera Beach,FL	144	1/10/98	3	Win/Un Dec	10 Days
	Richard Eberhardt	Royal Palm Beach,FL	144	6/5/97		Loss/Un Dec	10 Days
12	Derek Alvarado	Lauderhill,FL	134	9/30/89	3	Win/TKO 2:00 R2	10 Days
	Gustavo Oliveira	Coconut Creek,FL	132	6/14/02		Loss/TKO 2:00 R2	30 Days
13							
14							

Caslow, Sandra

From: John Morrison <extremefights@bellsouth.net>
Sent: Saturday, January 17, 2026 3:15 PM
To: Amateur Notifications
Cc: Cory Schafer; extremefights@bellsouth.net
Subject: ISKA Sanctioned Event

Follow Up Flag: Follow up
Flag Status: Completed

[NOTICE] This message comes from a system outside of DBPR. Please exercise caution when clicking on links and/or providing sensitive information. If you have concerns, please contact your Knowledge Champion or the DBPR Helpdesk.

Hello,
Here is the information on an upcoming ISKA Sanctioned Event:

2/6/26 6pm
The Moon
1105 E Lafayette St
Tallahassee
Boxing
Promoter: David Edmiston 404-312-0539
ISKA Rep: Mark Maske 770-362-0510

Thank you
Sent from my iPad

..

Date: ~~6/30/2019~~ 02/6/24

Venue/Location: THE MOON TALLASSEE FL

Name of Amateur Sanctioning Organization: ISKA

Type of Amateur Sport:

	Amateur Athlete	Hometown	Weight	DOB	Sch Rds	Results	Suspensions and Remar
1	ANDREW KELLY	TALLAHASSEE FL	168	9/7/04		WIN	7
	PATRICK HOWARD	TALLAHASSEE FL	171	5/31/06	3	LOSS	7
2	CARSON FLETCHER	BOCA RATON FL	157	10/3/04		WIN	7
	JUAN DIAMIN	WESTON FL	154	5/25/05	3	LOSS	7
3	KAITI GRIFFITH	TAMPA FL	173	5/24/04		LOSS	7
	HARRISON DIXON	ATLANTA GA	170	11/6/05	3	WIN	7
4	RAFF RUBINO	TALLAHASSEE FL	169	6/10/05		WIN	~~30~~ 7
	WILLIAM BOCKER	TALLAHASSEE FL	178	10/4/05	3	LOSS TKO	30
5	FERNANDO RIVERA	NAPLES FL	195	10/4/05		LOSS	7
	KASON BAKE	LONGWOOD FL	188	7/23/05	3	WIN	7
6	JAKE KANANAUGH	HOLLYWOOD FL	157	2/24/05		WIN	7
	RYAN RIZO	MIAMI FL	154	3/2/04	3	LOSS	7
7	ADAM UTTER	ORMOND BEACH	174	9/1/05		LOSS	7
	AIDAN MANRIQUE	PALM BEACH GAR	173	12/8/05	3	WIN	7
8	DREW CLARK	BRADENTON FL	199	11/24/03		LOSS	7
	ERIC NITZSCHKE	TALLAHASSEE FL	202	11/11/04	3	WIN	7
9	STEVE SHAMPAS	ST. PETE FL	210	10/2/03		WIN	7
	JAKE LANGHAM	LAKELAND FL	223	11/24/03	3	LOSS	7
10							

Caslow, Sandra

From: John Morrison <extremefights@bellsouth.net>
Sent: Thursday, January 29, 2026 4:20 PM
To: Amateur Notifications
Cc: Cory Schafer; extremefights@bellsouth.net
Subject: ISKA Sanctioned Event

[NOTICE] This message comes from a system outside of DBPR. Please exercise caution when clicking on links and/or providing sensitive information. If you have concerns, please contact your Knowledge Champion or the DBPR Helpdesk.

Hello,
Here is the information on a ISKA Sanctioned event.

2/21/26 7:00pm
Ocala Downtown Marketplace
310 SE 3 St. Ocala

MMA/Kickboxing/ Boxing

Promoter: Mike Buchkovich 321-276-1495
ISKA Rep: Ron Lloyd 754-244-8483

Thank you

Sent from my iPad

AMATEUR MATCH RESULTS

Date: 2/21/26

Venue/Location: Downtown Market Place, Ocala, FL

Name of Amateur Sanctioning Organization: ISKA

Type of Amateur Sport: MMA

	Amateur Athlete	Hometown	Weight	DOB	Sch Rds	Results	Suspensions and Remarks
1	Miguel Zepeda	Douglas, GA	137	9/20/98	3	Loss /Submission/RNC	10 Days
	Jeff Rutherford	Land O Lakes,FL	140	10/11/02		Win /Submission/RNC	10 Days
2	Sinan Marzarshoev	Tampa Fl	140	1/17/02	3	Win /TKO	10 Days
	Maxal Simpson	Inverness FL	134	8/12/03		Loss /TKO	30 Days
3	Tylar Hallman	Rock Hill, SC	145	3/8/06	3	Win/Un Dec	10 Days
	Brock Waldie	Red Duck FL	149	2/12/98		Loss/Un Dec	10 Days
4	Hunter Byrne	Valdosta GA	146	4/30/04	3	Loss/TKO	30 Days
	Jeffrey Toribio	Ocala FL	146	2/28/06		Win/TKO	10 Days
5							
6							
7							
8							
9							
10							
11							
12							
13							
14							

AMATEUR MATCH RESULTS

Date: 2/21/26

Venue/Location: Downtown Market Place, Ocala, FL

Name of Amateur Sanctioning Organization: ISKA

Type of Amateur Sport: Kickboxing

	Amateur Athlete	Hometown	Weight	DOB	Sch Rds	Results	Suspensions and Remarks
1	Coltan Holland	Groveland,FL	145	1/6/98	3	Win/Split Dec	10 Days
	Quentin Warren	Ocala,FL	149	2/13/02		Loss/Split Dec	10 Days
2	Jayden Then	Douglas,GA	146	4/24/01	3	Win /Un Dec	10 Days
	Ayden Kwart	Jacksonville,FL	148	11/7/00		Loss /Un Dec	10 Days
3	Brad Forbes	Clearwater,FL	163	8/7/00	3	Loss/TKO	30 Days
	Juan Tormio	Ocala, FL	170	9/29/00		Win/TKO	10 Days
4	Michael Bishop	Jacksonville,FL	143	3/7/02	3	Loss/Un Dec	10 Days
	Brenden Vargas	Ocala FL	146	8/13/04		Win/Un Dec	10 Days
5	Evan Hill	Douglas,GA	163	5/20/02	3	Loss/Un Dec	10 Days
	Elvin Gallows	Seffner,FL	164	2/22/96		Win/Un Dec	10 Days
6							
7							
8							
9							
10							
11							
12							
13							
14							

AMATEUR MATCH RESULTS

Date: 2/21/26					Venue/Location: Downtown Market Place, Ocala, FL		
Name of Amateur Sanctioning Organization: ISKA					Type of Amateur Sport: Boxing		
	Amateur Athlete	**Hometown**	**Weight**	**DOB**	**Sch Rds**	**Results**	**Suspensions and Remarks**
1	Jamari Chisholm	Trenton,FL	186	1/21/04	3	Loss Split Dec	7 Days
	Daniel Malats	Tampa,FL	195	7/22/01		Win Split Dec	7 Days
2							
3							
4							
5							
6							
7							
8							
9							
10							
11							
12							
13							
14							

AMATEUR MATCH RESULTS

Date: 3/7/26					**Venue/Location:** Manuel Artime Theater/Miami,FL		
Name of Amateur Sanctioning Organization: ISKA					**Type of Amateur Sport:** MMA		
	Amateur Athlete	**Hometown**	**Weight**	**DOB**	**Sch Rds**	**Results**	**Suspensions and Remarks**
1	Saschel Brignole	Plantation,FL	169	12/4/97	3	Loss/Un Dec	10 Days
	Casey Kendall	Miami, FL	169	1/4/05		Win/Un Dec	10 Days
2	Armond Jackson	Laudehill,FL	274	3/10/92	3	Win/Un Dec	10 Days
	Jaafari Stephens	Miami,FL	315	4/24/98		Loss/Un Dec	10 Days
3	Aaron Coronado	Miami,FL	181	5/27/94	3	Win/Un Dec	10 Days
	Anthony Yzquierdo	Miami,FL	182	1/15/03		Loss/Un Dec	10 Days
4	Sebastian Gomez	Hallandeale,FL	152	8/17/04	3	Win/Un Dec	10 Days
	Adam Baker	Boca Raton,FL	153	6/4/05		Loss/Un Dec	10 Days
5	Justin Bosch	Cutler Bay,FL	144	3/4/07	3	Win/TKO 1:49 R1	10 Days
	Binyamin Downs	Miami,FL	144	2/16/08		Loss/TKO 1:49 R1	30 Days
6	Deion Cineus	Miami,FL	290	1/28/96	3	Win/TKO 2:43 R1	10 Days
	Bryan Garcia	Miami,FL	309	3/16/94		Loss/TKO 2:43 R1	30 Days
7	Richard Alvarez	Miami Gardens,FL	123	6/4/05	3	Win/TKO 1:16 R1	10 Days
	Jimmy Panchana	Miami,FL	123	12/17/07		Loss/TKO 1:16 R1	30 Days
8	Stephen Villoldo	Miami,FL	143	1/2/04	3	Loss/TKO 2:43 R3	30 Days
	Zoltan Cseh Aldana	Boca Raton,FL	143	5/3/07		Win/TKO 2:43 R3	10 Days
9	Camilo Gil	Miami,FL	182	9/11/04	3	Loss/RNC 29 Sec R1	10 Days
	Luciano Marrero	Miami,FL	185	5/7/07		Win/RNC 29 Sec R1	10 Days
10	Dominick White	Miami,FL	160	10/22/95	3	Loss/Split Dec	10 Days
	Jesus Betancourt	Cutler Bay,FL	158	1/6/00		Win/Split Dec	10 Days
11	Christopher Vidal	Aventura,FL	153	12/8/00	3	Loss/TKO 48 Sec R2	30 Days
	Eugene Rooney	Bronxville,NY	154	12/2/03		Win/TKO 48 Sec R2	10 Days
12	Zamari Batista	Ft Lauderdale,FL	142	9/21/07	3	Win/KO 2:10 R1	10 Days
	Leonardo Labrada	Lehigh Acres,FL	144	9/26/02		Loss/KO 2:10 R1	[redacted]
13	Alexander Boyd	Miami,FL	254	7/13/89	3	Win/TKO 46 Sec R1	10 Days
	Marcus Similien	Ft Lauderdale,FL	260	4/24/95		Loss/TKO 46 Sec R1	30 Days
14							

Caslow, Sandra

From: John Morrison <extremefights@bellsouth.net>
Sent: Thursday, March 26, 2026 7:10 PM
To: Amateur Notifications
Cc: Cory Schafer; extremefights@bellsouth.net
Subject: ISKA Sanctioned Event

[NOTICE] This message comes from a system outside of DBPR. Please exercise caution when clicking on links and/or providing sensitive information. If you have concerns, please contact your Knowledge Champion or the DBPR Helpdesk.

Hello,
Here is the info on an upcoming ISKA Sanctioned event. The promoter just informed me he was moving forward with this date.

4/17/26 7pm
Tootsie's Cabaret Miami, 150 NW 183rd St, Miami, FL 33169
MMA/Kickboxing/Boxing
Promoter: Xavier Santana 954-210-3647
ISKA Rep: John Morrison 954-234-0367
Thank you
Sent from my iPhone

AMATEUR MATCH RESULTS

Date: 4/17/26

Venue/Location: Hurricane X 4/Miami,FL

Name of Amateur Sanctioning Organization: ISKA

Type of Amateur Sport: MMA

	Amateur Athlete	Hometown	Weight	DOB	Sch Rds	Results	Suspensions and Remarks
1	Nicholas Richardson	N Palm Beach,FL	272	5/25/96	3	Win/TKO 47 Sec R1	10 Days
	Bryan Garcia	Miami,FL	310	3/16/94		Loss/TKO 47 Sec R1	60 Days
2							
3							
4							
5							
6							
7							
8							
9							
10							
11							
12							
13							
14							

AMATEUR MATCH RESULTS

Date: 4/17/26					Venue/Location: Hurricane X 4/Tootsies/Miami,FL		
Name of Amateur Sanctioning Organization: ISKA					Type of Amateur Sport: Kickboxing		
	Amateur Athlete	**Hometown**	**Weight**	**DOB**	**Sch Rds**	**Results**	**Suspensions and Remarks**
1	Sergio Benitez	Homestead,FL	151	1/6/02	5	Loss/KO 22 Sec R5	60 Days
	Oliver Maitre	Boca Raton,FL	152	3/25/04		Win/KO 22 Sec R5	10 Days
2							
3							
4							
5							
6							
7							
8							
9							
10							
11							
12							
13							
14							

AMATEUR MATCH RESULTS

Date: 05/09/26					**Venue/Location:** Battle of Tampa Bay 29/ St Petersburg, FL		
Name of Amateur Sanctioning Organization: ISKA					**Type of Amateur Sport:** Amateur MMA		
	Amateur Athlete	**Hometown**	**Weight**	**DOB**	**Sch Rds**	**Results**	**Suspensions and Remarks**
1	Caleb Ragan	Fort Myers,FL	144	6/9/01	3	Win/ Split Dec	10 Days
	Chay Bertucci	St Petersburg,FL	146	3/15/08		Loss/Split Dec	10 Days
2							
3							
4							
5							
6							
7							
8							
9							
10							
11							
12							
13							
14							

AMATEUR MATCH RESULTS

Date: 05/09/26					**Venue/Location:** Battle of Tampa Bay 29/ St Petersburg, FL		
Name of Amateur Sanctioning Organization: ISKA					**Type of Amateur Sport:** Amateur Kickboxing		
	Amateur Athlete	**Hometown**	**Weight**	**DOB**	**Sch Rds**	**Results**	**Suspensions and Remarks**
1	Marie Olivera	Oneco,FL	112	11/14/14	3	Loss/Un Dec	10 Days
	Sky Ricalde	St Petersburg,FL	107	10/24/13		Win/ Un Dec	10 Days
2	James Morillo	St Petersburg, FL	64	10/7/16	3	Loss/Un Dec	10 Days
	Jax Tidwell	Bradenton,FL	64	2/20/17		Win/Un Dec	10 Days
3	Adam Nelson	Ranger,WV	179	2/4/90	3	Loss/TKO 12 Sec R1	30 Days
	Pietro Ferreira	Aventura,FL	180	10/15/05		Win/TKO 12 Sec R1	10 Days
4	Pedro Alvarez	Dade City,FL	130	5/11/07	3	Loss/Split Dec	10 Days
	Orlando Lopez	Bonita Springs,FL	134	10/27/01		Win/Split Dec	10 Days
5	Sebastian Cabanez	North Port,FL	139	11/10/09	3	Loss/Un Dec	10 Days
	Xhaiden Feliz-Sosa	Labelle,FL	137	9/21/09		Win/Un Dec	10 Days
6	Quintarius Fisher	Palmetto,FL	146	10/30/05	3	Loss/Un Dec	10 Days
	Nathan Aranzamendi	Ft Myers,FL	151	1/25/02		Win/Un DEc	10 Days
7	John Cardoso	Dade,FL	142	8/29/08	3	Win/Un Dec	10 Days
	Timur Nogaibuyev	San Antonio,FL	143	8/4/08		Loss/Un Dec	10 Days
8	Thomas LeBarne	Tampa,FL	166	12/30/93	3	Loss/Un Dec	10 Days
	Kedar Barnes	Dunedin,FL	166	1/4/06		Win/Un Dec	10 Days
9	Anthony Torres	Bradenton,FL	166	9/21/02	3	Loss/Un Dec	10 Days
	Clayton Brady	St Petersburg,FL	169	1/30/01		Win/Un Dec	10 Days
10	Joseph Buckley	Bradenton,FL	150	10/14/04	5	Loss/TKO 44 Sec R3	30 Days
	Matthew Behrman	Largo,FL	152	10/6/92		Win/TKO 44 Sec R3	10 Days
11	Melanie Rodriguez	Parrish,FL	152	2/22/08	3	Win/Un Dec	10 Days
	Jennifer Rios	St Petersburg,FL	145	1/3/90		Loss/Un Dec	10 Days
12	Francisco Rodriguez	Largo,FL	162	12/13/06	3	Win/Un Dec	10 Days
	Savion Lovett	Port Charlotte,FL	163	3/16/00		Loss/Un Dec	10 Days
13	Jonathan Ocampo-Rivera	Bradenton,FL	146	4/12/05	3	Win/Split Dec	10 Days
	Robert Carroll	St Petersburg,FL	151	4/8/08		Loss/Split Dec	10 Days
14	Rejon Story	Pinellas Park,FL	159	3/28/04	3	Win/Un Dec	10 Days
	Cole Sauvageot	St Petersburg,FL	157	11/13/03		Loss/Un Dec	10 Days

AMATEUR MATCH RESULTS

Date: 05/09/26 | **Venue/Location:** Battle of Tampa Bay 29/St Petersburg,FL

Name of Amateur Sanctioning Organization: ISKA

Type of Amateur Sport: Amateur Kickboxing

	Amateur Athlete	Hometown	Weight	DOB	Sch Rds	Results	Suspensions and Remarks
1	Brandon Spencer	Land o Lakes,FL	154	12/27/82	3	Win/TKO 1:51 R1	10 Days
	Isidro Cruz	Bradenton,FL	149	1/6/84		Loss/TKO 1:51 R1	30 Days
2	Daniel Sammons	Dade City,FL	203	12/4/94	3	Loss/KO 2:00 R1	60 Days
	Anthony Nelson Colon	St Petersburg,FL	201	1/10/87		Win/KO 2:00 R1	10 Days
3	Gaelan Przybylowich	Bradenton,FL	167	11/30/93	5	Loss/TKO 1:20 R1	30 Days
	Hadi Alaaldin	Tampa,FL	172	6/9/05		Win/TKO 1:20 R1	10 Days
4	Kamen Wilminton	St Petersburg,FL	144	9/11/98	5	Loss/Un Dec	10 Days
	Sonny Graves	Barnsley, Great Britain	141	7/20/06		Win/Un Dec	10 Days
5							
6							
7							
8							
9							
10							
11							
12							
13							
14							

Caslow, Sandra

From: John Morrison <extremefights@bellsouth.net>
Sent: Thursday, May 14, 2026 2:41 PM
To: Amateur Notifications
Cc: Cory Schafer; extremefights@bellsouth.net
Subject: Upcoming ISKA Sanctioned Event

[NOTICE] This message comes from a system outside of DBPR. Please exercise caution when clicking on links and/or providing sensitive information. If you have concerns, please contact your Knowledge Champion or the DBPR Helpdesk.

Hello,
Here are the details for a ISKA Sanctioned event:

6/6/26 6pm

Forbes Recreational Center
6401 94 Ave. Pinellas Park

Kickboxing

Promoter: Matt McCusker/ 203-631-7576
ISKA rep: Doug Gelman/ 954-290-9702

Thank you
ISKA
Sent from my iPad

..

AMATEUR MATCH RESULTS

Date: 6/6/2026

Venue/Location: FORBES RECREATION/ PINELLAS PARK FL

Name of Amateur Sanctioning Organization: ISKA

Type of Amateur Sport: MUAY THAI

	Amateur Athlete	Hometown	Weight	DOB	Sch Rds	Results	Suspensions and Remarks
1	BRANDEN MCAULEY	ODESSA, FL	149.6	8/3/2008	3	LOSS - UNANIMOUS DECISION	10 DAY SUSPENSION
	CALEB SCHILATY	LAND O LAKES, FL	155.8	8/12/2008		WIN - UNANIMOUS DECISION	10 DAY SUSPENSION
2	KHADIM SAMBA	JACKSONVILLE, FL	175.0	10/25/2003	3	WIN - UNANIMOUS DECISION	10 DAY SUSPENSION
	JAD DAGHER	WESLEY CHAPEL, FL	172.6	7/25/2002		LOSS - UNANIMOUS DECISION	10 DAY SUSPENSION
3	AHREN DAVIS	SAINT PETERSBURG, FL	179.0	2/9/2001	3	WIN - UNANIMOUS DECISION	10 DAY SUSPENSION
	AKEEM NELSON	JACKSONVILLE, FL	180.8	8/9/2000		LOSS - UNANIMOUS DECISION	10 DAY SUSPENSION
4	MARCO COFFEY	ORANGE PARK, FL	138.4	2/5/2002	3	LOSS -UNANIMOUS DECISION	10 DAY SUSPENSION
	SPENCER MCCRANIE	LAKELAND, FL	140.0	2/11/2005		WIN - UNANIMOUS DECISION	10 DAY SUSPENSION
5	MINH TRAN	ORLANDO, FL	152.8	1/3/2002	3	LOSS - SPLIT DECISION	10 DAY SUSPENSION
	MARLON TORRES	TAMPA, FL	149.0	5/28/2002		WIN - SPLIT DECISION	10 DAY SUSPENSION
6	SANTIAGO PEREZ HERNANDEZ	ORLANDO, FL	169.8	5/21/2001	3	WIN - SPLIT DECISION	10 DAY SUSPENSION
	TIM WHALEN	TAMPA, FL	168.6	3/13/1996		LOSS - SPLIT DECISION	10 DAY SUSPENSION
7	CRYSTAL SOURIVONG	NEW PORT RICHEY, FL	122.4	12/27/1996	3	WIN - UNANIMOUS DECISION	10 DAY SUSPENSION
	MADALYN RUSKIN	PLANT CITY, FL	125.0	7/22/2006		LOSS -UNANIMOUS DECISION	10 DAY SUSPENSION
8	TAJ HOUSSAIN	SAINT PETERSBURG, FL	129.8	11/5/2007	3	LOSS - UNANIMOUS DECISION	10 DAY SUSPENSION
	TRAVIS BARNARD	JACKSONVILLE, FL	130.8	8/5/2009		WIN - UNANIMOUS DECISION	10 DAY SUSPENSION
9	CALE COOPER	NEW PORT RICHEY, FL	141.4	12/3/1999	3	WIN - UNANIMOUS DECISION	10 DAY SUSPENSION
	TREY DEMPS	JACKSONVILLE, FL	140.4	8/26/2001		LOSS - UNANIMOUS DECISION	10 DAY SUSPENSION
10							
11							
12							
13							
14							

Caslow, Sandra

From: John Morrison <extremefights@bellsouth.net>
Sent: Sunday, June 21, 2026 6:40 PM
To: Amateur Notifications
Cc: Cory Schafer; extremefights@bellsouth.net
Subject: ISKA Sanctioned Event

[NOTICE] This message comes from a system outside of DBPR. Please exercise caution when clicking on links and/or providing sensitive information. If you have concerns, please contact your Knowledge Champion or the DBPR Helpdesk.

Hello,
Here is an upcoming ISKA Sanctioned Event:

7/11/26. 7pm
305 Fights
Manuel Artime Theater
900 SW 1 St. Miami

MMA/Kickboxing/Boxing

Promoter: Elio & Ewa Tarrago/786-344-6973 ISKA Rep: John Morrison/954-234-0367

Thank you
Sent from my iPad

..

AMATEUR MATCH RESULTS

Date: 7/11/26					**Venue/Location:** 305 Fights 27/Miami,FL		
Name of Amateur Sanctioning Organization: ISKA					**Type of Amateur Sport:** MMA		
	Amateur Athlete	**Hometown**	**Weight**	**DOB**	**Sch Rds**	**Results**	**Suspensions and Remarks**
1	Dylan Sweeney	Miami,FL	156	2/9/06	3	Win/Un Dec	10 Days
	Armando Lores	Miami,FL	153	7/16/95		Loss/Un Dec	10 Days
2	Damel Martinez	Cutler Bay,FL	124	9/6/07	3	Loss/Sub 1:09 R2	10 Days
	Anthony Calles	Homestead,FL	125	3/9/08		Win/Sub 1:09 R1	10 Days
3	Meliton Ortiz	Miami,FL	134	2/6/02	3	Win/Sub 2:06 R3	10 Days
	Wiliam Nicolas	Leigh Acres,FL	135	2/9/08		Loss/Sub 2:09 R3	10 Days
4	Eydi Rodriguez	Homestead,FL	137	12/6/93	3	Win/TKO 36 Sec R1	10 Days
	Anthony Alexandou	Miami,FL	136	11/25/98		Loss/TKO 36 Sec R1	30 Days
5	Stephano Todorov	Hallandale,FL	148	3/22/04	3	Win/Sub 2:20 R3	10 Days
	Fernando Ortiz	Miami,FL	146	4/29/99		Loss/Sub 2:20 R3	10 Days
6	Mario Hernandez	Bensenville,IL	185	12/4/98	3	Loss/Sub 1:59 T1	10 Days
	Miles Jackson	Palm Coast,FL	183	6/3/02		Win/Sub 1:59 R1	10 Days
7	Anthony Alvarez	Miami,FL	145	1/14/08	3	Win/Sub 1:58 R1	10 Days
	Christopher Vidal	Aventura,FL	144	12/8/00		Loss/Sub 1:58 R1	10 Days
8	Richard Alvarez	Miami Gardens,FL	125	6/4/05	3	Win/Sub 2:45 R1	10 Days
	Christian Vazquez	Miami,FL	124	1/29/06		Loss/Sub 2:45 R1	10 Days
9	Zamari Batista	Fort Lauderdale,FL	142	9/21/07	3	Win/TKO 1:47 R1	10 Days
	Sebastian Gomez	Hallandale,FL	144	8/17/04		Loss/TKO 1:47 R1	30 Days
10	Joshua Rodriguez	Dania,FL	167	7/23/02	3	Loss/TKO 1:15 R1	30 Days
	Royce Betancourt	Lehigh Acres,FL	171	8/30/99		Win/TKO 1:15 R1	10 Days
11							
12							
13							
14							

AMATEUR MATCH RESULTS

Date: 7/11/26					Venue/Location: 305 Fights/ Miami,FL		
Name of Amateur Sanctioning Organization: ISKA					Type of Amateur Sport: Kickboxing		
	Amateur Athlete	**Hometown**	**Weight**	**DOB**	**Sch Rds**	**Results**	**Suspensions and Remarks**
1	Bryce Minsky	Deland,FL	169	4/11/03	3	Win/Un Dec	10 Days
	Matthew Rivera	Fort Lauderdale,FL	169	3/16/00		Loss/Un Dec	10 Days
2	Jaden Mendez	Nort Miami Beach,FL	126	9/12/06	3	Loss/Un Dec	10 Days
	David Bolet	Pembroke Pines,FL	123	10/29/97		Win/Un Dec	10 Days
3	Orlando Hernandez	Homestead,FL	136	5/17/02	3	Loss/Un Dec	10 Days
	Alec Llevena	Florida City,FL	133	7/24/96		Win/Un Dec	10 Days
4							
5							
6							
7							
8							
9							
10							
11							
12							
13							
14							

Caslow, Sandra

From: John Morrison <extremefights@bellsouth.net>
Sent: Friday, July 10, 2026 9:59 AM
To: Amateur Notifications
Cc: Cory Schafer; extremefights@bellsouth.net
Subject: ISKA Sanctioned Event

[NOTICE] This message comes from a system outside of DBPR. Please exercise caution when clicking on links and/or providing sensitive information. If you have concerns, please contact your Knowledge Champion or the DBPR Helpdesk.

Hello,
Here are the details for a ISKA Sanctioned event:

7/25/26 6pm

Forbes Recreational Center
6401 94 Ave. Pinellas Park

Kickboxing

Promoter: Matt McCusker/ 203-631-7576
ISKA rep: Tony Martinez/ 402-517-5508

Thank you
ISKA
Sent from my iPad

..

AMATEUR MATCH RESULTS

Date: 7/25/26					Venue/Location: Sunset Promotions/Forbes Rec Center/Pinellas Park Florida		
Name of Amateur Sanctioning Organization: ISKA					Type of Amateur Sport: Muay Thai Kickboxing		
	Amateur Athlete	**Hometown**	**Weight**	**DOB**	**Sch Rds**	**Results**	**Suspensions and Remarks**
1	Lucas Bernal	Largo, FL	156.4	12/8/03	3	Loss/Un Dec	10 Days
	Ethan Linares	Temple Terrace,FL	152.2	5/16/03		Win/Un Dec	10 Days
2	Nelson Melgar	St. Petersburg,FL	161.2	1/11/03	3	Win/TKO .02 R3	
	Dee Nwoso	Gibson,FL	161.2	10/9/05		Loss/TKO .02 R3	
3	Taj Hossain	St. Petersburg, FL	127.4	11/05/07	3	Loss/Un Dec	10 Days
	Nicolas Humes	Branden,FL	126.4	4/21/05		Win/Un Dec	10 Days
4	Alejandro Quinones	Orlando, FL	135.2	9/5/94	3	Loss/Un Dec	10 Days
	Adrian Elorreaga	Spring hill, FL	136.4	11/28/06		Win/Un Dec	10 Days
5	Cory Kruse	Winter Park, FL	159.8	10/22/05	5	Loss/Split Dec	10 Days
	Alex Farfan	Wesley Chapel, FL	159.8	7/25/03		Win/Split Dec	10 Days
6							
7							
8							
9							
10							
11							
12							
13							
14							

Caslow, Sandra

From:	John Morrison <extremefights@bellsouth.net>
Sent:	Monday, July 13, 2026 2:36 PM
To:	Amateur Notifications
Cc:	Cory Schafer; extremefights@bellsouth.net
Subject:	Upcoming ISKA Sanctioned Event

[NOTICE] This message comes from a system outside of DBPR. Please exercise caution when clicking on links and/or providing sensitive information. If you have concerns, please contact your Knowledge Champion or the DBPR Helpdesk.

Hello,
Here is the information on an upcoming ISKA Sanctioned event.
8/1/26 7pm
Hilton Hotel
150 Australian Ave
West Palm Beach

MMA/Kickboxing/Boxing

Promoter: Angelo Magnone 304-670-9406
ISKA Rep: John Morrison 954-234-0367

Thank you
ISKA
Sent from my iPad

..

AMATEUR MATCH RESULTS

Date: 08/01/26 | **Venue/Location:** Made Men Promotions/Hilton West Palm Beach,FL

Name of Amateur Sanctioning Organization: ISKA | **Type of Amateur Sport:** MMA

	Amateur Athlete	Hometown	Weight	DOB	Sch Rds	Results	Suspensions and Remarks
1	Cohen Pierce	Tampa,FL	178	1/24/06	3	Win /TKO 1:52 R1	[redacted]
	Darius Haber	Delray Beach,FL	180	12/17/93		Loss /TKO 1:52 R1	30 Days
2	Matthew Garcia	West Palm Beach,FL	155	9/5/01	3	Win/Un Dec	10 Days
	Aiden McCormick	Coconut Creek,FL	156	8/28/07		Loss/Un Dec	10 Days
3	De-Anja Campbell	Boynton Beach,FL	167	11/20/98	3	Win/Split Dec	10 Days
	Jonathan Forbing	Cooper City,FL	167	7/24/95		Loss/Split Dec	10 Days
4	Tyione Scott	Ft Pierce,FL	124	6/9/04	3	No Contest	10 Days
	Andre Cohen	Miami,FL	125	3/8/07		No Contest	10 Days
5	Tiernan Tognini	West Palm Beach,FL	144	3/30/04	3	Loss/Un Dec	10 Days
	Cedric Mathieu	Miami,FL	143	7/31/99		Win/Un Dec	10 Days
6							
7							
8							
9							
10							
11							
12							
13							
14							

AMATEUR MATCH RESULTS

Date: 08/01/26					**Venue/Location:** Made Men Promotions/Hilton West Palm Beach,FL		
Name of Amateur Sanctioning Organization: ISKA					**Type of Amateur Sport:** Kickboxing		
	Amateur Athlete	**Hometown**	**Weight**	**DOB**	**Sch Rds**	**Results**	**Suspensions and Remarks**
1	Franki Aristhene	Palm Springs,FL	139	10/3/93	3	Loss Un Dec	10 Days
	Abrahame Echevarria	Miami Gardens,FL	142	8/17/91		Win/Un Dec	[redacted]
2							
3							
4							
5							
6							
7							
8							
9							
10							
11							
12							
13							
14							

Caslow, Sandra

From: John Morrison <extremefights@bellsouth.net>
Sent: Wednesday, August 19, 2026 2:18 PM
To: Amateur Notifications
Cc: Cory Schafer; extremefights@bellsouth.net
Subject: Upcoming ISKA Sanctioned event

[NOTICE] This message comes from a system outside of DBPR. Please exercise caution when clicking on links and/or providing sensitive information. If you have concerns, please contact your Knowledge Champion or the DBPR Helpdesk.

Hello,
Here is an ISKA sanctioned event:

8/30/26 7:30pm
District 8 Night Club
1509 E 8 Ave
Tampa
Boxing
Promoter: Hashec Lewis 813-270-3342
ISKA Rep: Doug Gelman 954- 290-9702

Thank you
Sent from my iPad

..

AMATEUR MATCH RESULTS

Date: 8/30/2026					Venue/Location: DISTRICT 8, TAMPA		
Name of Amateur Sanctioning Organization: ISKA					Type of Amateur Sport: BOXING		
	Amateur Athlete	**Hometown**	**Weight**	**DOB**	**Sch Rds**	**Results**	**Suspensions and Remarks**
1	TYRAH LINETTE WILLIAMS	TALLAHASSEE, FL	115	08/12/2002	3	LOSS-UNANIMOUS DECISION	7 DAY SUSPENSION
	JAMYA ARAYAH DUKES	TAMPA, FL	112	05/08/2008		WON-UNANIMOUS DECISION	7 DAYS SUSPENSION
2	TAYLOR LEANN SHOUSE	TERRE HAUTE, IN	135	12/27/1993	3	WON-TKO	7 DAY SUSPENSSION
	V'YNTAE ANTOINIECE LAFAR HILL	SAINT PETERSBURG, FL	137	01/28/2004		LOSS- TKO	30 DAY SUSPENSION
3							
4							
5							
6							
7							
8							
9							
10							
11							
12							
13							
14							

Caslow, Sandra

From: John Morrison <extremefights@bellsouth.net>
Sent: Friday, September 4, 2026 8:03 PM
To: Amateur Notifications
Cc: Cory Schafer; extremefights@bellsouth.net
Subject: Upcoming ISKA Sanctioned Event

Hello,

Here is an upcoming ISKA Sanctioned event.

9/19/26 7pm
Hilton Ocala
3600 SW 36 Ave. Ocala

MMA/ Kickboxing/Boxing

Promoter: Mike Buchkovich/321-276-1495
ISKA Rep: Ron Lloyd/754-244-8483

Thank you
Sent from my iPad
..

Caslow, Sandra

From: John Morrison <extremefights@bellsouth.net>
Sent: Saturday, September 5, 2026 2:04 PM
To: Amateur Notifications
Cc: Cory Schafer; extremefights@bellsouth.net
Subject: ISKA Sanctioned Event

Hello,
Here is an ISKA sanctioned event:

9/20/26 7:30pm
District 8 Night Club
1509 E 8 Ave
Tampa
Boxing
Promoter: Hashec Lewis 813-270-3342
ISKA Rep: Doug Gelman 954- 290-9702

Thank you
Sent from my iPad
..

Florida State Athletic Commission

Biennial Review
2025 - 2026

October 7, 2026

Prodigy Sports & Entertainment, LLC
(Amateur Mixed Martial Arts, Kickboxing)

Amateur Sanctioning Organization – Review Checklist

(for Internal Use Only by Florida Boxing Commission Staff)

Name: PRODIGY SPORTS & ENTERTAINMENT LLC		Pg. 1 of 2
Date of Initial Approval: 10/21/19	Date of Review: 10/7/26	
License Number: 50	License Type: ☐ Boxing ☐ Kickboxing ☒ MMA	
License Number: 51	License Type: ☐ Boxing ☒ Kickboxing ☐ MMA	
License Number:	License Type: ☐ Boxing ☐ Kickboxing ☐ MMA	

Please mark either "yes" or no" if the licensee has compliance checks conducted during the biennial period.

Periodic Compliance Check(s) performed?	☒ YES ☐ NO

Please attach copies of the compliance checks to the checklist, and describe if the licensee maintained compliance with approved Commission sanctioning standards:

License#: 50 Date of Compliance Check: 4/5/25 Compliance Found? ☒YES ☐NO

License#: 51 Date of Compliance Check: 4/5/25 Compliance Found? ☒YES ☐NO

License#: 50 Date of Compliance Check: 8/16/25 Compliance Found? ☒YES ☐NO

License#: 51 Date of Compliance Check: 8/16/25 Compliance Found? ☒YES ☐NO

License#: 50 Date of Compliance Check: 10/11/25 Compliance Found? ☒YES ☐NO

License#: 51 Date of Compliance Check: 10/11/25 Compliance Found? ☒YES ☐NO

Please mark either "yes" or no" if the licensee has received complaints during the biennial period.

Complaints received? ☐ YES ☒ NO	Number received?

Please attach copies of the complaint(s) and indicate if an investigation was conducted and the outcome of said investigation:

COMPLAINT #1: License#: _____

Date Received: _____ Case#: _____ Investigation Conducted: ☐YES ☐NO

Outcome: ☐Closed ☐Administrative Complaint Discipline: ☐YES ☐NO ☐PENDING

COMPLAINT #2: License#: _____

Date Received: _____ Case#: _____ Investigation Conducted: ☐YES ☐NO

Outcome: ☐Closed ☐Administrative Complaint Discipline: ☐YES ☐NO ☐PENDING

COMPLAINT #3: License#: _____

Date Received: _____ Case#: _____ Investigation Conducted: ☐YES ☐NO

Outcome: ☐Closed ☐Administrative Complaint Discipline: ☐YES ☐NO ☐PENDING

COMPLAINT #4: License#: _____

Date Received: _____ Case#: _____ Investigation Conducted: ☐YES ☐NO

Outcome: ☐Closed ☐Administrative Complaint Discipline: ☐YES ☐NO ☐PENDING

Commission Recommendation: ☐ Continue ☐ Suspend ☐ Revoke

Amateur Sanctioning Organization – Review Checklist

(for Internal Use Only by Florida Boxing Commission Staff)

Name: PRODIGY SPORTS & ENTERTAINMENT LLC		Pg. 2 of 2
Date of Initial Approval: 10/21/19	Date of Review: 10/7/26	
License Number: 50	License Type: ☐ Boxing	☐ Kickboxing ☒ MMA
License Number: 51	License Type: ☐ Boxing	☒ Kickboxing ☐ MMA
License Number:	License Type: ☐ Boxing	☐ Kickboxing ☐ MMA

Please mark either "yes" or no" if the licensee has compliance checks conducted during the biennial period.

Periodic Compliance Check(s) performed? ☒ YES ☐ NO

Please attach copies of the compliance checks to the checklist, and describe if the licensee maintained compliance with approved Commission sanctioning standards:

License#: 50 **Date of Compliance Check:** 11/8/25 **Compliance Found?** ☒YES ☐NO

License#: 51 **Date of Compliance Check:** 11/8/25 **Compliance Found?** ☒YES ☐NO

License#: 50 **Date of Compliance Check:** 2/14/26 **Compliance Found?** ☒YES ☐NO

License#: 51 **Date of Compliance Check:** 2/14/26 **Compliance Found?** ☒YES ☐NO

License#: 50 **Date of Compliance Check:** 8/1/26 **Compliance Found?** ☒YES ☐NO

License#: 51 **Date of Compliance Check:** 8/1/26 **Compliance Found?** ☒YES ☐NO

Please mark either "yes" or no" if the licensee has received complaints during the biennial period.

Complaints received? ☐ YES ☒ NO **Number received?**

Please attach copies of the complaint(s) and indicate if an investigation was conducted and the outcome of said investigation:

COMPLAINT #1: **License#:** _____

Date Received: _____ **Case#:** _____ **Investigation Conducted:** ☐YES ☐NO

Outcome: ☐Closed ☐Administrative Complaint **Discipline:** ☐YES ☐NO ☐PENDING

COMPLAINT #2: **License#:** _____

Date Received: _____ **Case#:** _____ **Investigation Conducted:** ☐YES ☐NO

Outcome: ☐Closed ☐Administrative Complaint **Discipline:** ☐YES ☐NO ☐PENDING

COMPLAINT #3: **License#:** _____

Date Received: _____ **Case#:** _____ **Investigation Conducted:** ☐YES ☐NO

Outcome: ☐Closed ☐Administrative Complaint **Discipline:** ☐YES ☐NO ☐PENDING

COMPLAINT #4: **License#:** _____

Date Received: _____ **Case#:** _____ **Investigation Conducted:** ☐YES ☐NO

Outcome: ☐Closed ☐Administrative Complaint **Discipline:** ☐YES ☐NO ☐PENDING

Commission Recommendation: ☐ Continue ☐ Suspend ☐ Revoke

STATE OF FLORIDA
DEPARTMENT OF BUSINESS AND PROFESSIONAL REGULATION
AMATEUR COMPLIANCE PROGRAM

AMATEUR MMA CHECKLIST (Revised: 02/16/2016)

Amateur Sanctioning Organization (ASO): Prodigy Sports + Entertainment Case Number: 50

Event Address: Osceola Heritage Park 1875 Silver Spurs Pkwy Kissimmee FL 34744 ASO Representative(s): Angel Marquez

Osceola County

	NOTES:
PHYSICIAN AND EMT REQUIREMENTS - Rule 61K1-4.006, F.A.C.	
(1)(a)-For each event or match, the ASO shall provide an ambulance on site, with two paramedics or one paramedic and one EMT, with at least one paramedic stationed ringside while the competition is occurring. If an athlete needs to be transported via ambulance to the hospital, another unit must arrive before the event is continued. (1)(b)-A minimum of one (1) ASO approved physician shall be in site for the entire event and stationed ringside while competition is occurring. (2)(a)-The physician shall hold a license in good standing to practice medicine as an M.D. or D.O. (2)(b)-All ASOs shall ensure the physicians they select have obtained 6 hours of continuing medical education units relating to trauma or ringside medical treatment as part of their biennial continuing medical education requirements as required by the Florida Board of Medicine.	Kristoffel Timmermans EMT Elizabeth Lopez Para Yared Vazquez #1134 03 ✓
INSURANCE REQUIREMENTS - Rule 61K1-4.007, F.A.C.	
(1)(a)-Proof of health and accidental and death benefit policy for athletes of $10,000 minimum. (1)(b)- General liability insurance policy naming sanction body as co-insured: $1Million per claim/ $2 million aggregate minimum. (2)-Claim forms with the promoter information and policy numbers already written on them shall be provided to the ringside physician prior to the start of the event. (3)-ASOs are required to ensure insurance policy is valid through the duration of the event. (5)-The ASO representative or commission representative shall prevent any match from beginning if the amateur sanctioning organization does not possess proof of insurance at the start of the event.	✓ ✓ ✓ ✓ ✓
AMATEUR ELIGIBILITY- Rules 61K1-4.024 and 61K1-4.025, F.A.C.	
Amateurs must compete according to established Weight Classifications-Rule 61K1-4.024, F.A.C. (2)-ASOs shall not permit amateurs to participate outside of the weight spread permitted in the weight class of the lightest amateur. (3)(b)-All weights shall be taken with the amateurs stripped of clothing and other weight bearing objects.	✓ NOT OBSERVED
Rules 61K1-4.025(4), F.A.C. (4)-No one under the age of 18 years old shall be permitted to participate in amateur mixed martial arts. ASOs are responsible for ensuring that amateurs are 18 years or older. All amateurs must provide proof of age upon request, such as a notarized copy of their birth certificate or a government issued form of identification. Participation in Subsequent Matches-Rule 61K1-4.025(16), F.A.C. (a)-Amateur who loses by TKO shall not participate in any match for a minimum of thirty (30) days. (b)-Amateur who loses by way of KO shall not participate in any match for a minimum of sixty (60) days. (c)-Amateurs shall receive a mandatory ten-day rest period after competing in a match. Day 1 of the rest period shall commence on the first day of the event.	NONE ↓ 18 ✓
REPORT OF SUSPENSION - Rule 61K1-4.009(3)(e), F.A.C.	
ASOs shall prepare a suspension form, suspending the amateur from participating in future matches until cleared by a physician.	✓
CONDUCT OF BOUT - Rule 61K1-4.025, F.A.C.	
(3)- All amateurs must enter and compete in all matches under their own names. The use of a ring name or nickname is strictly prohibited. (14)(a)2.-Striking the head of a grounded or downed opponent ("grand and pound") is prohibited except ground and pound is allowed when the ASO has verified both amateur athletes participating in the bout have had three sanctioned amateur mixed martial arts bouts. (15)(a)- The duration of each round of an amateur mixed martial arts event shall not exceed 3 minutes with no less than 1 minute rest intervals between rounds. (15)(b)-An amateur mixed martial arts match shall not exceed 3 rounds.	✓ N/A ✓ ✓
EMERGENCY MEDICAL EQUIPMENT/LOCKER ROOMS - Rule 61K1-4.004, F.A.C.	
(1)(a)1.- 3.-ASO responsible to ensure that portable resuscitator, backboard, neck-brace, clean blanket and one portable oxygen supply is present at each amateur match. (2)(b)-ASO shall ensure all food and beverages around the ring are dispensed in paper or plastic plates or cups and that only plastic utensils are provided. (2)(d)1.-4. Locker rooms shall be supervised by ASO representative according to minimum protocols. Only amateurs scheduled to compete, individuals working their corners, and ASO representatives are permitted in the locker rooms.	✓ ✓ ✓
COMPETITION AREA - Rule 61K1-4.005, F.A.C.	
(1)(i)-ASO's shall ensure the front row of spectator seating is no closer than six (6) feet from the back of the officials' seat. (2)(a)-(i) -The MMA fenced area requirements.	✓
PRE-MATCH PHYSICAL OF AMATEUR - Rule 61K1-4.008, F.A.C.	
(1)-Licensed MD or DO must certify in writing the amateur's physical condition and a professional assessment as to whether the amateur may engage in a match (2)(a)- Amateur shall provide the ASO prior to competing documentation of an eye exam (6)(a) -Amateur shall provide the ASO Hepatitis B & C laboratory results indicating no infection. (6)(b) -Amateur shall provide the ASO HIV test results indicating no infection with HIV/AIDS. (7)(a), (b), & (c) -Amateurs 40 and older must submit satisfactory results of a normal EKG; normal MRI and letter from licensed MD or DO stating fighter is physically fit to compete. (9)(i) –Females must provide proof of negative pregnancy test.	✓ ✓ ✓ ✓ NONE ↑ 40 ✓

4/5/25 3:00PM Sandra Caslow Sandra Caslow
5:15PM

PRODIGY
SPORTS & ENTERTAINMENT LLC

SUSPENSION OF AMATEUR ATHLETE

_____
(Amateur Athlete's Legal Name)

You are hereby notified that you are suspended pursuant to **Rules 61K1-4.009, 61K1-4.007 (12) (a)-(d), 61K1-4.021(7) (a)-(d),** of Florida Administrative Code. The suspension is necessary as a result of a:

- ☐ Knockout (KO) 60 Day Suspension
- ☐ Technical Knockout (TKO) 30 Day Suspension
- ☐ Other _____

During the suspension period, you shall not engage in any match, contact exhibition, or contact sparring for training purposes.

Dated this _____ day of _____, 20____.

By: _____
Signature of Representative of Amateur Sanctioning Organization or Physician

ACKNOWLEDGMENT AND ACCEPTANCE OF SUSPENSION

I acknowledge receipt of this document and I agree to comply with the suspension.

By: _____
Signature of Amateur Athlete

Additional Notes:

CRUM & FORSTER

Please complete this claim form by typing or printing clearly in ink and returning to:

COLE INSURANCE AGENCY
PO BOX 600183, DALLAS, TX 75360-0183
(Phone) 1-214-823-2653 / (Fax) 1-214-823-3805
Email: CSR@coleinsuranceagent.com

The following must be completed, dated and signed by an official of the Organization

Name of Organization (Policyholder) Combat Sports Entertainment Policy Number US2171548

Name of Organization of Team (if different from policyholder) _____

Address of Organization 407 Ridge Road (Number and Street) Fern Park (City) FL (State) 32730 (Zip Code) (863) 255-0446 (Phone No.)

Name of Injured Person _____

At the time of injury, was the person involved in an activity under the jurisdiction of the Organization (Policyholder)?

☐ No ☐ Yes If yes, under whose supervision? _____

Was He / She a witness? ☐ No ☐ Yes

Did the injury occur during: ☐ Practice ☐ Travel ☐ Game ☑ Other Sanctioned Event

Date & time of injury 4/5/2025 Date of 1st treatment _____

Type of Sport or Activity Amateur MMA

Describe how and where accident occurred: _____

Nature of Injury _____

Print Name of Organization Official _____ Title _____

Organization Official's Signature _____ Phone No _____

PAYMENT WILL BE MADE TO THE PROVIDERS OF SERVICE (HOSPITAL, PHYSICIAN AND OTHERS), UNLESS A PAID RECEIPT OR STATEMENT ACCOMPANIES THE BILL AT THE TIME THE CLAIM IS SUBMITTED.

NEW YORK FRAUD WARNING: Any person who knowingly and with intent to defraud any insurance company or other person files an application for insurance or statement of claim containing any materially false information, or conceals for the purpose of misleading, information concerning any fact material thereto, commits a fraudulent insurance act, which is a crime, and shall also be subject to a civil penalty not to exceed five thousand dollars and the stated value of the claim for each such violation.

AUTHORIZATION: I hereby authorize United States Fire Insurance Company or its representative to inspect or secure copies of medical records, laboratory reports, diagnosis, prognosis, x-rays, and any other data covering this and /or previous conditions, confinements or disabilities. I further acknowledge that this plan is not subject to the federal regulations commonly known as 'HIPAA'. A photo static copy of this authorization and acknowledgment shall be deemed as effective and valid as the original.
I ALSO ACKNOWLEDGE THE ATTACHED FRAUD WARNINGS

SIGNATURE OF CLAIMANT _____ DATE _____
Or Signature of Parent/Guardian if Claimant is 18 years or younger

LC ACC 0620

COLE INSURANCE AGENCY

P: 214-823-2653
F: 214-823-3805

PO Box 600183
Dallas, TX 75360
coleinsuranceagent.com

Combative Sports Insurance Certificate

TO: Mitchell Chamale
COMPANY: Combat Sports Entertainment LLC
Via Email: Chamale@CombatNight.com

AGENT: Steve Daroche
COMPANY: COLE INSURANCE AGENCY
PHONE: 214-823-2653
MAILING ADDRESS: P.O. BOX 600183, DALLAS, TX 75360-0183
ADDRESS: 6500 Greenville Ave., Suite 560
DALLAS, TX 75206
FAX: 214-823-3805
DATE: 4/2/2025

PAGES INCLUDING THIS COVER PAGE: 3 Pages

COMMENTS: Professional MMA 13 Bout Event
Amateur MMA 15 bout Event

DATE OF SHOW: 4/5/2025

CC: Florida State Athletic Commission
FAC@MyFloridaLicense.com

Summary of Benefits on Page 2

Amateur

Summary of Benefits on Page 3

Please provide a copy of your result for this event.
This is a requirement of the Insurance Company.
You may reply via fax or email. Fax 214-823-3805
csr@coleinsuranceagent.com

Claims must be filed within 31 days of injuries

THANK YOU FOR YOUR BUSINESS.

COLE INSURANCE AGENCY

P: 214-823-2653
F: 214-823-3805

PO Box 600183
Dallas, TX 75360
coleinsuranceagent.com

SUMMARY OF BENEFITS (Amateur Athletes)

Policyholder: Combat Sports Entertainment LLC
407 Ridge Road
Fern Park, FL 32730

Certificate Number: US2171548

Effective Date: 4/5/2025 **Termination Date:** 4/7/2025

Benefit Period: 26 Weeks

ELIGIBILITY REQUIREMENTS
An Eligible Person Means: All Participants of the Policyholder's Combative Sporting Event.

This Summary provides a brief description of the coverage and benefits provided by the Policy. Full details are found in the appropriate Policy provisions. **Please read the Policy carefully.**

DESCRIPTION OF HAZARDS:

__X__ Specific Activity (see page 8)
__X__ Policyholder Functions (see page 8)

Combative Sporting Event

DESCRIPTION OF BENEFITS:

Accidental Death, Dismemberment, Loss of Sight

Principal Sum **$10,000.00**

Accidental Medical Expense Benefit (see policy for listing of benefits and limitation)
Plan Type:

__XX__ **Full Excess**

Maximum Benefit Amount Per Covered Person **$10,000.00**
Benefit Amount
100% of Usual and Customary Charge

Deductible Amount Per Covered Person:
Per Injury **$500.00**

**** Not Workers Compensation**
**** Full Excess Accident Coverage Only – Benefits payable by other coverage will not be payable under this policy**
****Policy Underwritten by United States Fire Insurance Company, North American Boxing Federation**

RATE TABLE

Rates are determined by Us based on Our expectations as to future experience. We may make any adjustments in the rates after the first policy term with 31 days written notice. Notice of any change in rates will be sent to the policyholder at least 31 days prior to the new rates take effect.

ACORD®

CERTIFICATE OF LIABILITY INSURANCE

DATE (MM/DD/YYYY): 06/14/2024

THIS CERTIFICATE IS ISSUED AS A MATTER OF INFORMATION ONLY AND CONFERS NO RIGHTS UPON THE CERTIFICATE HOLDER. THIS CERTIFICATE DOES NOT AFFIRMATIVELY OR NEGATIVELY AMEND, EXTEND OR ALTER THE COVERAGE AFFORDED BY THE POLICIES BELOW. THIS CERTIFICATE OF INSURANCE DOES NOT CONSTITUTE A CONTRACT BETWEEN THE ISSUING INSURER(S), AUTHORIZED REPRESENTATIVE OR PRODUCER, AND THE CERTIFICATE HOLDER.

IMPORTANT: If the certificate holder is an ADDITIONAL INSURED, the policy(ies) must have ADDITIONAL INSURED provisions or be endorsed. If SUBROGATION IS WAIVED, subject to the terms and conditions of the policy, certain policies may require an endorsement. A statement on this certificate does not confer rights to the certificate holder in lieu of such endorsement(s).

PRODUCER
East Main Street Insurance Services, Inc.
Will Maddux
PO Box 1298
Grass Valley CA 95945

CONTACT NAME: Will Maddux
PHONE (A/C, No, Ext): (530) 477-6521 **FAX (A/C, No):**
E-MAIL ADDRESS: info@theeventhelper.com

INSURER(S) AFFORDING COVERAGE	NAIC #
INSURER A: Evanston Insurance Company	35378
INSURER B:	
INSURER C:	
INSURER D:	
INSURER E:	
INSURER F:	

INSURED
Combat Sports Entertainment, LLC
c/o Mitchell Chamale
407 Ridge Rd
Casselberry FL 32730

COVERAGES **CERTIFICATE NUMBER:** **REVISION NUMBER:**

THIS IS TO CERTIFY THAT THE POLICIES OF INSURANCE LISTED BELOW HAVE BEEN ISSUED TO THE INSURED NAMED ABOVE FOR THE POLICY PERIOD INDICATED. NOTWITHSTANDING ANY REQUIREMENT, TERM OR CONDITION OF ANY CONTRACT OR OTHER DOCUMENT WITH RESPECT TO WHICH THIS CERTIFICATE MAY BE ISSUED OR MAY PERTAIN, THE INSURANCE AFFORDED BY THE POLICIES DESCRIBED HEREIN IS SUBJECT TO ALL THE TERMS, EXCLUSIONS AND CONDITIONS OF SUCH POLICIES. LIMITS SHOWN MAY HAVE BEEN REDUCED BY PAID CLAIMS.

INSR LTR	TYPE OF INSURANCE	ADDL INSD	SUBR WVD	POLICY NUMBER	POLICY EFF (MM/DD/YYYY)	POLICY EXP (MM/DD/YYYY)	LIMITS	
A	[X] COMMERCIAL GENERAL LIABILITY [ ] CLAIMS-MADE [X] OCCUR [X] Host Liquor Liability [ ] Retail Liquor Liability GEN'L AGGREGATE LIMIT APPLIES PER: [X] POLICY [ ] PRO-JECT [ ] LOC OTHER:	Y	N	3DS5475-M3079454	SEE BELOW 12:01 AM	SEE BELOW 12:01 AM	EACH OCCURRENCE	$ 1,000,000
							DAMAGE TO RENTED PREMISES (Ea occurrence)	$ 100,000
							MED EXP (Any one person)	$ 5,000
							PERSONAL & ADV INJURY	$ 1,000,000
							GENERAL AGGREGATE	$ 2,000,000
							PRODUCTS - COMP/OP AGG	$ 2,000,000
							Deductible	$ 1,000
	AUTOMOBILE LIABILITY [ ] ANY AUTO [ ] OWNED AUTOS ONLY [ ] SCHEDULED AUTOS [ ] HIRED AUTOS ONLY [ ] NON-OWNED AUTOS ONLY						COMBINED SINGLE LIMIT (Ea accident)	$
							BODILY INJURY (Per person)	$
							BODILY INJURY (Per accident)	$
							PROPERTY DAMAGE (Per accident)	$
								$
	[ ] UMBRELLA LIAB [ ] OCCUR [ ] EXCESS LIAB [ ] CLAIMS-MADE [ ] DED [ ] RETENTION $						EACH OCCURRENCE	$
							AGGREGATE	$
								$
	WORKERS COMPENSATION AND EMPLOYERS' LIABILITY ANY PROPRIETOR/PARTNER/EXECUTIVE OFFICER/MEMBER EXCLUDED? (Mandatory in NH) Y/N [ ] If yes, describe under DESCRIPTION OF OPERATIONS below	N/A					PER STATUTE [ ] OTH-ER [ ]	
							E.L. EACH ACCIDENT	$
							E.L. DISEASE - EA EMPLOYEE	$
							E.L. DISEASE - POLICY LIMIT	$

DESCRIPTION OF OPERATIONS / LOCATIONS / VEHICLES (ACORD 101, Additional Remarks Schedule, may be attached if more space is required)

Certificate holder listed below is named as additional insured per attached MEGL 2217 01 19 for the following dates: 06/21/2024, 06/22/2024, 06/29/2024, 08/02/2024, 08/03/2024, 08/17/2024, 09/07/2024, 10/05/2024, 10/12/2024, 10/19/2024, 10/25/2024, 10/26/2024, 11/02/2024, 11/09/2024, 11/16/2024, 11/23/2024, 11/30/2024, 12/07/2024, 12/14/2024, 12/21/2024, 12/28/2024, 01/18/2025, 01/25/2025, 02/01/2025, 02/08/2025, 02/15/2025, 02/22/2025, 03/01/2025, 03/08/2025, 03/15/2025, 03/22/2025, 03/29/2025, 04/05/2025, 04/12/2025, 04/19/2025, 04/25/2025, 04/26/2025, 05/02/2025, 05/03/2025, 05/09/2025, 05/10/2025, 05/16/2025, 05/17/2025, 05/23/2025, 05/24/2025, 05/30/2025, 05/31/2025, 06/06/2025, 06/07/2025, 06/13/2025 & 06/14/2025.
Attendance: 3500, Event Type: Mixed Martial Arts Event - Amateur Only.

CERTIFICATE HOLDER

Prodigy Sports and Entertainment
Angel Marquez
11030 Creighton Dr
Orlando FL 32817

CANCELLATION

SHOULD ANY OF THE ABOVE DESCRIBED POLICIES BE CANCELLED BEFORE THE EXPIRATION DATE THEREOF, NOTICE WILL BE DELIVERED IN ACCORDANCE WITH THE POLICY PROVISIONS.

AUTHORIZED REPRESENTATIVE
Will Maddux

© 1988-2015 ACORD CORPORATION. All rights reserved.

The ACORD name and logo are registered marks of ACORD

EVANSTON INSURANCE COMPANY

THIS ENDORSEMENT CHANGES THE POLICY. PLEASE READ IT CAREFULLY.

ADDITIONAL INSURED – DESIGNATED PERSON OR ORGANIZATION

This endorsement modifies insurance provided under the following:
COMMERCIAL GENERAL LIABILITY COVERAGE FORM

SCHEDULE

Name Of Additional Insured Person(s) Or Organization(s):
Prodigy Sports and Entertainment Angel Marquez 11030 Creighton Dr Orlando, FL 32817

A. Section **II** – Who Is An Insured is amended to include as an additional insured the person(s) or organization(s) shown in the Schedule of this endorsement, but only with respect to liability for "bodily injury", "property damage" or "personal and advertising injury" caused, in whole or in part, by the acts or omissions of any insured listed under Paragraph **1.** or **2.** of Section **II** – Who Is An Insured:

1. In the performance of your ongoing operations; or
2. In connection with your premises owned by or rented to you.

However:

1. The insurance afforded to such additional insured only applies to the extent permitted by law; and
2. If coverage provided to the additional insured is required by a contract or agreement, the insurance afforded to such additional insured will not be broader than that which you are required by the contract or agreement to provide for such additional insured.

Includes copyrighted material of Insurance Services Office, Inc., with its permission.

B. With respect to the insurance afforded to these additional insureds, the following is added to Section **III** – Limits Of Insurance:

If coverage provided to the additional insured is required by a contract or agreement, the most we will pay on behalf of the additional insured is the amount of insurance:

1. Required by the contract or agreement; or
2. Available under the applicable Limits of Insurance shown in the Declarations; whichever is less.

This endorsement shall not increase the applicable Limits of Insurance shown in the Declarations.

All other terms and conditions remain unchanged.

Includes copyrighted material of Insurance Services Office, Inc., with its permission.

STATE OF FLORIDA
DEPARTMENT OF BUSINESS AND PROFESSIONAL REGULATION
AMATEUR COMPLIANCE PROGRAM

AMATEUR KICKBOXING CHECKLIST (Revised: 02/16/2016)

Amateur Sanctioning Organization ("ASO"): Prodigy Sports + Entertainment License Number: 51

Event Address: Osceola Heritage Park 1875 Silver Spur Ln Kissimmee FL 34744 ASO Representative(s): Angel Marquez

Osceola County

	NOTES:
PHYSICIAN AND EMT REQUIREMENTS-Rule 61K1-4.006, F.A.C.	
(1)(a)-For each event or match, the ASO shall provide an ambulance on site, with two paramedics or one paramedic and one EMT, with at least one paramedic stationed ringside while the competition is occurring. If an athlete needs to be transported via ambulance to the hospital, another unit must arrive before the event is continued.	Kristoffy Hammerman EMT Elizabeth Lopez Para
(1)(b)-A minimum of one (1) ASO approved physician shall be in site for the entire event and stationed ringside while competition is occurring.	Yared Vazquez ME134227
(2)(a)-The physician shall hold a license in good standing to practice medicine as an M.D. or D.O.	✓
(2)(b)-All ASOs shall ensure the physicians they select have obtained 6 hours of continuing medical education units relating to trauma or ringside medical treatment as part of their biennial continuing medical education requirements as required by the Florida Board of Medicine.	
INSURANCE REQUIREMENTS-Rule 61K1-4.007, F.A.C.	
(1)(a)-Proof of health and accidental and death benefit policy for athletes of $10,000 minimum.	✓
(1)(b)- General liability insurance policy naming sanction body as co-insured: $1Million per claim/ $2 million aggregate minimum.	✓
(2)-Claim forms with the promoter information and policy numbers already written on them shall be provided to the ringside physician prior to the start of the event.	✓
(3)-ASOs are required to ensure insurance policy is valid through the duration of the event.	✓
(5)-The ASO representative or commission representative shall prevent any match from beginning if the amateur sanctioning organization does not possess proof of insurance at the start of the event.	✓
AMATEUR ELIGIBILITY- Rules 61K1-4.020 and 61K1-4.021, F.A.C.	
Amateurs must compete according to established Weight Classifications-Rule 61K1-4.020, F.A.C.	
(1)-Weight Classes.	✓
(2)(a)-ASOs shall not permit amateurs to participate outside of the weight spread permitted in the weight class of the lightest amateur.	✓
(2)(b)-No kickboxing match shall be permitted with a weight difference greater than the established weight differentials.	✓
(2)(e)-When matches involve amateurs with a crossover in weight classes, the weight difference allowed between the amateurs will be that of the lighter of the amateurs. Amateurs may only compete against amateur athletes in their weight class, or the weight class immediately above or below their weight class.	NOT OBSERVED
(3)(b)-All weights shall be taken with the amateurs stripped of clothing down to trunks for male athletes and sports bra or tank top for female athletes and other weight bearing objects.	
Amateurs must compete according to applicable Age Classifications-Rules 61K1-4.020, and 61K1-4.021 F.A.C.	
Rule 61K1-4.020 (2)(c)-Amateurs under the age of eighteen (18) may not compete against amateurs with more than a twenty-four (24) month difference in age, based on the amateur's actual birthdates.	NONE ↓18
61K1-4.021(2)(d)-Amateurs under the age of eighteen (18) may not compete against amateurs age eighteen (18) and older.	NONE ↓18
(2)(e)-No one under the age of 8 years old shall be permitted to participate in amateur kickboxing.	N/A
Participation In Subsequent Matches-Rule 61K1-4.021(7), F.A.C.	
(a)-Amateur who loses by TKO shall not participate in any match for a minimum of thirty (30) days, unless cleared by a neurologist to return sooner.	✓
(b)-Amateur who loses by way of KO shall not participate in any match for a minimum of sixty (60) days.	
(c)-Amateurs shall receive a mandatory ten-day rest period after competing in a match. Day 1 of the rest period shall commence on the first day of the event.	
REPORT OF SUSPENSION- Rule 61K1-4.009(3)(e), F.A.C.	
ASOs shall prepare a suspension form, suspending the amateur from participating in future matches until cleared by a physician.	✓
CONDUCT OF BOUT-Rule 61K1-4.021, F.A.C.	
(2)(b)- All amateurs must enter and compete in all matches under their own names. The use of a ring name or nickname is strictly prohibited.	✓
(6)(b)-(e)- Number and length of rounds according to applicable age classifications.	✓
EMERGENCY MEDICAL EQUIPMENT/LOCKER ROOMS-Rule 61K1-4.004, F.A.C.	
(1)(a)1.- 3.-ASO responsible to ensure that portable resuscitator, backboard, neck-brace, clean blanket and one portable oxygen supply is present at each amateur match.	✓
(2)(b)-ASO shall ensure all food and beverages around the ring are dispensed in paper or plastic plates or cups and that only plastic utensils are provided.	✓
(2)(d)1.-4. Locker rooms shall be supervised by ASO representative according to minimum protocols. Only amateurs scheduled to compete, individuals working their corners, and ASO representatives are permitted in the locker rooms.	✓
COMPETITION AREA- Rule 61K1-4.005, F.A.C.	
(1)(l)-ASO's shall ensure the front row of spectator seating is no closer than six (6) feet from the back of the officials' seat.	✓
(2)(a)-(j) -The kickboxing fenced area requirements.	✓

Department Representative(s) Present: Sandra Caglow Sandra Caglow

Date/Time of arrival/ departure: 4/5/25 3:00 PM - 5:15 PM

Original: Administrator – H.Q. Yellow Copy: Administrator – Regional Office Pink Copy: ASO

PRODIGY
SPORTS & ENTERTAINMENT LLC

SUSPENSION OF AMATEUR ATHLETE

_____
(Amateur Athlete's Legal Name)

You are hereby notified that you are suspended pursuant to **Rules 61K1-4.009, 61K1-4.007 (12) (a)-(d), 61K1-4.021(7) (a)-(d),** of Florida Administrative Code. The suspension is necessary as a result of a:

- ☐ Knockout (KO) 60 Day Suspension
- ☐ Technical Knockout (TKO) 30 Day Suspension
- ☐ Other _____

During the suspension period, you shall not engage in any match, contact exhibition, or contact sparring for training purposes.

Dated this _____ day of _____, 20____.

By: _____
Signature of Representative of Amateur Sanctioning Organization or Physician

ACKNOWLEDGMENT AND ACCEPTANCE OF SUSPENSION

I acknowledge receipt of this document and I agree to comply with the suspension.

By: _____
Signature of Amateur Athlete

Additional Notes:

CRUM & FORSTER

Please complete this claim form by typing or printing clearly in ink and returning to:

COLE INSURANCE AGENCY
PO BOX 600183, DALLAS, TX 75360-0183
(Phone) 1-214-823-2653 / (Fax) 1-214-823-3805
Email: CSR@coleinsuranceagent.com

The following must be completed, dated and signed by an official of the Organization

Name of Organization (Policyholder) Combat Sports Entertainment Policy Number US2171548

Name of Organization of Team (if different from policyholder) _____

Address of Organization 407 Ridge Road (Number and Street) Fern Park (City) FL (State) 32730 (Zip Code) (863) 255-0446 (Phone No.)

Name of Injured Person _____

At the time of injury, was the person involved in an activity under the jurisdiction of the Organization (Policyholder)?

☐ No ☐ Yes If yes, under whose supervision? _____

Was He / She a witness? ☐ No ☐ Yes

Did the injury occur during: ☐ Practice ☐ Travel ☐ Game ☑ Other Sanctioned Event

Date & time of injury 4/5/2025 Date of 1st treatment _____

Type of Sport or Activity Amateur MMA

Describe how and where accident occurred: _____

Nature of injury _____

Print Name of Organization Official _____ Title _____

Organization Official's Signature _____ Phone No _____

PAYMENT WILL BE MADE TO THE PROVIDERS OF SERVICE (HOSPITAL, PHYSICIAN AND OTHERS), UNLESS A PAID RECEIPT OR STATEMENT ACCOMPANIES THE BILL AT THE TIME THE CLAIM IS SUBMITTED.

NEW YORK FRAUD WARNING: Any person who knowingly and with intent to defraud any insurance company or other person files an application for insurance or statement of claim containing any materially false information, or conceals for the purpose of misleading, information concerning any fact material thereto, commits a fraudulent insurance act, which is a crime, and shall also be subject to a civil penalty not to exceed five thousand dollars and the stated value of the claim for each such violation.

AUTHORIZATION: I hereby authorize United States Fire Insurance Company or its representative to inspect or secure copies of medical records, laboratory reports, diagnosis, prognosis, x-rays, and any other data covering this and /or previous conditions, confinements or disabilities. I further acknowledge that this plan is not subject to the federal regulations commonly known as 'HIPAA'. A photo static copy of this authorization and acknowledgment shall be deemed as effective and valid as the original.
I ALSO ACKNOWLEDGE THE ATTACHED FRAUD WARNINGS

SIGNATURE OF CLAIMANT _____ DATE _____
Or Signature of Parent/Guardian if Claimant is 18 years or younger

LC ACC 0620

COLE INSURANCE AGENCY

P: 214-823-2653
F: 214-823-3805

PO Box 600183
Dallas, TX 75360
coleinsuranceagent.com

Combative Sports Insurance Certificate

TO: Mitchell Chamale
COMPANY: Combat Sports Entertainment LLC
Via Email: Chamale@CombatNight.com

AGENT: Steve Daroche
COMPANY: COLE INSURANCE AGENCY
PHONE: 214-823-2653
MAILING ADDRESS: P.O. BOX 600183, DALLAS, TX 75360-0183
ADDRESS: 6500 Greenville Ave., Suite 560
DALLAS, TX 75206
FAX: 214-823-3805
DATE: 4/2/2025

PAGES INCLUDING THIS COVER PAGE: 3 Pages

COMMENTS: Professional MMA 13 Bout Event
Amateur MMA 15 bout Event

DATE OF SHOW: 4/5/2025

CC: Florida State Athletic Commission
FAC@MyFloridaLicense.com

Summary of Benefits on Page 2

Amateur

Summary of Benefits on Page 3

Please provide a copy of your result for this event.
This is a requirement of the Insurance Company.
You may reply via fax or email. Fax 214-823-3805
csr@coleinsuranceagent.com

Claims must be filed within 31 days of injuries

THANK YOU FOR YOUR BUSINESS.

COLE INSURANCE AGENCY
P: 214-823-2653
F: 214-823-3805
PO Box 600183
Dallas, TX 75360
coleinsuranceagent.com

SUMMARY OF BENEFITS (Amateur Athletes)

Policyholder: Combat Sports Entertainment LLC
407 Ridge Road
Fern Park, FL 32730

Certificate Number: US2171548

Effective Date: 4/5/2025 **Termination Date:** 4/7/2025

Benefit Period: 26 Weeks

ELIGIBILITY REQUIREMENTS
An Eligible Person Means: All Participants of the Policyholder's Combative Sporting Event.

This Summary provides a brief description of the coverage and benefits provided by the Policy. Full details are found in the appropriate Policy provisions. **Please read the Policy carefully.**

DESCRIPTION OF HAZARDS:
__X__ Specific Activity (see page 8)
__X__ Policyholder Functions (see page 8)

Combative Sporting Event
DESCRIPTION OF BENEFITS:

Accidental Death, Dismemberment, Loss of Sight
Principal Sum **$10,000.00**

Accidental Medical Expense Benefit (see policy for listing of benefits and limitation)
Plan Type:
__XX__ **Full Excess**

Maximum Benefit Amount Per Covered Person **$10,000.00**
Benefit Amount ***100% of Usual and Customary Charge***

Deductible Amount Per Covered Person:
Per Injury **$500.00**

**** Not Workers Compensation**
**** Full Excess Accident Coverage Only – Benefits payable by other coverage will not be payable under this policy**
****Policy Underwritten by United States Fire Insurance Company, North American Boxing Federation**

RATE TABLE
Rates are determined by Us based on Our expectations as to future experience. We may make any adjustments in the rates after the first policy term with 31 days written notice. Notice of any change in rates will be sent to the policyholder at least 31 days prior to the new rates take effect.

ACORD®

CERTIFICATE OF LIABILITY INSURANCE

DATE (MM/DD/YYYY): 06/14/2024

THIS CERTIFICATE IS ISSUED AS A MATTER OF INFORMATION ONLY AND CONFERS NO RIGHTS UPON THE CERTIFICATE HOLDER. THIS CERTIFICATE DOES NOT AFFIRMATIVELY OR NEGATIVELY AMEND, EXTEND OR ALTER THE COVERAGE AFFORDED BY THE POLICIES BELOW. THIS CERTIFICATE OF INSURANCE DOES NOT CONSTITUTE A CONTRACT BETWEEN THE ISSUING INSURER(S), AUTHORIZED REPRESENTATIVE OR PRODUCER, AND THE CERTIFICATE HOLDER.

IMPORTANT: If the certificate holder is an ADDITIONAL INSURED, the policy(ies) must have ADDITIONAL INSURED provisions or be endorsed. If SUBROGATION IS WAIVED, subject to the terms and conditions of the policy, certain policies may require an endorsement. A statement on this certificate does not confer rights to the certificate holder in lieu of such endorsement(s).

PRODUCER

East Main Street Insurance Services, Inc.
Will Maddux
PO Box 1298
Grass Valley CA 95945

CONTACT NAME: Will Maddux
PHONE (A/C, No, Ext): (530) 477-6521 FAX (A/C, No):
E-MAIL ADDRESS: info@theeventhelper.com

INSURER(S) AFFORDING COVERAGE	NAIC #
INSURER A : Evanston Insurance Company	35378
INSURER B :	
INSURER C :	
INSURER D :	
INSURER E :	
INSURER F :	

INSURED

Combat Sports Entertainment, LLC
c/o Mitchell Chamale
407 Ridge Rd
Casselberry FL 32730

COVERAGES **CERTIFICATE NUMBER:** **REVISION NUMBER:**

THIS IS TO CERTIFY THAT THE POLICIES OF INSURANCE LISTED BELOW HAVE BEEN ISSUED TO THE INSURED NAMED ABOVE FOR THE POLICY PERIOD INDICATED. NOTWITHSTANDING ANY REQUIREMENT, TERM OR CONDITION OF ANY CONTRACT OR OTHER DOCUMENT WITH RESPECT TO WHICH THIS CERTIFICATE MAY BE ISSUED OR MAY PERTAIN, THE INSURANCE AFFORDED BY THE POLICIES DESCRIBED HEREIN IS SUBJECT TO ALL THE TERMS, EXCLUSIONS AND CONDITIONS OF SUCH POLICIES. LIMITS SHOWN MAY HAVE BEEN REDUCED BY PAID CLAIMS.

INSR LTR	TYPE OF INSURANCE	ADDL INSD	SUBR WVD	POLICY NUMBER	POLICY EFF (MM/DD/YYYY)	POLICY EXP (MM/DD/YYYY)	LIMITS	
A	X COMMERCIAL GENERAL LIABILITY CLAIMS-MADE X OCCUR X Host Liquor Liability Retail Liquor Liability GEN'L AGGREGATE LIMIT APPLIES PER: X POLICY PRO-JECT LOC OTHER:	Y	N	3DS5475-M3079454	SEE BELOW 12:01 AM	SEE BELOW 12:01 AM	EACH OCCURRENCE	$ 1,000,000
							DAMAGE TO RENTED PREMISES (Ea occurrence)	$ 100,000
							MED EXP (Any one person)	$ 5,000
							PERSONAL & ADV INJURY	$ 1,000,000
							GENERAL AGGREGATE	$ 2,000,000
							PRODUCTS - COMP/OP AGG	$ 2,000,000
							Deductible	$ 1,000
	AUTOMOBILE LIABILITY ANY AUTO OWNED AUTOS ONLY HIRED AUTOS ONLY SCHEDULED AUTOS NON-OWNED AUTOS ONLY						COMBINED SINGLE LIMIT (Ea accident)	$
							BODILY INJURY (Per person)	$
							BODILY INJURY (Per accident)	$
							PROPERTY DAMAGE (Per accident)	$
								$
	UMBRELLA LIAB OCCUR EXCESS LIAB CLAIMS-MADE DED RETENTION $						EACH OCCURRENCE	$
							AGGREGATE	$
								$
	WORKERS COMPENSATION AND EMPLOYERS' LIABILITY ANY PROPRIETOR/PARTNER/EXECUTIVE OFFICER/MEMBER EXCLUDED? (Mandatory in NH) Y/N If yes, describe under DESCRIPTION OF OPERATIONS below	N/A					PER STATUTE OTH-ER	
							E.L. EACH ACCIDENT	$
							E.L. DISEASE - EA EMPLOYEE	$
							E.L. DISEASE - POLICY LIMIT	$

DESCRIPTION OF OPERATIONS / LOCATIONS / VEHICLES (ACORD 101, Additional Remarks Schedule, may be attached if more space is required)

Certificate holder listed below is named as additional insured per attached MEGL 2217 01 19 for the following dates: 06/21/2024, 06/22/2024, 06/29/2024, 08/02/2024, 08/03/2024, 08/17/2024, 09/07/2024, 10/05/2024, 10/12/2024, 10/19/2024, 10/25/2024, 10/26/2024, 11/02/2024, 11/09/2024, 11/16/2024, 11/23/2024, 11/30/2024, 12/07/2024, 12/14/2024, 12/21/2024, 12/28/2024, 01/18/2025, 01/25/2025, 02/01/2025, 02/08/2025, 02/15/2025, 02/22/2025, 03/01/2025, 03/08/2025, 03/15/2025, 03/22/2025, 03/29/2025, 04/05/2025, 04/12/2025, 04/19/2025, 04/25/2025, 04/26/2025, 05/02/2025, 05/03/2025, 05/09/2025, 05/10/2025, 05/16/2025, 05/17/2025, 05/23/2025, 05/24/2025, 05/30/2025, 05/31/2025, 06/06/2025, 06/07/2025, 06/13/2025 & 06/14/2025.
Attendance: 3500, Event Type: Mixed Martial Arts Event - Amateur Only.

CERTIFICATE HOLDER

Prodigy Sports and Entertainment
Angel Marquez
11030 Creighton Dr
Orlando FL 32817

CANCELLATION

SHOULD ANY OF THE ABOVE DESCRIBED POLICIES BE CANCELLED BEFORE THE EXPIRATION DATE THEREOF, NOTICE WILL BE DELIVERED IN ACCORDANCE WITH THE POLICY PROVISIONS.

AUTHORIZED REPRESENTATIVE

Will Maddux

© 1988-2015 ACORD CORPORATION. All rights reserved.

The ACORD name and logo are registered marks of ACORD

EVANSTON INSURANCE COMPANY

THIS ENDORSEMENT CHANGES THE POLICY. PLEASE READ IT CAREFULLY.

ADDITIONAL INSURED – DESIGNATED PERSON OR ORGANIZATION

This endorsement modifies insurance provided under the following:
COMMERCIAL GENERAL LIABILITY COVERAGE FORM

SCHEDULE

Name Of Additional Insured Person(s) Or Organization(s):
Prodigy Sports and Entertainment Angel Marquez 11030 Creighton Dr Orlando, FL 32817

A. Section **II** – Who Is An Insured is amended to include as an additional insured the person(s) or organization(s) shown in the Schedule of this endorsement, but only with respect to liability for "bodily injury", "property damage" or "personal and advertising injury" caused, in whole or in part, by the acts or omissions of any insured listed under Paragraph **1.** or **2.** of Section **II** – Who Is An Insured:

1. In the performance of your ongoing operations; or
2. In connection with your premises owned by or rented to you.

However:

1. The insurance afforded to such additional insured only applies to the extent permitted by law; and
2. If coverage provided to the additional insured is required by a contract or agreement, the insurance afforded to such additional insured will not be broader than that which you are required by the contract or agreement to provide for such additional insured.

Includes copyrighted material of Insurance Services Office, Inc., with its permission.

B. With respect to the insurance afforded to these additional insureds, the following is added to Section **III** – Limits Of Insurance:

If coverage provided to the additional insured is required by a contract or agreement, the most we will pay on behalf of the additional insured is the amount of insurance:

1. Required by the contract or agreement; or
2. Available under the applicable Limits of Insurance shown in the Declarations; whichever is less.

This endorsement shall not increase the applicable Limits of Insurance shown in the Declarations.

All other terms and conditions remain unchanged.

Includes copyrighted material of Insurance Services Office, Inc., with its permission.

Domain **600 - Florida Athletic Commission** Logged in as: **pkapitulni**

Lic Type	**6120 - Amateur Sanctioning Organization**	Inspection #	**421**	App #	
Entity #	**12027938 PRODIGY SPORTS & ENTERTAINMENT LLC**	Inspection Status	**Closed**	Trans Code	
File #	**73**	License #	**51**	Complaint #	
Region	**02 - Tallahassee**	City	**TALLAHASSEE**	Complaint Status	

Inspection | Location | Visits | Deficiencies | Deficiency Corrections

Class	**B - Boxing Commission - General**	Expires On	-
Sec Class			
Type	**COMP - Compliance Check**		
Status	**Closed**	Result	**Unknown**
Disposition	**DONE - Completed**		
Number Grade		Letter Grade	
Start Date	**08/16/2025**	End Date	**08/16/2025**
Chief Inspector	**pkapitulni - KAPITULNIK, PHIL**		
Updated	**Aug 22, 2025, 9:00:16 AM**	By	**pkapitulni**

Additional Info Addt'l Info

License | Inspection Messages | Notes | Notes History | New Complaint | Print Report | Attachments | Letter | Letter History

Change | Save | Cancel | OK | Back

Get Adobe Reader.

STATE OF FLORIDA
DEPARTMENT OF BUSINESS AND PROFESSIONAL REGULATION
AMATEUR COMPLIANCE PROGRAM

AMATEUR MMA CHECKLIST (Revised: 01/15/2014)

Amateur Sanctioning Organization ("ASO"): Prodigy Sports + Entertainment LLC License Number: AMAT 50

Event Address: 1105 E. Lafayette St. Tallahassee FL 32301 ASO Representative(s): ANGEL MARQUEZ

	NOTES:
PHYSICIAN AND EMT REQUIREMENTS-Rule 61K1-4.006, F.A.C.	
(1)(a)-For each event or match, the ASO shall provide an ambulance on site, with two paramedics or one paramedic and one EMT, with at least one paramedic stationed ringside while the competition is occurring. If an athlete needs to be transported via ambulance to the hospital, another unit must arrive before the event is continued.	IN COMPLIANCE
(1)(b)-A minimum of one (1) ASO approved physician shall be in site for the entire event and stationed ringside while competition is occurring.	IN COMPLIANCE
(2)(a)-The physician shall hold a license in good standing to practice medicine as an M.D. or D.O.	
(2)(b)-All ASOs shall ensure the physicians they select have obtained 6 hours of continuing medical education units relating to trauma or ringside medical treatment as part of their biennial continuing medical education requirements as required by the Florida Board of Medicine.	—
INSURANCE REQUIREMENTS-Rule 61K1-4.007, F.A.C.	
(1)(a)-Proof of health and accidental and death benefit policy for athletes of $10,000 minimum.	IN COMPLIANCE
(1)(b)- General liability insurance policy naming sanction body as co-insured: $1Million per claim/ $2 million aggregate minimum.	IN COMPLIANCE
(2)-Claim forms with the promoter information and policy numbers already written on them shall be provided to the ringside physician prior to the start of the event.	
(3)-ASOs are required to ensure insurance policy is valid through the duration of the event.	IN COMPLIANCE
(5)-The ASO representative or commission representative shall prevent any match from beginning if the amateur sanctioning organization does not possess proof of insurance at the start of the event.	IN COMPLIANCE
AMATEUR ELIGIBILITY- Rules 61K1-4.024 and 61K1-4.025, F.A.C.	
Amateurs must compete according to established Weight Classifications-Rule 61K1-4.020, F.A.C.	IN COMPLIANCE
(1)-Weight Classes.	
(2)-ASOs shall not permit amateurs to participate outside of the weight spread permitted in the weight class of the lightest amateur.	IN COMPLIANCE
(3)(b)-All weights shall be taken with the amateurs stripped of clothing and other weight bearing objects.	IN COMPLIANCE
Rules 61K1-4.025(4),F.A.C.	
(4)-No one under the age of 18 years old shall be permitted to participate in amateur mixed martial arts. ASOs are responsible for ensuring that amateurs are 18 years or older. All amateurs must provide proof of age upon request, such as a notarized copy of their birth certificate or a government issued form of identification.	IN COMPLIANCE
Participation in Subsequent Matches-Rule 61K1-4.025(16), F.A.C.	
(a)-Amateur who loses by TKO shall not participate in any match for a minimum of thirty (30) days.	IN COMPLIANCE
(b)-Amateur who loses by way of KO shall not participate in any match for a minimum of sixty (60) days.	IN COMPLIANCE
(c)-Amateurs shall receive a mandatory ten-day rest period after competing in a match. Day 1 of the rest period shall commence on the first day of the event.	IN COMPLIANCE
REPORT OF SUSPENSION- Rule 61K1-4.009(3)(e), F.A.C.	
ASOs shall prepare a suspension form, suspending the amateur from participating in future matches until cleared by a physician.	
CONDUCT OF BOUT-Rule 61K1-4.025, F.A.C.	
(3)- All amateurs must enter and compete in all matches under their own names. The use of a ring name or nickname is strictly prohibited.	IN COMPLIANCE
(14)(a)21.-Striking the head of a grounded or downed opponent ("ground and pound") is prohibited, except ground and pound is allowed when the ASO has verified both amateur athletes participating in the bout have had three sanctioned amateur mixed martial arts bouts.	
(15)(a)- The duration of each round of an amateur mixed martial arts event shall not exceed 3 minutes with no less than 1 minute rest intervals between rounds.	IN COMPLIANCE
(15)(b)-An amateur mixed martial arts match shall not exceed 3 rounds.	IN COMPLIANCE
EMERGENCY MEDICAL EQUIPMENT/LOCKER ROOMS-Rule 61K1-4.004, F.A.C.	
(1)(a)1.- 3.-ASO responsible to ensure that portable resuscitator, backboard, neck-brace, clean blanket and one portable oxygen supply is present at each amateur match.	IN COMPLIANCE
(2)(b)-ASO shall ensure all food and beverages around the ring are dispensed in paper or plastic plates or cups and that only plastic utensils are provided.	IN COMPLIANCE
(2)(d)1.-4. Locker rooms shall be supervised by ASO representative according to minimum protocols. Only amateurs scheduled to compete, individuals working their corners , and ASO representatives are permitted in the locker rooms.	IN COMPLIANCE
COMPETITION AREA- Rule 61K1-4.005, F.A.C.	
(1)(l)-ASO's shall ensure the front row of spectator seating is no closer than six (6) feet from the back of the officials' seat.	IN COMPLIANCE
(2)(a)-(j) -The MMA fenced area requirements.	IN COMPLIANCE

Department Representative(s) Present: Phil Kapitulnik - Dennis Kelley

Date/Time of arrival/ departure: 8/16/25 - 4:30 / 6:30

Original: Administrator – H.Q. Yellow Copy: Administrator – Regional Office Pink Copy: ASO

FAQ | Help | Sign Out

VR Home | Inbox | Entity | Application | License | Cash | Exam | Inspection | Enforcement | Report

Inspection Search | Delete Inspection | Scheduled Inspection Visits | View Inspections Case Load | Reassign Caseload and Message

Domain **600 - Florida Athletic Commission** Logged in as: **pkapitulni**

VR Home > Inspection Search > **Maintain Inspection**

Lic Type	**6120 - Amateur Sanctioning Organization**	Inspection #	**420**	App #	
Entity #	**12027948 PRODIGY SPORTS & ENTERTAINMENT LLC**	Inspection Status	**Closed**	Trans Code	
File #	**74**	License #	**50**	Complaint #	
Region	**02 - Tallahassee**	City	**TALLAHASSEE**	Complaint Status	

Inspection | Location | Visits | Deficiencies | Deficiency Corrections

Class	**B - Boxing Commission - General**	Expires On	.
Sec Class			
Type	**COMP - Compliance Check**		
Status	**Closed**	Result	**Unknown**
Disposition	**DONE - Completed**		
Number Grade		Letter Grade	
Start Date	**08/16/2025**	End Date	**08/16/2025**
Chief Inspector	**pkapitulni - KAPITULNIK, PHIL**		
Updated	**Aug 22, 2025, 8:48:08 AM**	By	**pkapitulni**

Additional Info Addt'l Info

License | Inspection Messages | Notes | Notes History | New Complaint | Print Report | Attachments | Letter | Letter History

Change | Save | Cancel | OK | Back

Get Adobe Reader.

Domain **6120 - Amateur Sanctioning Organization**

Logged in as: **pkapitulni**

VR Home > License Search > **License Home**

License

Fed Tax # [redacted] Lic Type **6120 - Amateur Sanctioning Organization** Expires On **12/31/2026**

File # **74** Name **PRODIGY SPORTS & ENTERTAINMENT LLC** Extended To

License # **50** Rank **AMAT - Amat Sanct Org** Renewed On

Entity # **12027948** Lic Status **Current, Active**

Licensee | History | Notes | Notes History | Back

Address

Street # **6173** Street **APOLLOS CORNER WAY**

Line 2

Line 3

City **ORLANDO** State **FL** Zip **32829**

Routing

Other

1st License Date **10/21/2019** Rank Date **10/21/2019** Certificate # **50**

Method **I-S-1030** Status Date **01/01/2025** Certificate Date **10/21/2019**

Fee Exempt **No** Birth Date Renewal Sent

Select

Action

Modifiers

Type	Modifier	Effective Date	Additional Info
Q	AMMA - Amateur Mixed MA	10/21/2019	

Alt Keys

BEST LIC NBR

BEST LIC NBR **AMAT50**

Fed ID Number

Get Adobe Reader.

Domain **6120 - Amateur Sanctioning Organization** Logged in as: **pkapitulni**

Lic Type **6120 - Amateur Sanctioning Organization** Entity # **12027938**

Fed Tax # [redacted] Fed Tax Type **SSN #** Name **PRODIGY SPORTS & ENTERTAINMENT LLC**

Org Name **PRODIGY SPORTS & ENTERTAINMENT LLC**

Org Type **C - Corporation**

Mailing Address ☑ Private Address ☐ Preferred Name ☑

Street # **6173** Street **APOLLOS CORNER WAY**

Line 2

Line 3

City **ORLANDO** County **Orange**

Zip **32829** State **Florida** Country **United States**

Routing

Phone # **321-662-8599** Ext E-Mail **PRODIGYSPORTS2019@GMAIL.COM**

Insp Region Receive Email

Updated **01/14/2020 11:20:54** By **jcheneler**

Get Adobe Reader.

Kapitulnik, Phil

Subject:	Prodigy Sports & Entertainment, LLC (Kickboxing, MMA)(Angel Marquez); ASO Rep Marquez ; Promoter Mitchell Chamale (8/6/25)
Location:	The Moon, 1105 E Lafayette St., Tallahassee, FL 32301
Start:	Sat 8/16/2025 12:00 AM
End:	Sun 8/17/2025 12:00 AM
Show Time As:	Free
Recurrence:	(none)
Organizer:	REG FSBC Sanctioning

Amateur MMA license #50
Amateur Kickboxing license #51

From: Phil Kappy <phil.kappy@yahoo.com>
Sent: Saturday, August 16, 2025 4:38 PM
To: Kapitulnik, Phil

[NOTICE] This message comes from a system outside of DBPR. Please exercise caution when clicking on links and/or providing sensitive information. If you have concerns, please contact your Knowledge Champion or the DBPR Helpdesk.

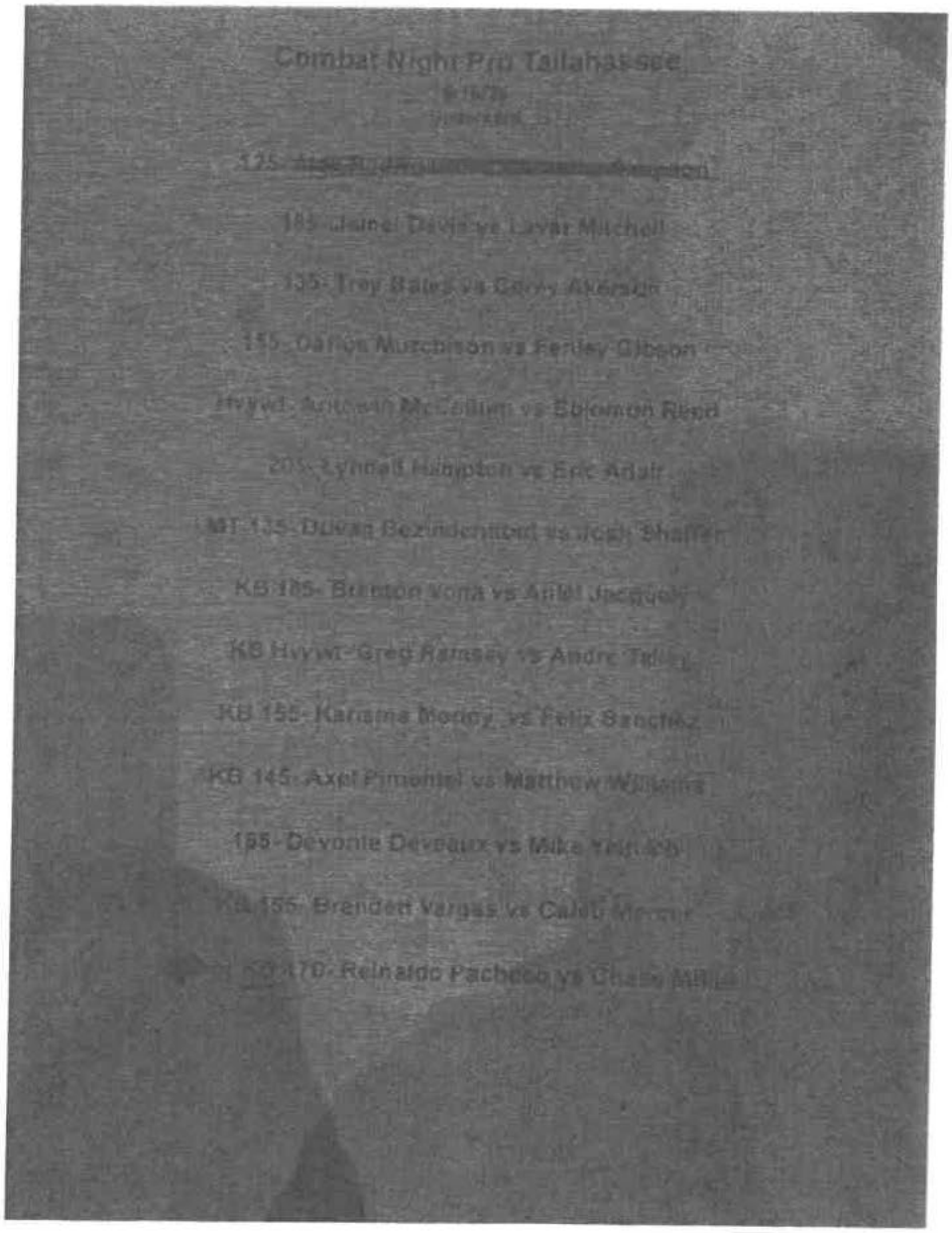

Sent from my iPhone

AMATEUR MATCH RESULTS

Date: 8/16/25					Venue/Location: The Moon		
Name of Amateur Sanctioning Organization: Prodigy Sports & Entertainment					Type of Amateur Sport: MMA/ Kickboxing		
	Amateur Athlete	Hometown	Weight	DOB	Sch Rds	Results	Suspensions and Remarks
1	Reinaldo Pacheco	Ocala Florida	171.0	7/22/04	3		Muay Thai
	Chase Miller	Middleburg	170.5	1/22/98		Winner by Unanimous Dec	Muay Thai
2	Brenden Vargas	Lake Worth FL	156.0	8/22/04	3	Winner by Split DEc	Muay Thai
	Caleb Mercer	Middleburg	155.5	11/22/04			Muay Thai
3	Devonte Deveaux	Gadsden co	170.5	5/30/92	3		
	Michael Yelicich	St. Augustine	166.0	12/23/00		Winner by RNC 1:06 1st	
4	Axel Pimentel	Staten Island, New York	148.0	7/24/01	3	Winner by Unanimous Dec	Muay Thai
	Matthew Williams	Gainesville Fl	146.0	3/24/05			Muay Thai
5	Karisma Morley	Tallahassee, FL	154.5	9/16/93	3		Muay Thai
	Felix Sanchez	tallahassee	156.5	4/6/07		Winner byn Unanimous Dec	Muay Thai
6	Greg Ramsey	Jacksonville FL	256.5	8/12/92	3	Draw	Muay Thai
	Andre Talley	Saint Petersburg, FL	254.5	1/16/98		Draw	Muay Thai
7	Brenton Vona	St Augustine fl	185.5	4/18/99	3	Winner by KO :36 2nd	Muay Thai
	Aniel Jacquely	Miami, Fl	186.0	3/31/88			Muay Thai/ 60 Day Suspension
8	Duvan bezuidenhout	Cape Town South Africa	136.5	03/12/03	3		Muay Thai/ 30 Suspension
	Joshua Shaffer	Mobile Al	133.5	03/15/06		Winner by KO :38 2nd	Muay Thai
9	Lyndell Hampton Jr	Starke	203.0	3/17/95	3	Winner by TKO 2:58 3rd	
	Eric Adair	Tallahassee, FL	206.5	7/16/82			30 Day Suspension
10	Antowin McCollum	Tampa	251.0	4/10/03	3		60 Day Suspension
	Solomon Reed	Jacksonville	241.0	9/27/00		Winner by TKO :46 1st	
11	Darius murchison	Cleveland ohio	155.5	4/4/94	3	Winner by Unanimous Dec	
	Fenley D Gibson	Thomasville Ga	155.0	2/13/89			
12	Trey Bates	Tallahassee Fl	135.5	12/7/99	3		60 Day Suspension
	Corey Akerson	Tallahassee	140.0	10/16/00		Winner by KO 1:03 2nd	
13	Jamel davis	Naples Florida	185.5	4/26/04	3	Winner by Unanimous Dec	
	Lavar Mitchell	Huntsville, AL	186.0	4/27/97			
14					3		

CERTIFICATE OF LIABILITY INSURANCE

DATE (MM/DD/YYYY): 06/09/2025

THIS CERTIFICATE IS ISSUED AS A MATTER OF INFORMATION ONLY AND CONFERS NO RIGHTS UPON THE CERTIFICATE HOLDER. THIS CERTIFICATE DOES NOT AFFIRMATIVELY OR NEGATIVELY AMEND, EXTEND OR ALTER THE COVERAGE AFFORDED BY THE POLICIES BELOW. THIS CERTIFICATE OF INSURANCE DOES NOT CONSTITUTE A CONTRACT BETWEEN THE ISSUING INSURER(S), AUTHORIZED REPRESENTATIVE OR PRODUCER, AND THE CERTIFICATE HOLDER.

IMPORTANT: If the certificate holder is an ADDITIONAL INSURED, the policy(ies) must have ADDITIONAL INSURED provisions or be endorsed. If SUBROGATION IS WAIVED, subject to the terms and conditions of the policy, certain policies may require an endorsement. A statement on this certificate does not confer rights to the certificate holder in lieu of such endorsement(s).

PRODUCER

Gaslamp Insurance Services
DBA Event Helper Insurance Services
PO Box 1549
Grass Valley CA 95945

CONTACT NAME: Event Helper Customer Service
PHONE (A/C, No, Ext): (530) 477-6521 FAX (A/C, No):
E-MAIL ADDRESS: info@theeventhelper.com

INSURER(S) AFFORDING COVERAGE	NAIC #
INSURER A: Evanston Insurance Company	35378
INSURER B:	
INSURER C:	
INSURER D:	
INSURER E:	
INSURER F:	

INSURED

Combat Sports Entertainment
c/o Mitchell Chamale
407 Ridge Rd
Casselberry FL 32730

COVERAGES **CERTIFICATE NUMBER:** **REVISION NUMBER:**

THIS IS TO CERTIFY THAT THE POLICIES OF INSURANCE LISTED BELOW HAVE BEEN ISSUED TO THE INSURED NAMED ABOVE FOR THE POLICY PERIOD INDICATED. NOTWITHSTANDING ANY REQUIREMENT, TERM OR CONDITION OF ANY CONTRACT OR OTHER DOCUMENT WITH RESPECT TO WHICH THIS CERTIFICATE MAY BE ISSUED OR MAY PERTAIN, THE INSURANCE AFFORDED BY THE POLICIES DESCRIBED HEREIN IS SUBJECT TO ALL THE TERMS, EXCLUSIONS AND CONDITIONS OF SUCH POLICIES. LIMITS SHOWN MAY HAVE BEEN REDUCED BY PAID CLAIMS.

INSR LTR	TYPE OF INSURANCE	ADDL INSD	SUBR WVD	POLICY NUMBER	POLICY EFF (MM/DD/YYYY)	POLICY EXP (MM/DD/YYYY)	LIMITS	
A	[X] COMMERCIAL GENERAL LIABILITY [ ] CLAIMS-MADE [X] OCCUR [X] Host Liquor Liability [ ] Retail Liquor Liability GEN'L AGGREGATE LIMIT APPLIES PER: [X] POLICY [ ] PRO-JECT [ ] LOC OTHER:	Y	N	3DS5476-M4005776	SEE BELOW 12:01 AM	SEE BELOW 12:01 AM	EACH OCCURRENCE	$ 1,000,000
							DAMAGE TO RENTED PREMISES (Ea occurrence)	$ 100,000
							MED EXP (Any one person)	$ 5,000
							PERSONAL & ADV INJURY	$ 1,000,000
							GENERAL AGGREGATE	$ 5,000,000
							PRODUCTS - COMP/OP AGG	$ 2,000,000
							Deductible	$ 1,000
	AUTOMOBILE LIABILITY [ ] ANY AUTO [ ] OWNED AUTOS ONLY [ ] SCHEDULED AUTOS [ ] HIRED AUTOS ONLY [ ] NON-OWNED AUTOS ONLY						COMBINED SINGLE LIMIT (Ea accident)	$
							BODILY INJURY (Per person)	$
							BODILY INJURY (Per accident)	$
							PROPERTY DAMAGE (Per accident)	$
								$
	[ ] UMBRELLA LIAB [ ] OCCUR [ ] EXCESS LIAB [ ] CLAIMS-MADE [ ] DED [ ] RETENTION $						EACH OCCURRENCE	$
							AGGREGATE	$
								$
	WORKERS COMPENSATION AND EMPLOYERS' LIABILITY ANY PROPRIETOR/PARTNER/EXECUTIVE OFFICER/MEMBER EXCLUDED? Y / N [ ] (Mandatory in NH) If yes, describe under DESCRIPTION OF OPERATIONS below	N/A					PER STATUTE [ ] OTH-ER	
							E.L. EACH ACCIDENT	$
							E.L. DISEASE - EA EMPLOYEE	$
							E.L. DISEASE - POLICY LIMIT	$

DESCRIPTION OF OPERATIONS / LOCATIONS / VEHICLES (ACORD 101, Additional Remarks Schedule, may be attached if more space is required)

Certificate holder listed below is named as additional insured per attached MEGL 2217 01 19 for the following dates: 06/20/2025, 06/21/2025, 07/12/2025, 07/19/2025, 08/08/2025, 08/09/2025, 08/16/2025, 09/20/2025, 09/27/2025, 10/04/2025, 10/11/2025, 10/18/2025, 10/25/2025, 11/01/2025, 11/08/2025, 11/15/2025, 11/22/2025, 11/29/2025, 12/06/2025, 12/13/2025, 12/20/2025, 01/17/2026, 01/24/2026, 01/31/2026, 02/07/2026, 02/14/2026, 02/21/2026, 02/28/2026, 03/07/2026, 03/14/2026, 03/21/2026, 03/28/2026, 04/04/2026, 04/11/2026, 04/18/2026, 04/25/2026, 05/02/2026, 05/09/2026, 05/15/2026, 05/16/2026, 05/22/2026, 05/23/2026, 05/29/2026, 05/30/2026, 06/05/2026, 06/06/2026, 06/12/2026, 06/13/2026 & 06/19/2026. Attendance: 2000, Event Type: Mixed Martial Arts Event - Amateur Only.

CERTIFICATE HOLDER

Prodigy Sports and Entertainment
Angel Marquez
11030 Creighton Dr
Orlando FL 32817

CANCELLATION

SHOULD ANY OF THE ABOVE DESCRIBED POLICIES BE CANCELLED BEFORE THE EXPIRATION DATE THEREOF, NOTICE WILL BE DELIVERED IN ACCORDANCE WITH THE POLICY PROVISIONS.

AUTHORIZED REPRESENTATIVE

Brent Nelson

© 1988-2015 ACORD CORPORATION. All rights reserved.

The ACORD name and logo are registered marks of ACORD

MARKEL®

EVANSTON INSURANCE COMPANY

THIS ENDORSEMENT CHANGES THE POLICY. PLEASE READ IT CAREFULLY.

ADDITIONAL INSURED – DESIGNATED PERSON OR ORGANIZATION

This endorsement modifies insurance provided under the following:
COMMERCIAL GENERAL LIABILITY COVERAGE FORM

SCHEDULE

Name Of Additional Insured Person(s) Or Organization(s):
Prodigy Sports and Entertainment Angel Marquez 11030 Creighton Dr Orlando, FL 32817

A. Section **II** – Who Is An Insured is amended to include as an additional insured the person(s) or organization(s) shown in the Schedule of this endorsement, but only with respect to liability for "bodily injury", "property damage" or "personal and advertising injury" caused, in whole or in part, by the acts or omissions of any insured listed under Paragraph **1.** or **2.** of Section **II** – Who Is An Insured:

1. In the performance of your ongoing operations; or
2. In connection with your premises owned by or rented to you.

However:

1. The insurance afforded to such additional insured only applies to the extent permitted by law; and
2. If coverage provided to the additional insured is required by a contract or agreement, the insurance afforded to such additional insured will not be broader than that which you are required by the contract or agreement to provide for such additional insured.

Includes copyrighted material of Insurance Services Office, Inc., with its permission.

B. With respect to the insurance afforded to these additional insureds, the following is added to Section **III** – Limits Of Insurance:

If coverage provided to the additional insured is required by a contract or agreement, the most we will pay on behalf of the additional insured is the amount of insurance:

1. Required by the contract or agreement; or
2. Available under the applicable Limits of Insurance shown in the Declarations; whichever is less.

This endorsement shall not increase the applicable Limits of Insurance shown in the Declarations.

All other terms and conditions remain unchanged.

Includes copyrighted material of Insurance Services Office, Inc., with its permission.

COLE INSURANCE AGENCY

P: 214-823-2653
F: 214-823-3805

PO Box 600183
Dallas, TX 75360
coleinsuranceagent.com

Combative Sports Insurance Certificate

TO:	**Mitchell Chamale**
COMPANY:	**Combat Sports Entertainment LLC**
Via Email:	**ramsey.white@combatnight.com**
AGENT:	**Steve Daroche**
COMPANY:	**COLE INSURANCE AGENCY**
PHONE:	**214-823-2653**
MAILING ADDRESS:	**P.O. BOX 600183, DALLAS, TX 75360-0183**
ADDRESS:	**6500 Greenville Ave., Suite 560 DALLAS, TX 75206**
FAX:	**214-823-3805**
DATE:	**8/15/2025**

PAGES INCLUDING THIS COVER PAGE: 3 Pages

COMMENTS: Pro AM MMA 20 bout(8pro) Event

DATE OF SHOW: 8/16/2025

CC:

Florida State Athletic Commission
FAC@MyFloridaLicense.com

Summary of Benefits on Page 2

GAMMA Global Association of MMA
kilkenny3299@gmail.com

Summary of Benefits on Page 3

Please provide a copy of your result for this event.
This is a requirement of the Insurance Company.
You may reply via fax or email. Fax 214-823-3805
csr@coleinsuranceagent.com

Claims must be filed within 31 days of injuries

THANK YOU FOR YOUR BUSINESS.

COLE INSURANCE AGENCY

P: 214-823-2653
F: 214-823-3805

PO Box 600183
Dallas, TX 75360
coleinsuranceagent.com

SUMMARY OF BENEFITS (Professional Athletes)

Policyholder: Combat Sports Entertainment LLC
407 Ridge Road
Fern Park, FL 32730

Certificate Number: US2229962

Effective Date: 8/16/2025 **Termination Date:** 8/17/2025

Benefit Period: 26 Weeks

ELIGIBILITY REQUIREMENTS
An Eligible Person Means: All Participants of the Policyholder's Combative Sporting Event.

This Summary provides a brief description of the coverage and benefits provided by the Policy. Full details are found in the appropriate Policy provisions. **Please read the Policy carefully.**

DESCRIPTION OF HAZARDS:
__X__ Specific Activity (see page 8)
__X__ Policyholder Functions (see page 8)

Combative Sporting Event
DESCRIPTION OF BENEFITS:

Accidental Death, Dismemberment, Loss of Sight
Principal Sum **$20,000.00**

Accidental Medical Expense Benefit (see policy for listing of benefits and limitation)
Plan Type:
__XX__ **Full Excess**

Maximum Benefit Amount Per Covered Person **$20,000.00**
Benefit Amount ***100% of Usual and Customary Charge***

Deductible Amount Per Covered Person:
Per Injury **$500.00**

**** Not Workers Compensation**
**** Full Excess Accident Coverage Only – Benefits payable by other coverage will not be payable under this policy**
****Policy Underwritten by United States Fire Insurance Company, North American Boxing Federation**

RATE TABLE
Rates are determined by Us based on Our expectations as to future experience. We may make any adjustments in the rates after the first policy term with 31 days written notice. Notice of any change in rates will be sent to the policyholder at least 31 days prior to the new rates take effect.

COLE INSURANCE AGENCY

P: 214-823-2653
F: 214-823-3805

PO Box 600183
Dallas, TX 75360
coleinsuranceagent.com

SUMMARY OF BENEFITS (Amateur Athletes)

Policyholder: Combat Sports Entertainment LLC
407 Ridge Road
Fern Park, FL 32730

Certificate Number: US2229963

Effective Date: 8/16/2025 **Termination Date:** 8/17/2025

Benefit Period: 26 Weeks

ELIGIBILITY REQUIREMENTS
An Eligible Person Means: All Participants of the Policyholder's Combative Sporting Event.

This Summary provides a brief description of the coverage and benefits provided by the Policy. Full details are found in the appropriate Policy provisions. **Please read the Policy carefully.**

DESCRIPTION OF HAZARDS:
__X__ Specific Activity (see page 8)
__X__ Policyholder Functions (see page 8)

Combative Sporting Event
DESCRIPTION OF BENEFITS:

Accidental Death, Dismemberment, Loss of Sight
Principal Sum **$10,000.00**

Accidental Medical Expense Benefit (see policy for listing of benefits and limitation)
Plan Type:
__XX__ **Full Excess**

Maximum Benefit Amount Per Covered Person **$10,000.00**
Benefit Amount ***100% of Usual and Customary Charge***

Deductible Amount Per Covered Person:
Per Injury **$500.00**

**** Not Workers Compensation**
**** Full Excess Accident Coverage Only – Benefits payable by other coverage will not be payable under this policy**
****Policy Underwritten by United States Fire Insurance Company, North American Boxing Federation**

RATE TABLE
Rates are determined by Us based on Our expectations as to future experience. We may make any adjustments in the rates after the first policy term with 31 days written notice. Notice of any change in rates will be sent to the policyholder at least 31 days prior to the new rates take effect.

Kapitulnik, Phil

Subject:	Prodigy Sports & Entertainment, LLC (Kickboxing, MMA)(Angel Marquez); ASO Rep Marquez ; Promoter Mitchell Chamale (8/6/25)
Location:	The Moon, 1105 E Lafayette St., Tallahassee, FL 32301
Start:	Sat 8/16/2025 12:00 AM
End:	Sun 8/17/2025 12:00 AM
Show Time As:	Free
Recurrence:	(none)
Organizer:	REG FSBC Sanctioning

Amateur MMA license #50
Amateur Kickboxing license #51

State of Florida
Department of Business & Professional Regulation
Florida Athletic Commission
Amateur Sanctioning Organization (ASO)
Advance Notice of Amateur Event

This form must be completed by amateur sanctioning organizations and submitted to the Florida Athletic Commission at least ten days prior to every event. All items must be answered.

If you have any questions or need assistance in completing this form, please contact the Florida Athletic Commission at **850.488.8500** or amateur.notifications@myfloridalicense.com.

Name of Amateur Sanctioning Organization (ASO): Prodigy Sports & Entertainment
Email address of Amateur Sanctioning Organization (ASO): prodigysports2019@gmail.com
Date of the event: 10/11/25
Select each amateur sport that will be supervised: ☐ Amateur Boxing ☑ Amateur Kickboxing Lic 51 ☑ Amateur Mixed Martial Arts Lic. 50
Venue name: Gulfstream Casino
Venue physical address: 901 S Federal Hwy, Hallandale Beach, FL 33009
ASO representative who is scheduled to supervise the event: Name: Angel Marquez Phone number: 321-662-8599
Event promoter: Name: Mitchell Chamale Phone number: 863-255-0446

STATE OF FLORIDA
DEPARTMENT OF BUSINESS AND PROFESSIONAL REGULATION
AMATEUR COMPLIANCE PROGRAM

AMATEUR KICKBOXING CHECKLIST (Revised: 01/15/2014)

Amateur Sanctioning Organization ("ASO"): Ringside Sports + ENT License Number: AMAT 51

Event Address: 1105 E. Lafayette Street, Tallahassee ASO Representative(s): Angel Marquez

PHYSICIAN AND EMT REQUIREMENTS-Rule 61K1-4.006, F.A.C.	NOTES:
(1)(a)-For each event or match, the ASO shall provide an ambulance on site, with two paramedics or one paramedic and one EMT, with at least one paramedic stationed ringside while the competition is occurring. If an athlete needs to be transported via ambulance to the hospital, another unit must arrive before the event is continued.	IN COMPLIANCE
(1)(b)-A minimum of one (1) ASO approved physician shall be in site for the entire event and stationed ringside while competition is occurring.	IN COMPLIANCE
(2)(a)-The physician shall hold a license in good standing to practice medicine as an M.D. or D.O.	
(2)(b)-All ASOs shall ensure the physicians they select have obtained 6 hours of continuing medical education units relating to trauma or ringside medical treatment as part of their biennial continuing medical education requirements as required by the Florida Board of Medicine.	—
INSURANCE REQUIREMENTS-Rule 61K1-4.007, F.A.C.	
(1)(a)-Proof of health and accidental and death benefit policy for athletes of $10,000 minimum.	IN COMPLIANCE
(1)(b)- General liability insurance policy naming sanction body as co-insured: $1Million per claim/ $2 million aggregate minimum.	IN COMPLIANCE
(2)-Claim forms with the promoter information and policy numbers already written on them shall be provided to the ringside physician prior to the start of the event.	
(3)-ASOs are required to ensure insurance policy is valid through the duration of the event.	IN COMPLIANCE
(5)-The ASO representative or commission representative shall prevent any match from beginning if the amateur sanctioning organization does not possess proof of insurance at the start of the event.	IN COMPLIANCE
AMATEUR ELIGIBILITY- Rules 61K1-4.020 and 61K1-4.021, F.A.C.	
Amateurs must compete according to established Weight Classifications-Rule 61K1-4.020, F.A.C. (1)-Weight Classes. (2)(a)-ASOs shall not permit amateurs to participate outside of the weight spread permitted in the weight class of the lightest amateur. (2)(b)-No kickboxing match shall be permitted with a weight difference greater than the established weight differentials. (2)(e)-When matches involve amateurs with a crossover in weight classes, the weight difference allowed between the amateurs will be that of the lighter of the amateurs. Amateurs may only compete against amateur athletes in their weight class, or the weight class immediately above or below their weight class. (3)(b)-All weights shall be taken with the amateurs stripped of clothing down to trunks for male athletes and sports bra or tank top for female athletes and other weight bearing objects.	IN COMPLIANCE
Amateurs must compete according to applicable Age Classifications-Rules 61K1-4.020, and 61K1-4.021 F.A.C. Rule 61K1-4.020 (2)(c)-Amateurs under the age of eighteen (18) may not compete against amateurs with more than a twenty-four (24) month difference in age, based on the amateur's actual birthdates. 61K1-4.021(2)(d)-Amateurs under the age of eighteen (18) may not compete against amateurs age eighteen (18) and older. (2)(e)-No one under the age of 8 years old shall be permitted to participate in amateur kickboxing. **Participation in Subsequent Matches-Rule 61K1-4.021(7), F.A.C.** (a)-Amateur who loses by TKO shall not participate in any match for a minimum of thirty (30) days, unless cleared by a neurologist to return sooner. (b)-Amateur who loses by way of KO shall not participate in any match for a minimum of sixty (60) days. (c)-Amateurs shall receive a mandatory ten-day rest period after competing in a match. Day 1 of the rest period shall commence on the first day of the event.	IN COMPLIANCE
REPORT OF SUSPENSION- Rule 61K1-4.009(3)(e), F.A.C.	
ASOs shall prepare a suspension form, suspending the amateur from participating in future matches until cleared by a physician.	IN COMPLIANCE
CONDUCT OF BOUT-Rule 61K1-4.021, F.A.C.	
(2)(b)- All amateurs must enter and compete in all matches under their own names. The use of a ring name or nickname is strictly prohibited.	IN COMPLIANCE
(6)(b)-(e)- Number and length of rounds according to applicable age classifications.	IN COMPLIANCE
EMERGENCY MEDICAL EQUIPMENT/LOCKER ROOMS-Rule 61K1-4.004, F.A.C.	
(1)(a)1.- 3.-ASO responsible to ensure that portable resuscitator, backboard, neck-brace, clean blanket and one portable oxygen supply is present at each amateur match.	IN COMPLIANCE
(2)(b)-ASO shall ensure all food and beverages around the ring are dispensed in paper or plastic plates or cups and that only plastic utensils are provided.	IN COMPLIANCE
(2)(d)1.-4. Locker rooms shall be supervised by ASO representative according to minimum protocols. Only amateurs scheduled to compete, individuals working their corners , and ASO representatives are permitted in the locker rooms.	IN COMPLIANCE
COMPETITION AREA- Rule 61K1-4.005, F.A.C.	
(1)(i)-ASO's shall ensure the front row of spectator seating is no closer than six (6) feet from the back of the officials' seat.	IN COMPLIANCE
(2)(a)-(j) -The kickboxing fenced area requirements.	IN COMPLIANCE

Department Representative(s) Present: Phil Kapinski - Dennis Kelley

Date/Time of arrival/ departure: 8/16/25 4:30 / 6:50

Original: Administrator – H.Q. Yellow Copy: Administrator – Regional Office Pink Copy: ASO

Domain **6120 - Amateur Sanctioning Organization**

Logged in as: **pkapitulni**

VR Home > License Search > **License Home**

License

Fed Tax # [redacted] Lic Type **6120 - Amateur Sanctioning Organization** Expires On **12/31/2026**

File # **73** Name **PRODIGY SPORTS & ENTERTAINMENT LLC** Extended To

License # **51** Rank **AMAT - Amat Sanct Org** Renewed On

Entity # **12027938** Lic Status **Current, Active**

Licensee | History | Notes | Notes History | Back

Address

Street # **6173** Street **APOLLOS CORNER WAY**

Line 2

Line 3

City **ORLANDO** State **FL** Zip **32829**

Routing

Other

1st License Date **10/21/2019** Rank Date **10/21/2019** Certificate # **51**

Method **I-S-1030** Status Date **01/01/2025** Certificate Date **10/21/2019**

Fee Exempt **No** Birth Date Renewal Sent

Select

Action

Modifiers

Type	Modifier	Effective Date	Additional Info
Q	KABX - Amat KickBoxing	10/21/2019	

Alt Keys

BEST LIC NBR

BEST LIC NBR **AMAT51**

Fed ID Number

Get Adobe Reader.

From: Phil Kappy <phil.kappy@yahoo.com>
Sent: Saturday, August 16, 2025 4:38 PM
To: Kapitulnik, Phil

[NOTICE] This message comes from a system outside of DBPR. Please exercise caution when clicking on links and/or providing sensitive information. If you have concerns, please contact your Knowledge Champion or the DBPR Helpdesk.

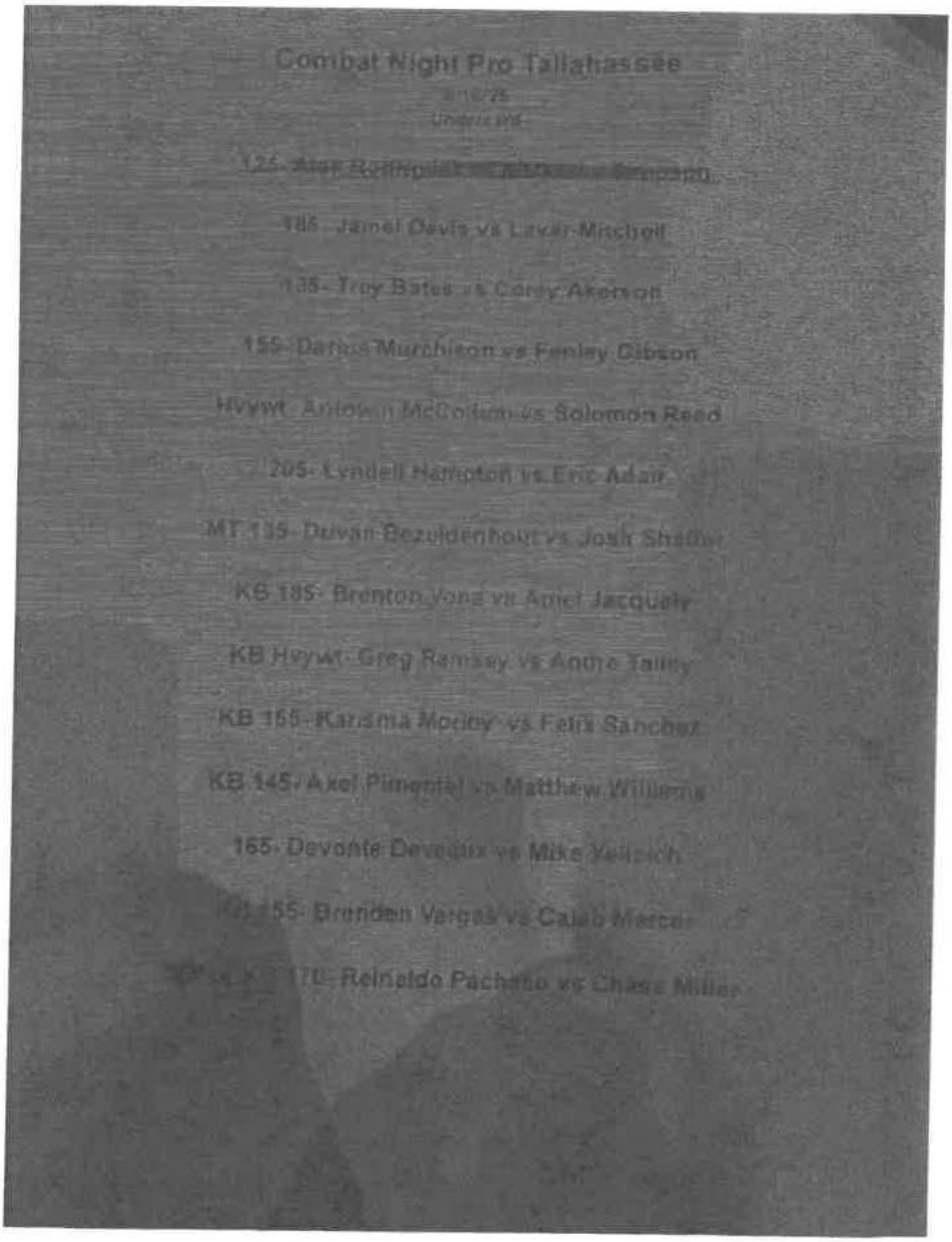

Sent from my iPhone

AMATEUR MATCH RESULTS

Date: 8/16/25						Venue/Location: The Moon	
Name of Amateur Sanctioning Organization: Prodigy Sports & Entertainment						Type of Amateur Sport: MMA/ Kickboxing	
	Amateur Athlete	Hometown	Weight	DOB	Sch Rds	Results	Suspensions and Remarks
1	Reinaldo Pacheco	Ocala Florida	171.0	7/22/04	3		Muay Thai
	Chase Miller	Middleburg	170.5	1/22/98		Winner by Unanimous Dec	Muay Thai
2	Brenden Vargas	Lake Worth FL	156.0	8/22/04	3	Winner by Split DEc	Muay Thai
	Caleb Mercer	Middleburg	155.5	11/22/04			Muay Thai
3	Devonte Deveaux	Gadsden co	170.5	5/30/92	3		
	Michael Yellcich	St. Augustine	166.0	12/23/00		Winner by RNC 1:06 1st	
4	Axel Pimentel	Staten Island, New York	148.0	7/24/01	3	Winner by Unanimous Dec	Muay Thai
	Matthew Williams	Gainesville Fl	146.0	3/24/05			Muay Thai
5	Karisma Morley	Tallahassee, FL	154.5	9/16/93	3		Muay Thai
	Felix Sanchez	tallahassee	156.5	4/6/07		Winner byn Unanimous Dec	Muay Thai
6	Greg Ramsey	Jacksonville FL	256.5	8/12/92	3	Draw	Muay Thai
	Andre Talley	Saint Petersburg, FL	254.5	1/16/98		Draw	Muay Thai
7	Brenton Vona	St Augustine fl	185.5	4/18/99	3	Winner by KO :36 2nd	Muay Thai
	Aniel Jacquely	Miami, Fl	186.0	3/31/88			Muay Thai/ 60 Day Suspension
8	Duvan bezuidenhout	Cape Town South Africa	136.5	03/12/03	3		Muay Thai/ 30 Suspension
	Joshua Shaffer	Mobile Al	133.5	03/18/06		Winner by KO :38 2nd	Muay Thai
9	Lyndell Hampton Jr	Starke	203.0	3/17/95	3	Winner by TKO 2:58 3rd	
	Eric Adair	Tallahassee, FL	206.5	7/16/82			30 Day Suspension
10	Antowin McCollum	Tampa	251.0	4/10/03	3		60 Day Suspension
	Solomon Reed	Jacksonville	241.0	9/27/00		Winner by TKO :46 1st	
11	Darius murchison	Cleveland ohio	155.5	4/4/94	3	Winner by Unanimous Dec	
	Fenley D Gibson	Thomasville Ga	155.0	2/13/89			
12	Trey Bates	Tallahassee Fl	135.5	12/7/99	3		60 Day Suspension
	Corey Akerson	Tallahassee	140.0	10/18/00		Winner by KO 1:03 2nd	
13	Jamel davis	Naples Florida	185.5	4/26/04	3	Winner by Unanimous Dec	
	Lavar Mitchell	Huntsville, AL	186.0	4/27/97			
14					3		

CERTIFICATE OF LIABILITY INSURANCE

DATE (MM/DD/YYYY): 06/09/2025

THIS CERTIFICATE IS ISSUED AS A MATTER OF INFORMATION ONLY AND CONFERS NO RIGHTS UPON THE CERTIFICATE HOLDER. THIS CERTIFICATE DOES NOT AFFIRMATIVELY OR NEGATIVELY AMEND, EXTEND OR ALTER THE COVERAGE AFFORDED BY THE POLICIES BELOW. THIS CERTIFICATE OF INSURANCE DOES NOT CONSTITUTE A CONTRACT BETWEEN THE ISSUING INSURER(S), AUTHORIZED REPRESENTATIVE OR PRODUCER, AND THE CERTIFICATE HOLDER.

IMPORTANT: If the certificate holder is an ADDITIONAL INSURED, the policy(ies) must have ADDITIONAL INSURED provisions or be endorsed. If SUBROGATION IS WAIVED, subject to the terms and conditions of the policy, certain policies may require an endorsement. A statement on this certificate does not confer rights to the certificate holder in lieu of such endorsement(s).

PRODUCER

Gaslamp Insurance Services
DBA Event Helper Insurance Services
PO Box 1549
Grass Valley CA 95945

CONTACT NAME: Event Helper Customer Service
PHONE (A/C, No, Ext): (530) 477-6521 FAX (A/C, No):
E-MAIL ADDRESS: info@theeventhelper.com

INSURER(S) AFFORDING COVERAGE	NAIC #
INSURER A: Evanston Insurance Company	35378
INSURER B:	
INSURER C:	
INSURER D:	
INSURER E:	
INSURER F:	

INSURED

Combat Sports Entertainment
c/o Mitchell Chamale
407 Ridge Rd
Casselberry FL 32730

COVERAGES **CERTIFICATE NUMBER:** **REVISION NUMBER:**

THIS IS TO CERTIFY THAT THE POLICIES OF INSURANCE LISTED BELOW HAVE BEEN ISSUED TO THE INSURED NAMED ABOVE FOR THE POLICY PERIOD INDICATED. NOTWITHSTANDING ANY REQUIREMENT, TERM OR CONDITION OF ANY CONTRACT OR OTHER DOCUMENT WITH RESPECT TO WHICH THIS CERTIFICATE MAY BE ISSUED OR MAY PERTAIN, THE INSURANCE AFFORDED BY THE POLICIES DESCRIBED HEREIN IS SUBJECT TO ALL THE TERMS, EXCLUSIONS AND CONDITIONS OF SUCH POLICIES. LIMITS SHOWN MAY HAVE BEEN REDUCED BY PAID CLAIMS.

INSR LTR	TYPE OF INSURANCE	ADDL INSD	SUBR WVD	POLICY NUMBER	POLICY EFF (MM/DD/YYYY)	POLICY EXP (MM/DD/YYYY)	LIMITS	
A	[X] COMMERCIAL GENERAL LIABILITY [ ] CLAIMS-MADE [X] OCCUR [X] Host Liquor Liability [ ] Retail Liquor Liability GEN'L AGGREGATE LIMIT APPLIES PER: [X] POLICY [ ] PRO-JECT [ ] LOC OTHER:	Y	N	3DS5476-M4005776	SEE BELOW 12:01 AM	SEE BELOW 12:01 AM	EACH OCCURRENCE	$ 1,000,000
							DAMAGE TO RENTED PREMISES (Ea occurrence)	$ 100,000
							MED EXP (Any one person)	$ 5,000
							PERSONAL & ADV INJURY	$ 1,000,000
							GENERAL AGGREGATE	$ 5,000,000
							PRODUCTS - COMP/OP AGG	$ 2,000,000
							Deductible	$ 1,000
	AUTOMOBILE LIABILITY [ ] ANY AUTO [ ] OWNED AUTOS ONLY [ ] SCHEDULED AUTOS [ ] HIRED AUTOS ONLY [ ] NON-OWNED AUTOS ONLY						COMBINED SINGLE LIMIT (Ea accident)	$
							BODILY INJURY (Per person)	$
							BODILY INJURY (Per accident)	$
							PROPERTY DAMAGE (Per accident)	$
								$
	[ ] UMBRELLA LIAB [ ] OCCUR [ ] EXCESS LIAB [ ] CLAIMS-MADE [ ] DED [ ] RETENTION $						EACH OCCURRENCE	$
							AGGREGATE	$
								$
	WORKERS COMPENSATION AND EMPLOYERS' LIABILITY Y / N ANY PROPRIETOR/PARTNER/EXECUTIVE OFFICER/MEMBER EXCLUDED? [ ] (Mandatory in NH) If yes, describe under DESCRIPTION OF OPERATIONS below	N / A					PER STATUTE [ ] OTH-ER	
							E.L. EACH ACCIDENT	$
							E.L. DISEASE - EA EMPLOYEE	$
							E.L. DISEASE - POLICY LIMIT	$

DESCRIPTION OF OPERATIONS / LOCATIONS / VEHICLES (ACORD 101, Additional Remarks Schedule, may be attached if more space is required)

Certificate holder listed below is named as additional insured per attached MEGL 2217 01 19 for the following dates: 06/20/2025, 06/21/2025, 07/12/2025, 07/19/2025, 08/08/2025, 08/09/2025, 08/16/2025, 09/20/2025, 09/27/2025, 10/04/2025, 10/11/2025, 10/18/2025, 10/25/2025, 11/01/2025, 11/08/2025, 11/15/2025, 11/22/2025, 11/29/2025, 12/06/2025, 12/13/2025, 12/20/2025, 01/17/2026, 01/24/2026, 01/31/2026, 02/07/2026, 02/14/2026, 02/21/2026, 02/28/2026, 03/07/2026, 03/14/2026, 03/21/2026, 03/28/2026, 04/04/2026, 04/11/2026, 04/18/2026, 04/25/2026, 05/02/2026, 05/09/2026, 05/15/2026, 05/16/2026, 05/22/2026, 05/23/2026, 05/29/2026, 05/30/2026, 06/05/2026, 06/06/2026, 06/12/2026, 06/13/2026 & 06/19/2026. Attendance: 2000, Event Type: Mixed Martial Arts Event - Amateur Only.

CERTIFICATE HOLDER

Prodigy Sports and Entertainment
Angel Marquez
11030 Creighton Dr
Orlando FL 32817

CANCELLATION

SHOULD ANY OF THE ABOVE DESCRIBED POLICIES BE CANCELLED BEFORE THE EXPIRATION DATE THEREOF, NOTICE WILL BE DELIVERED IN ACCORDANCE WITH THE POLICY PROVISIONS.

AUTHORIZED REPRESENTATIVE

© 1988-2015 ACORD CORPORATION. All rights reserved.

The ACORD name and logo are registered marks of ACORD

MARKEL®

EVANSTON INSURANCE COMPANY

THIS ENDORSEMENT CHANGES THE POLICY. PLEASE READ IT CAREFULLY.

ADDITIONAL INSURED – DESIGNATED PERSON OR ORGANIZATION

This endorsement modifies insurance provided under the following:
COMMERCIAL GENERAL LIABILITY COVERAGE FORM

SCHEDULE

Name Of Additional Insured Person(s) Or Organization(s):
Prodigy Sports and Entertainment Angel Marquez 11030 Creighton Dr Orlando, FL 32817

A. Section **II** – Who Is An Insured is amended to include as an additional insured the person(s) or organization(s) shown in the Schedule of this endorsement, but only with respect to liability for "bodily injury", "property damage" or "personal and advertising injury" caused, in whole or in part, by the acts or omissions of any insured listed under Paragraph **1.** or **2.** of Section **II** – Who Is An Insured:

1. In the performance of your ongoing operations; or
2. In connection with your premises owned by or rented to you.

However:

1. The insurance afforded to such additional insured only applies to the extent permitted by law; and
2. If coverage provided to the additional insured is required by a contract or agreement, the insurance afforded to such additional insured will not be broader than that which you are required by the contract or agreement to provide for such additional insured.

Includes copyrighted material of Insurance Services Office, Inc., with its permission.

B. With respect to the insurance afforded to these additional insureds, the following is added to Section **III** – Limits Of Insurance:

If coverage provided to the additional insured is required by a contract or agreement, the most we will pay on behalf of the additional insured is the amount of insurance:

1. Required by the contract or agreement; or
2. Available under the applicable Limits of Insurance shown in the Declarations; whichever is less.

This endorsement shall not increase the applicable Limits of Insurance shown in the Declarations.

All other terms and conditions remain unchanged.

Includes copyrighted material of Insurance Services Office, Inc., with its permission.

COLE INSURANCE AGENCY

P: 214-823-2653
F: 214-823-3805

PO Box 600183
Dallas, TX 75360
coleinsuranceagent.com

Combative Sports Insurance Certificate

TO:	**Mitchell Chamale**
COMPANY:	**Combat Sports Entertainment LLC**
Via Email:	**ramsey.white@combatnight.com**
AGENT:	**Steve Daroche**
COMPANY:	**COLE INSURANCE AGENCY**
PHONE:	**214-823-2653**
MAILING ADDRESS:	**P.O. BOX 600183, DALLAS, TX 75360-0183**
ADDRESS:	**6500 Greenville Ave., Suite 560 DALLAS, TX 75206**
FAX:	**214-823-3805**
DATE:	**8/15/2025**

PAGES INCLUDING THIS COVER PAGE: 3 Pages

COMMENTS: Pro AM MMA 20 bout(8pro) Event

DATE OF SHOW: 8/16/2025

CC:

Florida State Athletic Commission
FAC@MyFloridaLicense.com

Summary of Benefits on Page 2

GAMMA Global Association of MMA
kilkenny3299@gmail.com

Summary of Benefits on Page 3

Please provide a copy of your result for this event.
This is a requirement of the Insurance Company.
You may reply via fax or email. Fax 214-823-3805
csr@coleinsuranceagent.com

Claims must be filed within 31 days of injuries

THANK YOU FOR YOUR BUSINESS.

COLE INSURANCE AGENCY

P: 214-823-2653
F: 214-823-3805

PO Box 600183
Dallas, TX 75360
coleinsuranceagent.com

SUMMARY OF BENEFITS (Professional Athletes)

Policyholder: Combat Sports Entertainment LLC
407 Ridge Road
Fern Park, FL 32730

Certificate Number: US2229962

Effective Date: 8/16/2025 **Termination Date:** 8/17/2025

Benefit Period: 26 Weeks

ELIGIBILITY REQUIREMENTS
An Eligible Person Means: All Participants of the Policyholder's Combative Sporting Event.

This Summary provides a brief description of the coverage and benefits provided by the Policy. Full details are found in the appropriate Policy provisions. **Please read the Policy carefully.**

DESCRIPTION OF HAZARDS:

__X__ Specific Activity (see page 8)
__X__ Policyholder Functions (see page 8)

Combative Sporting Event
DESCRIPTION OF BENEFITS:

Accidental Death, Dismemberment, Loss of Sight
Principal Sum **$20,000.00**

Accidental Medical Expense Benefit (see policy for listing of benefits and limitation)
Plan Type:
__XX__ **Full Excess**

Maximum Benefit Amount Per Covered Person **$20,000.00**
Benefit Amount ***100% of Usual and Customary Charge***

Deductible Amount Per Covered Person:
Per Injury **$500.00**

**** Not Workers Compensation**
**** Full Excess Accident Coverage Only – Benefits payable by other coverage will not be payable under this policy**
****Policy Underwritten by United States Fire Insurance Company, North American Boxing Federation**

RATE TABLE

Rates are determined by Us based on Our expectations as to future experience. We may make any adjustments in the rates after the first policy term with 31 days written notice. Notice of any change in rates will be sent to the policyholder at least 31 days prior to the new rates take effect.

COLE INSURANCE AGENCY

P: 214-823-2653
F: 214-823-3805

PO Box 600183
Dallas, TX 75360
coleinsuranceagent.com

SUMMARY OF BENEFITS (Amateur Athletes)

Policyholder: Combat Sports Entertainment LLC
407 Ridge Road
Fern Park, FL 32730

Certificate Number: US2229963

Effective Date: 8/16/2025

Termination Date: 8/17/2025

Benefit Period: 26 Weeks

ELIGIBILITY REQUIREMENTS
An Eligible Person Means: All Participants of the Policyholder's Combative Sporting Event.

This Summary provides a brief description of the coverage and benefits provided by the Policy. Full details are found in the appropriate Policy provisions. **Please read the Policy carefully.**

DESCRIPTION OF HAZARDS:

__X__ Specific Activity (see page 8)
__X__ Policyholder Functions (see page 8)

Combative Sporting Event

DESCRIPTION OF BENEFITS:

Accidental Death, Dismemberment, Loss of Sight

Principal Sum **$10,000.00**

Accidental Medical Expense Benefit (see policy for listing of benefits and limitation)

Plan Type:

__XX__ **Full Excess**

Maximum Benefit Amount Per Covered Person **$10,000.00**

Benefit Amount *100% of Usual and Customary Charge*

Deductible Amount Per Covered Person:

Per Injury **$500.00**

**** Not Workers Compensation**

**** Full Excess Accident Coverage Only – Benefits payable by other coverage will not be payable under this policy**

****Policy Underwritten by United States Fire Insurance Company, North American Boxing Federation**

RATE TABLE

Rates are determined by Us based on Our expectations as to future experience. We may make any adjustments in the rates after the first policy term with 31 days written notice. Notice of any change in rates will be sent to the policyholder at least 31 days prior to the new rates take effect.

STATE OF FLORIDA
DEPARTMENT OF BUSINESS AND PROFESSIONAL REGULATION
AMATEUR COMPLIANCE PROGRAM

AMATEUR MMA CHECKLIST (Revised: 02/16/2016)

Amateur Sanctioning Organization (ASO): PADDIEY SPORTS & ENTERTAINMENT License Number: 50

Event Address: 901 S. FEDERAL HWY HALLANDALE, FL 33009 Representative(s): ANGEL MARQUEZ

	NOTES:
PHYSICIAN AND EMT REQUIREMENTS - Rule 61K1-4.006, F.A.C.	
(1)(a)-For each event or match, the ASO shall provide an ambulance on site, with two paramedics or one paramedic and one EMT, with at least one paramedic stationed ringside while the competition is occurring. If an athlete needs to be transported via ambulance to the hospital, another unit must arrive before the event is continued (1)(b)-A minimum of one (1) ASO approved physician shall be in site for the entire event and stationed ringside while competition is occurring. (2)(a)-The physician shall hold a license in good standing to practice medicine as an M.D. or D.O (2)(b)-All ASOs shall ensure the physicians they select have obtained 6 hours of continuing medical education units relating to trauma or ringside medical treatment as part of their biennial continuing medical education requirements as required by the Florida Board of Medicine.	DR. JARED VAZQUEZ LIC. 1071912-4 Richard Vogel - Paramedic 510485 Katelyn Rodriguez - EMT 590039
INSURANCE REQUIREMENTS - Rule 61K1-4.007, F.A.C.	
(1)(a)-Proof of health and accidental and death benefit policy for athletes of $10,000 minimum. (1)(b)- General liability insurance policy naming sanction body as co-insured: $1Million per claim/ $2 million aggregate minimum. (2)-Claim forms with the promoter information and policy numbers already written on them shall be provided to the ringside physician prior to the start of the event. (3)-ASOs are required to ensure insurance policy is valid through the duration of the event. (5)-The ASO representative or commission representative shall prevent any match from beginning if the amateur sanctioning organization does not possess proof of insurance at the start of the event.	GASLAMP INSURANCE DBA-EVENT HELPER INS. POL# 3DS5476-M4005776
AMATEUR ELIGIBILITY - Rules 61K1-4.024 and 61K1-4.025, F.A.C.	
Amateurs must compete according to established Weight Classifications-Rule 61K1-4.024, F.A.C. (2)-ASOs shall not permit amateurs to participate outside of the weight spread permitted in the weight class of the lightest amateur. (3)(b)-All weights shall be taken with the amateurs stripped of clothing and other weight bearing objects.	✓ EM
Rules 61K1-4.025(4), F.A.C. (4)-No one under the age of 18 years old shall be permitted to participate in amateur mixed martial arts. ASOs are responsible for ensuring that amateurs are 18 years or older. All amateurs must provide proof of age upon request, such as a notarized copy of their birth certificate or a government issued form of identification. Participation in Subsequent Matches-Rule 61K1-4.025(16), F.A.C. (a)-Amateur who loses by TKO shall not participate in any match for a minimum of thirty (30) days. (b)-Amateur who loses by way of KO shall not participate in any match for a minimum of sixty (60) days. (c)-Amateurs shall receive a mandatory ten-day rest period after competing in a match. Day 1 of the rest period shall commence on the first day of the event.	3 TKO, 1 KO ✓ EM
REPORT OF SUSPENSION - Rule 61K1-4.009(3)(e), F.A.C.	
ASOs shall prepare a suspension form, suspending the amateur from participating in future matches until cleared by a physician.	✓ EM
CONDUCT OF BOUT - Rule 61K1-4.025, F.A.C.	
(3)- All amateurs must enter and compete in all matches under their own names. The use of a ring name or nickname is strictly prohibited. (14)(a)21.-Striking the head of a grounded or downed opponent ("ground and pound") is prohibited, except ground and pound is allowed when the ASO has verified both amateur athletes participating in the bout have had three sanctioned amateur mixed martial arts bouts. (15)(a)- The duration of each round of an amateur mixed martial arts event shall not exceed 3 minutes with no less than 1 minute rest intervals between rounds. (15)(b)-An amateur mixed martial arts match shall not exceed 3 rounds.	✓ EM
EMERGENCY MEDICAL EQUIPMENT/LOCKER ROOMS - Rule 61K1-4.004, F.A.C.	
(1)(a)1.- 3.-ASO responsible to ensure that portable resuscitator, backboard, neck-brace, clean blanket and one portable oxygen supply is present at each amateur match. (2)(b)-ASO shall ensure all food and beverages around the ring are dispensed in paper or plastic plates or cups and that only plastic utensils are provided. (2)(d)1.-4. Locker rooms shall be supervised by ASO representative according to minimum protocols. Only amateurs scheduled to compete, individuals working their corners, and ASO representatives are permitted in the locker rooms.	All equipment on site. ✓ EM
COMPETITION AREA - Rule 61K1-4.005, F.A.C.	
(1)(i)-ASO's shall ensure the front row of spectator seating is no closer than six (6) feet from the back of the officials' seat. (2)(a)-(j) -The MMA fenced area requirements.	✓ EM
PRE-MATCH PHYSICAL OF AMATEUR - Rule 61K1-4.008, F.A.C.	
(1)-Licensed MD or DO must certify in writing the amateur's physical condition and a professional assessment as to whether the amateur may engage in a match (2)(a)- Amateur shall provide the ASO prior to competing documentation of an eye exam (6)(a) -Amateur shall provide the ASO Hepatitis B & C laboratory results indicating no infection. (6)(b) -Amateur shall provide the ASO HIV test results indicating no infection with HIV/AIDS. (7)(a), (b), & (c) -Amateurs 40 and older must submit satisfactory results of a normal EKG; normal MRI and letter from licensed MD or DO stating fighter is physically fit to compete. (9)(f) –Females must provide proof of negative pregnancy test.	✓ EM

Department Representative(s) Present: ERNIE PEREZ EM Time of arrival/ departure: 10-11-2025 4:00PM - 7:30 PM

Original: Administrator – H.O. Yellow Copy: Administrator – Regional Office Pink Copy: ASO

STATE OF FLORIDA
DEPARTMENT OF BUSINESS AND PROFESSIONAL REGULATION
AMATEUR COMPLIANCE PROGRAM

AMATEUR KICKBOXING CHECKLIST (Revised: 02/16/2016)

Amateur Sanctioning Organization (ASO) PRODIGY SPORTS & ENTERTAINMENT License Number 51

Event Address 901 S. FEDERAL HWY HALLANDALE, FL 33009 ASO Representative(s) ANGEL MARQUEZ

	NOTES:
PHYSICIAN AND EMT REQUIREMENTS-Rule 61K1-4.006, F.A.C.	
(1)(a)-For each event or match, the ASO shall provide an ambulance on site, with two paramedics or one paramedic and one EMT, with at least one paramedic stationed ringside while the competition is occurring. If an athlete needs to be transported via ambulance to the hospital, another unit must arrive before the event is continued. (1)(b)-A minimum of one (1) ASO approved physician shall be in site for the entire event and stationed ringside while competition is occurring. (2)(a)-The physician shall hold a license in good standing to practice medicine as an M.D. or D.O. (2)(b)-All ASOs shall ensure the physicians they select have obtained 6 hours of continuing medical education units relating to trauma or ringside medical treatment as part of their biennial continuing medical education requirements as required by the Florida Board of Medicine.	DR JARED VAZQUEZ LIC 107/9124 Richard Vogel-Paramedic 510455 Katelyn Rodriguez-EMT 590039
INSURANCE REQUIREMENTS-Rule 61K1-4.007, F.A.C.	
(1)(a)-Proof of health and accidental and death benefit policy for athletes of $10,000 minimum. (1)(b)- General liability insurance policy naming sanction body as co-insured: $1Million per claim/ $2 million aggregate minimum. (2)-Claim forms with the promoter information and policy numbers already written on them shall be provided to the ringside physician prior to the start of the event. (3)-ASOs are required to ensure insurance policy is valid through the duration of the event. (5)-The ASO representative or commission representative shall prevent any match from beginning if the amateur sanctioning organization does not possess proof of insurance at the start of the event.	GASLAMP INSURANCE DBA - EVENT HELPER INS. POL.# 3DS 5476-M 4005776
AMATEUR ELIGIBILITY- Rules 61K1-4.020 and 61K1-4.021, F.A.C.	
Amateurs must compete according to established Weight Classifications-Rule 61K1-4.020, F.A.C. (1)-Weight Classes (2)(a)-ASOs shall not permit amateurs to participate outside of the weight spread permitted in the weight class of the lightest amateur. (2)(b)-No kickboxing match shall be permitted with a weight difference greater than the established weight differentials. (2)(e)-When matches involve amateurs with a crossover in weight classes, the weight difference allowed between the amateurs will be that of the lighter of the amateurs. Amateurs may only compete against amateur athletes in their weight class, or the weight class immediately above or below their weight class. (3)(b)-All weights shall be taken with the amateurs stripped of clothing down to trunks for male athletes and sports bra or tank top for female athletes and other weight bearing objects.	1 TKO. ✓ eM
Amateurs must compete according to applicable Age Classifications-Rules 61K1-4.020, and 61K1-4.021 F.A.C. Rule 61K1-4.020 (2)(c)-Amateurs under the age of eighteen (18) may not compete against amateurs with more than a twenty-four (24) month difference in age, based on the amateur's actual birthdates. 61K1-4.021(2)(d)-Amateurs under the age of eighteen (18) may not compete against amateurs age eighteen (18) and older. (2)(e)-No one under the age of 8 years old shall be permitted to participate in amateur kickboxing **Participation in Subsequent Matches-Rule 61K1-4.021(7), F.A.C.** (a)-Amateur who loses by TKO shall not participate in any match for a minimum of thirty (30) days. unless cleared by a neurologist to return sooner. (b)-Amateur who loses by way of KO shall not participate in any match for a minimum of sixty (60) days. (c)-Amateurs shall receive a mandatory ten-day rest period after competing in a match. Day 1 of the rest period shall commence on the first day of the event.	✓ eM
REPORT OF SUSPENSION- Rule 61K1-4.009(3)(e), F.A.C.	
ASOs shall prepare a suspension form, suspending the amateur from participating in future matches until cleared by a physician.	✓ eM
CONDUCT OF BOUT-Rule 61K1-4.021, F.A.C.	
(2)(b)- All amateurs must enter and compete in all matches under their own names. The use of a ring name or nickname is strictly prohibited. (6)(b)-(e)- Number and length of rounds according to applicable age classifications.	✓ eM
EMERGENCY MEDICAL EQUIPMENT/LOCKER ROOMS-Rule 61K1-4.004, F.A.C.	
(1)(a)1.- 3.-ASO responsible to ensure that portable resuscitator, backboard, neck-brace, clean blanket and one portable oxygen supply is present at each amateur match. (2)(b)-ASO shall ensure all food and beverages around the ring are dispensed in paper or plastic plates or cups and that only plastic utensils are provided. (2)(d)1.-4. Locker rooms shall be supervised by ASO representative according to minimum protocols. Only amateurs scheduled to compete, individuals working their corners , and ASO representatives are permitted in the locker rooms.	All equipment on site. ✓ eM
COMPETITION AREA- Rule 61K1-4.005, F.A.C.	
(1)(i)-ASO's shall ensure the front row of spectator seating is no closer than six (6) feet from the back of the officials' seat. (2)(a)-(j) -The kickboxing fenced area requirements.	✓ eM

Department Representative(s) Present: ERNIE PEREZ eM

Date/Time of arrival/ departure: 10-11-2025, 4:00 PM - 7:30 PM.

Original: Administrator – H.Q. Yellow Copy: Administrator – Regional Office Pink Copy: ASO

dbpr

STATE OF FLORIDA
DEPARTMENT OF BUSINESS AND PROFESSIONAL REGULATION
AMATEUR COMPLIANCE PROGRAM

AMATEUR MMA CHECKLIST (Revised: October 2025)

Amateur Sanctioning Organization (ASO): Prodigy Sports + Entertainment License Number: AMAT 50

Event Address: Prime Osborn 1000 Water St Jax 32204 ASO Representative(s): Angel Marquez

PHYSICIAN AND EMT REQUIREMENTS - Rule 61K1-4.006, F.A.C.	NOTES:
☑(1)(a) - The ASO shall provide an ambulance on site, with 2 paramedics or 1 paramedic and 1 EMT, with at least 1 paramedic stationed ringside while the competition is occurring. If an athlete is transported via ambulance to the hospital, another unit must arrive before the event is continued. ☑(1)(b) and (2)(a) - A minimum of 1 ASO-approved physician who is a licensed M.D. or D.O. in good standing shall be on site for the entire event and stationed ringside while competition is occurring.	Name: Craig Fry Name: William Brady Name: Yored Bazalez Phone: 787-215-3320 License #: ME 134223
PRE-MATCH PHYSICAL OF AMATEUR - Rule 61K1-4.008, F.A.C.	
☑(1) - Licensed M.D. or D.O. must certify in writing the amateur's physical condition and a professional assessment as to whether the amateur may engage in a match. ☐(2)(a) - Amateur shall provide the ASO prior to competing documentation of an eye exam. ☐(6)(a), (b), & (c) - Amateurs 40 and older must submit satisfactory results of a normal EKG; normal MRI and letter from licensed M.D. or D.O. stating fighter is physically fit to compete. ☑(8)(f) - Females must provide proof of negative pregnancy test.	Circle if NONE Circle if NONE
INSURANCE REQUIREMENTS - Rule 61K1-4.007, F.A.C.	
☑(1)(a) - Proof of health and accidental and death benefit policy for athletes of $10,000 minimum. Any deductible associated with the insurance policy shall not exceed $500. ☑(1)(b) - General liability insurance policy naming ASO as co-insured: $1 million per claim / $2 million aggregate minimum. ☑(2) – ASO shall provide claim forms with the promoter information and policy numbers already written on them to ringside physician prior to the start of the event. ☑(3) - ASOs are required to ensure insurance policy is valid through the duration of the event.	
WEIGHT CLASSES - Rule 61K1-4.024, F.A.C.	
☑(1) - Amateurs must compete according to established weight classifications pursuant to Rule 61K1-4.024. ☑(2) - ASOs shall not permit amateurs to participate outside of the weight spread permitted in the weight class of the lightest amateur.	
SUSPENSION OF AMATEUR ATHLETE - Rule 61K1-4.009(5), F.A.C.	
☑When an amateur is suspended under Rule 61K-4.009, the physician who performs the post-match physical examination shall complete Form EPR-0009-578, "Suspension of Amateur Athlete."	
CONDUCT OF BOUT AND ROUNDS/AGE LIMITATION - Rule 61K1-4.025, F.A.C.	
☑ASOs shall enforce the conduct of bout and round requirements located in Rule 61K1-4.025. ☑(4) - No one under the age of 18 years old shall be permitted to participate in amateur MMA.	
EMERGENCY MEDICAL EQUIPMENT/LOCKER ROOMS - Rule 61K1-4.004, F.A.C.	
☑(1)(a)1. - 3. - ASOs must ensure that portable resuscitator, backboard, neck-brace, clean blanket and 1 portable oxygen supply is present at each amateur match. ☑(2)(b) - ASOs shall ensure all food and beverages around the ring are dispensed in paper or plastic plates or cups and that only plastic utensils are provided. ☑(2)(d) - Locker rooms shall be supervised by ASO representative according to the minimum protocols established in Rule 61K1-4.004. ☑(2)(d)1-4 - Only water, approved electrolyte drinks in their sealed containers, produce, amateurs scheduled to compete, individuals working their corners, and ASO representatives are permitted in the locker rooms.	
COMPETITION AREA - Rule 61K1-4.005, F.A.C.	
☑ASOs shall enforce the ring and/or fenced area requirements of Rule 61K1-4.005(1)-(2) and ensure that the front row of spectator seating is no closer than 6 feet from the back of the officials' seat.	
APPAREL - Rule 61K1-4.026, F.A.C.	
☑ASOs shall enforce the MMA apparel requirements in Rule 61K1-4.026. ☑(1)(c) - All amateurs shall wear shin and instep protective pads, provided by the promoter, approved of by the ASO's representative.	
BANDAGES, HANDWRAPS, AND GLOVES - Rule 61K1-4.027, F.A.C.	
☑ASOs shall enforce the bandages, hand wraps, and gloves requirements of Rule 61K1-4.027. ☑(2)(a) - Gloves shall weigh no less than 7 ounces; both amateurs shall wear the same weight gloves and use the same manufacturer of gloves as provided by the promoter unless both amateurs agree to use different manufacturers of gloves.	

Department Representative(s) Present: Sandra Caslow Marvin Hickey

Date/Time of Arrival/Departure: 11/8/25 3:00 PM - 5:00 PM

Original: Administrator – H.Q. Yellow Copy: ASO

Domain **79 - Dept of Business & Prof Regulation**

Logged in as: **scaslow**

VR Home > License Search > **License Home**

License

Fed Tax # [redacted] Lic Type **6120 - Amateur Sanctioning Organization** Expires On **12/31/2026**

File # **74** Name **PRODIGY SPORTS & ENTERTAINMENT LLC** Extended To

License # **50** Rank **AMAT - Amat Sanct Org** Renewed On

Entity # **12027948** Lic Status **Current, Active**

Licensee | History | Notes | Notes History | Back

Address

Street # **6173** Street **APOLLOS CORNER WAY**

Line 2

Line 3

City **ORLANDO** State **FL** Zip **32829**

Routing

Other

1st License Date **10/21/2019** Rank Date **10/21/2019** Certificate # **50**

Method **I-S-1030** Status Date **01/01/2025** Certificate Date **10/21/2019**

Fee Exempt **No** Birth Date Renewal Sent

Select

Action

Modifiers

Type	Modifier	Effective Date	Additional Info
Q	AMMA - Amateur Mixed MA	10/21/2019	

Alt Keys

BEST LIC NBR Fed ID Number

BEST LIC NBR **AMAT50**

Get Adobe Reader

COLE INSURANCE AGENCY

P: 214-823-2653
F: 214-823-3805

PO Box 600183
Dallas, TX 75360
coleinsuranceagent.com

Combative Sports Insurance Certificate

TO:	**Mitchell Chamale**
COMPANY:	**Combat Sports Entertainment LLC**
Via Email:	**ramsey.white@combatnight.com**
AGENT:	**Steve Daroche**
COMPANY:	**COLE INSURANCE AGENCY**
PHONE:	**214-823-2653**
MAILING ADDRESS:	**P.O. BOX 600183, DALLAS, TX 75360-0183**
ADDRESS:	**6500 Greenville Ave., Suite 560 DALLAS, TX 75206**
FAX:	**214-823-3805**
DATE:	**11/6/2025**

PAGES INCLUDING THIS COVER PAGE: 3 Pages

COMMENTS: Pro Am MMA Event

DATE OF SHOW: 11/8/2025

CC:

Florida State Athletic Commission
FAC@MyFloridaLicense.com

9 Professional Bouts
Summary of Benefits on Page 2

13 Amateur Bouts
Summary of Benefits on Page 3

Please provide a copy of your result for this event.
This is a requirement of the Insurance Company.
You may reply via fax or email. Fax 214-823-3805
csr@coleinsuranceagent.com

Claims must be filed within 31 days of injuries

THANK YOU FOR YOUR BUSINESS.

COLE INSURANCE AGENCY

P: 214-823-2653
F: 214-823-3805

PO Box 600183
Dallas, TX 75360
coleinsuranceagent.com

SUMMARY OF BENEFITS (Professional Athletes)

Policyholder: **Combat Sports Entertainment LLC**
407 Ridge Road
Fern Park, FL 32730

Certificate Number: US2250834-5

Effective Date: **11/8/2025** **Termination Date:** **11/10/2025**

Benefit Period: **26 Weeks**

ELIGIBILITY REQUIREMENTS
An Eligible Person Means: All Participants of the Policyholder's Combative Sporting Event.

This Summary provides a brief description of the coverage and benefits provided by the Policy. Full details are found in the appropriate Policy provisions. **Please read the Policy carefully.**

DESCRIPTION OF HAZARDS:
__X__ Specific Activity (see page 8)
__X__ Policyholder Functions (see page 8)

Combative Sporting Event
DESCRIPTION OF BENEFITS:

Accidental Death, Dismemberment, Loss of Sight
Principal Sum **$20,000.00**

Accidental Medical Expense Benefit (see policy for listing of benefits and limitation)
Plan Type:
__XX__ Full Excess

Maximum Benefit Amount Per Covered Person **$20,000.00**
Benefit Amount ***100% of Usual and Customary Charge***

Deductible Amount Per Covered Person:
Per Injury **$500.00**

**** Not Workers Compensation**
**** Full Excess Accident Coverage Only – Benefits payable by other coverage will not be payable under this policy**
****Policy Underwritten by United States Fire Insurance Company, North American Boxing Federation**

RATE TABLE
Rates are determined by Us based on Our expectations as to future experience. We may make any adjustments in the rates after the first policy term with 31 days written notice. Notice of any change in rates will be sent to the policyholder at least 31 days prior to the new rates take effect.

COLE INSURANCE AGENCY

P: 214-823-2653
F: 214-823-3805

PO Box 600183
Dallas, TX 75360
coleinsuranceagent.com

SUMMARY OF BENEFITS (Amateur Athletes)

Policyholder: **Combat Sports Entertainment LLC**
407 Ridge Road
Fern Park, FL 32730

Certificate Number: US2250835

Effective Date: **11/8/2025** **Termination Date:** **11/10/2025**

Benefit Period: **26 Weeks**

ELIGIBILITY REQUIREMENTS
An Eligible Person Means: All Participants of the Policyholder's Combative Sporting Event.

This Summary provides a brief description of the coverage and benefits provided by the Policy. Full details are found in the appropriate Policy provisions. **Please read the Policy carefully.**

DESCRIPTION OF HAZARDS:
__X__ Specific Activity (see page 8)
__X__ Policyholder Functions (see page 8)

Combative Sporting Event
DESCRIPTION OF BENEFITS:

Accidental Death, Dismemberment, Loss of Sight
Principal Sum **$10,000.00**

Accidental Medical Expense Benefit (see policy for listing of benefits and limitation)
Plan Type:
__XX__ Full Excess

Maximum Benefit Amount Per Covered Person **$10,000.00**
Benefit Amount ***100% of Usual and Customary Charge***

Deductible Amount Per Covered Person:
Per Injury **$500.00**

**** Not Workers Compensation**
**** Full Excess Accident Coverage Only – Benefits payable by other coverage will not be payable under this policy**
****Policy Underwritten by United States Fire Insurance Company, North American Boxing Federation**

RATE TABLE
Rates are determined by Us based on Our expectations as to future experience. We may make any adjustments in the rates after the first policy term with 31 days written notice. Notice of any change in rates will be sent to the policyholder at least 31 days prior to the new rates take effect.

CERTIFICATE OF LIABILITY INSURANCE

DATE (MM/DD/YYYY): 06/09/2025

THIS CERTIFICATE IS ISSUED AS A MATTER OF INFORMATION ONLY AND CONFERS NO RIGHTS UPON THE CERTIFICATE HOLDER. THIS CERTIFICATE DOES NOT AFFIRMATIVELY OR NEGATIVELY AMEND, EXTEND OR ALTER THE COVERAGE AFFORDED BY THE POLICIES BELOW. THIS CERTIFICATE OF INSURANCE DOES NOT CONSTITUTE A CONTRACT BETWEEN THE ISSUING INSURER(S), AUTHORIZED REPRESENTATIVE OR PRODUCER, AND THE CERTIFICATE HOLDER.

IMPORTANT: If the certificate holder is an ADDITIONAL INSURED, the policy(ies) must have ADDITIONAL INSURED provisions or be endorsed. If SUBROGATION IS WAIVED, subject to the terms and conditions of the policy, certain policies may require an endorsement. A statement on this certificate does not confer rights to the certificate holder in lieu of such endorsement(s).

PRODUCER

Gaslamp Insurance Services
DBA Event Helper Insurance Services
PO Box 1549
Grass Valley CA 95945

CONTACT NAME: Event Helper Customer Service
PHONE (A/C, No, Ext): (530) 477-6521 FAX (A/C, No):
E-MAIL ADDRESS: info@theeventhelper.com

INSURER(S) AFFORDING COVERAGE	NAIC #
INSURER A : Evanston Insurance Company	35378
INSURER B :	
INSURER C :	
INSURER D :	
INSURER E :	
INSURER F :	

INSURED

Combat Sports Entertainment
c/o Mitchell Chamale
407 Ridge Rd
Casselberry FL 32730

COVERAGES **CERTIFICATE NUMBER:** **REVISION NUMBER:**

THIS IS TO CERTIFY THAT THE POLICIES OF INSURANCE LISTED BELOW HAVE BEEN ISSUED TO THE INSURED NAMED ABOVE FOR THE POLICY PERIOD INDICATED. NOTWITHSTANDING ANY REQUIREMENT, TERM OR CONDITION OF ANY CONTRACT OR OTHER DOCUMENT WITH RESPECT TO WHICH THIS CERTIFICATE MAY BE ISSUED OR MAY PERTAIN, THE INSURANCE AFFORDED BY THE POLICIES DESCRIBED HEREIN IS SUBJECT TO ALL THE TERMS, EXCLUSIONS AND CONDITIONS OF SUCH POLICIES. LIMITS SHOWN MAY HAVE BEEN REDUCED BY PAID CLAIMS.

INSR LTR	TYPE OF INSURANCE	ADDL INSD	SUBR WVD	POLICY NUMBER	POLICY EFF (MM/DD/YYYY)	POLICY EXP (MM/DD/YYYY)	LIMITS	
A	X COMMERCIAL GENERAL LIABILITY CLAIMS-MADE X OCCUR X Host Liquor Liability Retail Liquor Liability GEN'L AGGREGATE LIMIT APPLIES PER: X POLICY PRO-JECT LOC OTHER:	Y	N	3DS5476-M4005776	SEE BELOW 12:01 AM	SEE BELOW 12:01 AM	EACH OCCURRENCE DAMAGE TO RENTED PREMISES (Ea occurrence) MED EXP (Any one person) PERSONAL & ADV INJURY GENERAL AGGREGATE PRODUCTS - COMP/OP AGG Deductible	$ 1,000,000 $ 100,000 $ 5,000 $ 1,000,000 $ 5,000,000 $ 2,000,000 $ 1,000
	AUTOMOBILE LIABILITY ANY AUTO OWNED AUTOS ONLY HIRED AUTOS ONLY SCHEDULED AUTOS NON-OWNED AUTOS ONLY						COMBINED SINGLE LIMIT (Ea accident) BODILY INJURY (Per person) BODILY INJURY (Per accident) PROPERTY DAMAGE (Per accident)	$ $ $ $ $
	UMBRELLA LIAB OCCUR EXCESS LIAB CLAIMS-MADE DED RETENTION $						EACH OCCURRENCE AGGREGATE	$ $ $
	WORKERS COMPENSATION AND EMPLOYERS' LIABILITY ANY PROPRIETOR/PARTNER/EXECUTIVE OFFICER/MEMBER EXCLUDED? (Mandatory in NH) Y/N If yes, describe under DESCRIPTION OF OPERATIONS below	N/A					PER STATUTE OTH-ER E.L. EACH ACCIDENT E.L. DISEASE - EA EMPLOYEE E.L. DISEASE - POLICY LIMIT	$ $ $

DESCRIPTION OF OPERATIONS / LOCATIONS / VEHICLES (ACORD 101, Additional Remarks Schedule, may be attached if more space is required)

Certificate holder listed below is named as additional insured per attached MEGL 2217 01 19 for the following dates: 06/20/2025, 06/21/2025, 07/12/2025, 07/19/2025, 08/08/2025, 08/09/2025, 08/16/2025, 09/20/2025, 09/27/2025, 10/04/2025, 10/11/2025, 10/18/2025, 10/25/2025, 11/01/2025, 11/08/2025, 11/15/2025, 11/22/2025, 11/29/2025, 12/06/2025, 12/13/2025, 12/20/2025, 01/17/2026, 01/24/2026, 01/31/2026, 02/07/2026, 02/14/2026, 02/21/2026, 02/28/2026, 03/07/2026, 03/14/2026, 03/21/2026, 03/28/2026, 04/04/2026, 04/11/2026, 04/18/2026, 04/25/2026, 05/02/2026, 05/09/2026, 05/15/2026, 05/16/2026, 05/22/2026, 05/23/2026, 05/29/2026, 05/30/2026, 06/05/2026, 06/06/2026, 06/12/2026, 06/13/2026 & 06/19/2026. Attendance: 2000, Event Type: Mixed Martial Arts Event - Amateur Only.

CERTIFICATE HOLDER

Prodigy Sports and Entertainment
Angel Marquez
11030 Creighton Dr
Orlando FL 32817

CANCELLATION

SHOULD ANY OF THE ABOVE DESCRIBED POLICIES BE CANCELLED BEFORE THE EXPIRATION DATE THEREOF, NOTICE WILL BE DELIVERED IN ACCORDANCE WITH THE POLICY PROVISIONS.

AUTHORIZED REPRESENTATIVE

© 1988-2015 ACORD CORPORATION. All rights reserved.

The ACORD name and logo are registered marks of ACORD

EVANSTON INSURANCE COMPANY

THIS ENDORSEMENT CHANGES THE POLICY. PLEASE READ IT CAREFULLY.

ADDITIONAL INSURED – DESIGNATED PERSON OR ORGANIZATION

This endorsement modifies insurance provided under the following:
COMMERCIAL GENERAL LIABILITY COVERAGE FORM

SCHEDULE

Name Of Additional Insured Person(s) Or Organization(s):
Prodigy Sports and Entertainment Angel Marquez 11030 Creighton Dr Orlando, FL 32817

A. Section **II** – Who Is An Insured is amended to include as an additional insured the person(s) or organization(s) shown in the Schedule of this endorsement, but only with respect to liability for "bodily injury", "property damage" or "personal and advertising injury" caused, in whole or in part, by the acts or omissions of any insured listed under Paragraph **1.** or **2.** of Section **II** – Who Is An Insured:

1. In the performance of your ongoing operations; or
2. In connection with your premises owned by or rented to you.

However:

1. The insurance afforded to such additional insured only applies to the extent permitted by law; and
2. If coverage provided to the additional insured is required by a contract or agreement, the insurance afforded to such additional insured will not be broader than that which you are required by the contract or agreement to provide for such additional insured.

Includes copyrighted material of Insurance Services Office, Inc., with its permission.

B. With respect to the insurance afforded to these additional insureds, the following is added to Section **III** – Limits Of Insurance:

If coverage provided to the additional insured is required by a contract or agreement, the most we will pay on behalf of the additional insured is the amount of insurance:

1. Required by the contract or agreement; or
2. Available under the applicable Limits of Insurance shown in the Declarations; whichever is less.

This endorsement shall not increase the applicable Limits of Insurance shown in the Declarations.

All other terms and conditions remain unchanged.

Includes copyrighted material of Insurance Services Office, Inc., with its permission.

YARED VAZQUEZ

License Number: ME134223

Data As Of 11/8/2025

Profession	Medical Doctor
License	ME134223
License Status	Clear/Active
Qualifications	Dispensing Practitioner
License Expiration Date	1/31/2026
License Original Issue Date	10/16/2017
Address of Record	16541 Pointe Village Dr STE 207 LUTZ, FL 33558
Controlled Substance Prescriber (for the Treatment of Chronic Non-malignant Pain)	No
Authorized to Order (Medical and Low-THC Cannabis)	Yes
Discipline on File	No
Public Complaint	No

Secondary Locations

No secondary locations found.

Discipline/Admin Action

Emergency Actions

No Emergency Actions Found

Discipline Cases

No Discipline Found

Public Complaints

No Public Complaint Found

If a link does not appear for the case number, we do not have a scanned copy of the final order available in our database. To obtain a paper copy, please contact Public Records by clicking the link below:

Discipline Public Records Request

You may also contact Public Records by telephone at (850) 245-4252, option 4 or by written correspondence at:
Division of Medical Quality Assurance
Public Records
4052 Bald Cypress Way, Bin C01
Tallahassee, FL 32399-3251

Please include the following:
1. Full name and license number of the practitioner;
2. Name and address where documents are to be sent; and
3. If you require certification of the documents, a $25 fee will be charged, in addition to the duplicating charges. Certification of the requested records will not be done unless specifically requested. An invoice will be sent to you and payment will be expected within thirty days. Upon receipt of payment, material will be sent to you.

The information on this page is a secure, primary source for license verification provided by the Florida Department of Health, Division of Medical Quality Assurance. This website is maintained by Division staff and is updated immediately upon a change to our licensing and enforcement database.

dbpr

STATE OF FLORIDA
DEPARTMENT OF BUSINESS AND PROFESSIONAL REGULATION
AMATEUR COMPLIANCE PROGRAM

FLORIDA ATHLETIC COMMISSION

AMATEUR KICKBOXING CHECKLIST (October 2025)

Amateur Sanctioning Organization (ASO): Prodigy Sports + Entertainment License Number: Amat 51

Event Address: Prime Osborn 1000 Water St Jax 32204 ASO Representative(s): Angel Marquez

PHYSICIAN AND EMT REQUIREMENTS - Rule 61K1-4.006, F.A.C.	NOTES:
☑ (1)(a) - The ASO shall provide an ambulance on site, with 2 paramedics or 1 paramedic and 1 EMT, with at least 1 paramedic stationed ringside while the competition is occurring. If an athlete is transported via ambulance to the hospital, another unit must arrive before the event is continued. ☑ (1)(b) and (2)(a) - A minimum of 1 ASO-approved physician who is a licensed M.D. or D.O. in good standing shall be on site for the entire event and stationed ringside while competition is occurring.	Name: Craig Fry Name: William Eladio Name: Jared Bazquez Phone: 787 421 8350 License #: ME 13423
PRE-MATCH PHYSICAL OF AMATEUR - Rule 61K1-4.008, F.A.C.	
☑ (1) - Licensed M.D. or D.O. must certify in writing the amateur's physical condition and a professional assessment as to whether the amateur may engage in a match. ☐ (2)(a) - Amateur shall provide the ASO prior to competing documentation of an eye exam. ☐ (6)(a), (b), & (c) - Amateurs 40 and older must submit satisfactory results of a normal EKG; normal MRI and letter from licensed M.D. or D.O. stating fighter is physically fit to compete. ☑ (8)(f) -- Females must provide proof of negative pregnancy test.	Circle (NONE) Circle (NONE)
INSURANCE REQUIREMENTS - Rule 61K1-4.007, F.A.C.	
☑ (1)(a) - Proof of health and accidental and death benefit policy for athletes of $10,000 minimum. Any deductible associated with the insurance policy shall not exceed $500 ☑ (1)(b) & (3) - General liability insurance policy that is valid through duration of the event naming ASO as co-insured: $1 million per claim / $2 million aggregate minimum. ☑ (2) – ASO shall provide claim forms with the promoter information and policy numbers already written on them to ringside physician prior to the start of the event.	
WEIGHT CLASSES/AGE REQUIREMENTS - Rule 61K1-4.020, F.A.C.	
☑ (1) - Amateurs must compete according to established weight classifications pursuant to Rule 61K1-4.020. ☑ (2)(a) - ASOs shall not permit amateurs to participate outside of the weight spread permitted in the weight class of the lightest amateur. ☑ (2)(b) - No match shall occur with a weight difference greater than the established weight differentials. ☑ (2)(c) - Amateurs under the age of 18 may not compete against amateurs with more than a 24-month difference in age, based on the amateur's actual birthdates. ☐ (2)(d) - Amateurs under the age of 18 may not compete against amateurs aged 18 and older. ☐ (2)(e) - When matches involve amateurs with a crossover in weight classes, the allowable weight difference will be that of the lighter of the amateurs. Amateurs may only compete against amateur athletes in their weight class, or the weight class immediately above or below their weight class.	
CONDUCT OF BOUT AND ROUNDS/AGE LIMITATION - Rule 61K1-4.021, F.A.C.	
☑ ASOs shall enforce the conduct of bout and round requirements located in Rule 61K1-4.021. ☑ (2)(e) - No one under 8 years old shall be permitted to participate in amateur kickboxing.	
SUSPENSION OF AMATEUR ATHLETE - Rule 61K1-4.009(5), F.A.C.	
☐ When an amateur is suspended under Rule 61K-4.009, the physician who performs the post-match physical examination shall complete Form BPR-0009-578, "Suspension of Amateur Athlete."	
EMERGENCY MEDICAL EQUIPMENT/LOCKER ROOMS - Rule 61K1-4.004, F.A.C.	
☑ (1)(a)1.- 3. - ASOs must ensure that portable resuscitator, backboard, neck-brace, clean blanket and one portable oxygen supply is present at each amateur match. ☑ (2)(b) - ASOs shall ensure all food and beverages around the ring are dispensed in paper or plastic plates or cups and that only plastic utensils are provided. ☑ (2)(d) - Locker rooms shall be supervised by ASO representative according to the minimum protocols established in Rule 61K1-4.004. ☑ (2)(d)1-4 - Only water, approved electrolyte drinks in their sealed containers, produce, amateurs scheduled to compete, individuals working their corners, and ASO representatives are permitted in the locker rooms.	
COMPETITION AREA - Rule 61K1-4.005, F.A.C.	
☑ ASOs shall enforce the ring and/or fenced area requirements of Rule 61K1-4.005(1)-(2) and ensure that the front row of spectator seating is no closer than six (6) feet from the back of the officials' seat.	
APPAREL - Rule 61K1-4.022, F.A.C.	
☑ ASOs shall enforce the kickboxing apparel requirements in Rule 61K1-4.022. ☑ (1)(c) and (2)(c) - All amateurs shall wear promoter-provided, ASO-approved shin and instep protective pads. ☑ (4) - If the match involves elbows, all amateurs must wear elbow pads constructed of non-abrasive material, minimum 1/2" inch thick around the impact area of the elbow.	
BANDAGES, HANDWRAPS, AND GLOVES - Rule 61K1-4.023, F.A.C.	
☑ ASOs shall enforce the bandages, hand wraps, and gloves requirements of Rule 61K1-4.023. ☑ (2)(a) - When the lighter of the two amateurs weighs 152 lbs. or less, both amateurs shall use 10-ounce gloves. When the lighter of the two amateurs weighs more than 152 lbs., both amateurs shall use 12-ounce gloves.	

Department Representative(s) Present: Sandra Caslow Marvin Hickey

Date/Time of Arrival/Departure: 11/8/25 3:00 PM - 5:00 PM

Original: Administrator – H.Q. Yellow Copy: ASO

FAQ | Help | Sign Out

VR Home | Inbox | Entity | Application | License | Cash | Exam | Inspection | Enforcement | Report

License Search | Entity Search | Modify License Standing | Maintain License CE Control

Domain **79 - Dept of Business & Prof Regulation**

Logged in as: **scaslow**

VR Home > License Search > **License Home**

License

Fed Tax # [redacted] Lic Type **6120 - Amateur Sanctioning Organization** Expires On **12/31/2026**

File # **73** Name **PRODIGY SPORTS & ENTERTAINMENT LLC** Extended To

License # **51** Rank **AMAT - Amat Sanct Org** Renewed On

Entity # **12027938** Lic Status **Current, Active**

Licensee | History | Notes | Notes History | Back

Address

Street # **6173** Street **APOLLOS CORNER WAY**

Line 2

Line 3

City **ORLANDO** State **FL** Zip **32829**

Routing

Other

1st License Date **10/21/2019** Rank Date **10/21/2019** Certificate # **51**

Method **I-S-1030** Status Date **01/01/2025** Certificate Date **10/21/2019**

Fee Exempt **No** Birth Date Renewal Sent

Select

Action

Modifiers

Type	Modifier	Effective Date	Additional Info
Q	KABX - Amat KickBoxing	10/21/2019	

Alt Keys

BEST LIC NBR

BEST LIC NBR **AMAT51**

Fed ID Number

Get Adobe Reader.

COLE INSURANCE AGENCY

P: 214-823-2653
F: 214-823-3805

PO Box 600183
Dallas, TX 75360
coleinsuranceagent.com

Combative Sports Insurance Certificate

TO:	**Mitchell Chamale**
COMPANY:	**Combat Sports Entertainment LLC**
Via Email:	**ramsey.white@combatnight.com**
AGENT:	**Steve Daroche**
COMPANY:	**COLE INSURANCE AGENCY**
PHONE:	**214-823-2653**
MAILING ADDRESS:	**P.O. BOX 600183, DALLAS, TX 75360-0183**
ADDRESS:	**6500 Greenville Ave., Suite 560 DALLAS, TX 75206**
FAX:	**214-823-3805**
DATE:	**11/6/2025**

PAGES INCLUDING THIS COVER PAGE: 3 Pages

COMMENTS: Pro Am MMA Event

DATE OF SHOW: 11/8/2025

CC:

Florida State Athletic Commission
FAC@MyFloridaLicense.com

9 Professional Bouts
Summary of Benefits on Page 2

13 Amateur Bouts
Summary of Benefits on Page 3

Please provide a copy of your result for this event.
This is a requirement of the Insurance Company.
You may reply via fax or email. Fax 214-823-3805
csr@coleinsuranceagent.com

Claims must be filed within 31 days of injuries

THANK YOU FOR YOUR BUSINESS.

COLE INSURANCE AGENCY

P: 214-823-2653
F: 214-823-3805

PO Box 600183
Dallas, TX 75360
coleinsuranceagent.com

SUMMARY OF BENEFITS (Professional Athletes)

Policyholder: Combat Sports Entertainment LLC
407 Ridge Road
Fern Park, FL 32730

Certificate Number: US2250834-5

Effective Date: 11/8/2025

Termination Date: 11/10/2025

Benefit Period: 26 Weeks

ELIGIBILITY REQUIREMENTS
An Eligible Person Means: All Participants of the Policyholder's Combative Sporting Event.

This Summary provides a brief description of the coverage and benefits provided by the Policy. Full details are found in the appropriate Policy provisions. **Please read the Policy carefully.**

DESCRIPTION OF HAZARDS:

__X__ Specific Activity (see page 8)
__X__ Policyholder Functions (see page 8)

Combative Sporting Event

DESCRIPTION OF BENEFITS:

Accidental Death, Dismemberment, Loss of Sight

Principal Sum **$20,000.00**

Accidental Medical Expense Benefit (see policy for listing of benefits and limitation)

Plan Type:

__XX__ **Full Excess**

Maximum Benefit Amount Per Covered Person **$20,000.00**

Benefit Amount ***100% of Usual and Customary Charge***

Deductible Amount Per Covered Person:

Per Injury **$500.00**

**** Not Workers Compensation**

**** Full Excess Accident Coverage Only – Benefits payable by other coverage will not be payable under this policy**

****Policy Underwritten by United States Fire Insurance Company, North American Boxing Federation**

RATE TABLE

Rates are determined by Us based on Our expectations as to future experience. We may make any adjustments in the rates after the first policy term with 31 days written notice. Notice of any change in rates will be sent to the policyholder at least 31 days prior to the new rates take effect.

COLE INSURANCE AGENCY

P: 214-823-2653
F: 214-823-3805

PO Box 600183
Dallas, TX 75360
coleinsuranceagent.com

SUMMARY OF BENEFITS (Amateur Athletes)

Policyholder: Combat Sports Entertainment LLC
407 Ridge Road
Fern Park, FL 32730

Certificate Number: US2250835

Effective Date: 11/8/2025

Termination Date: 11/10/2025

Benefit Period: 26 Weeks

ELIGIBILITY REQUIREMENTS
An Eligible Person Means: All Participants of the Policyholder's Combative Sporting Event.

This Summary provides a brief description of the coverage and benefits provided by the Policy. Full details are found in the appropriate Policy provisions. **Please read the Policy carefully.**

DESCRIPTION OF HAZARDS:

__X__ Specific Activity (see page 8)
__X__ Policyholder Functions (see page 8)

Combative Sporting Event

DESCRIPTION OF BENEFITS:

Accidental Death, Dismemberment, Loss of Sight

Principal Sum **$10,000.00**

Accidental Medical Expense Benefit (see policy for listing of benefits and limitation)

Plan Type:

__XX__ **Full Excess**

Maximum Benefit Amount Per Covered Person **$10,000.00**

Benefit Amount

100% of Usual and Customary Charge

Deductible Amount Per Covered Person:

Per Injury **$500.00**

**** Not Workers Compensation**

**** Full Excess Accident Coverage Only – Benefits payable by other coverage will not be payable under this policy**

****Policy Underwritten by United States Fire Insurance Company, North American Boxing Federation**

RATE TABLE

Rates are determined by Us based on Our expectations as to future experience. We may make any adjustments in the rates after the first policy term with 31 days written notice. Notice of any change in rates will be sent to the policyholder at least 31 days prior to the new rates take effect.

CERTIFICATE OF LIABILITY INSURANCE

DATE (MM/DD/YYYY): 06/09/2025

THIS CERTIFICATE IS ISSUED AS A MATTER OF INFORMATION ONLY AND CONFERS NO RIGHTS UPON THE CERTIFICATE HOLDER. THIS CERTIFICATE DOES NOT AFFIRMATIVELY OR NEGATIVELY AMEND, EXTEND OR ALTER THE COVERAGE AFFORDED BY THE POLICIES BELOW. THIS CERTIFICATE OF INSURANCE DOES NOT CONSTITUTE A CONTRACT BETWEEN THE ISSUING INSURER(S), AUTHORIZED REPRESENTATIVE OR PRODUCER, AND THE CERTIFICATE HOLDER.

IMPORTANT: If the certificate holder is an ADDITIONAL INSURED, the policy(ies) must have ADDITIONAL INSURED provisions or be endorsed. If SUBROGATION IS WAIVED, subject to the terms and conditions of the policy, certain policies may require an endorsement. A statement on this certificate does not confer rights to the certificate holder in lieu of such endorsement(s).

PRODUCER

Gaslamp Insurance Services
DBA Event Helper Insurance Services
PO Box 1549
Grass Valley CA 95945

CONTACT NAME: Event Helper Customer Service
PHONE (A/C, No, Ext): (530) 477-6521 FAX (A/C, No):
E-MAIL ADDRESS: info@theeventhelper.com

INSURER(S) AFFORDING COVERAGE	NAIC #
INSURER A: Evanston Insurance Company	35378
INSURER B:	
INSURER C:	
INSURER D:	
INSURER E:	
INSURER F:	

INSURED

Combat Sports Entertainment
c/o Mitchell Chamale
407 Ridge Rd
Casselberry FL 32730

COVERAGES **CERTIFICATE NUMBER:** **REVISION NUMBER:**

THIS IS TO CERTIFY THAT THE POLICIES OF INSURANCE LISTED BELOW HAVE BEEN ISSUED TO THE INSURED NAMED ABOVE FOR THE POLICY PERIOD INDICATED. NOTWITHSTANDING ANY REQUIREMENT, TERM OR CONDITION OF ANY CONTRACT OR OTHER DOCUMENT WITH RESPECT TO WHICH THIS CERTIFICATE MAY BE ISSUED OR MAY PERTAIN, THE INSURANCE AFFORDED BY THE POLICIES DESCRIBED HEREIN IS SUBJECT TO ALL THE TERMS, EXCLUSIONS AND CONDITIONS OF SUCH POLICIES. LIMITS SHOWN MAY HAVE BEEN REDUCED BY PAID CLAIMS.

INSR LTR	TYPE OF INSURANCE	ADDL INSD	SUBR WVD	POLICY NUMBER	POLICY EFF (MM/DD/YYYY)	POLICY EXP (MM/DD/YYYY)	LIMITS	
A	[X] COMMERCIAL GENERAL LIABILITY [ ] CLAIMS-MADE [X] OCCUR [X] Host Liquor Liability [ ] Retail Liquor Liability GEN'L AGGREGATE LIMIT APPLIES PER: [X] POLICY [ ] PRO-JECT [ ] LOC OTHER:	Y	N	3DS5476-M4005776	SEE BELOW 12:01 AM	SEE BELOW 12:01 AM	EACH OCCURRENCE	$ 1,000,000
							DAMAGE TO RENTED PREMISES (Ea occurrence)	$ 100,000
							MED EXP (Any one person)	$ 5,000
							PERSONAL & ADV INJURY	$ 1,000,000
							GENERAL AGGREGATE	$ 5,000,000
							PRODUCTS - COMP/OP AGG	$ 2,000,000
							Deductible	$ 1,000
	AUTOMOBILE LIABILITY [ ] ANY AUTO [ ] OWNED AUTOS ONLY [ ] SCHEDULED AUTOS [ ] HIRED AUTOS ONLY [ ] NON-OWNED AUTOS ONLY						COMBINED SINGLE LIMIT (Ea accident)	$
							BODILY INJURY (Per person)	$
							BODILY INJURY (Per accident)	$
							PROPERTY DAMAGE (Per accident)	$
								$
	[ ] UMBRELLA LIAB [ ] OCCUR [ ] EXCESS LIAB [ ] CLAIMS-MADE [ ] DED [ ] RETENTION $						EACH OCCURRENCE	$
							AGGREGATE	$
								$
	WORKERS COMPENSATION AND EMPLOYERS' LIABILITY ANY PROPRIETOR/PARTNER/EXECUTIVE OFFICER/MEMBER EXCLUDED? (Mandatory in NH) Y/N [ ] N/A If yes, describe under DESCRIPTION OF OPERATIONS below						PER STATUTE / OTH-ER	
							E.L. EACH ACCIDENT	$
							E.L. DISEASE - EA EMPLOYEE	$
							E.L. DISEASE - POLICY LIMIT	$

DESCRIPTION OF OPERATIONS / LOCATIONS / VEHICLES (ACORD 101, Additional Remarks Schedule, may be attached if more space is required)

Certificate holder listed below is named as additional insured per attached MEGL 2217 01 19 for the following dates: 06/20/2025, 06/21/2025, 07/12/2025, 07/19/2025, 08/08/2025, 08/09/2025, 08/16/2025, 09/20/2025, 09/27/2025, 10/04/2025, 10/11/2025, 10/18/2025, 10/25/2025, 11/01/2025, 11/08/2025, 11/15/2025, 11/22/2025, 11/29/2025, 12/06/2025, 12/13/2025, 12/20/2025, 01/17/2026, 01/24/2026, 01/31/2026, 02/07/2026, 02/14/2026, 02/21/2026, 02/28/2026, 03/07/2026, 03/14/2026, 03/21/2026, 03/28/2026, 04/04/2026, 04/11/2026, 04/18/2026, 04/25/2026, 05/02/2026, 05/09/2026, 05/15/2026, 05/16/2026, 05/22/2026, 05/23/2026, 05/29/2026, 05/30/2026, 06/05/2026, 06/06/2026, 06/12/2026, 06/13/2026 & 06/19/2026. Attendance: 2000, Event Type: Mixed Martial Arts Event - Amateur Only.

CERTIFICATE HOLDER

Prodigy Sports and Entertainment
Angel Marquez
11030 Creighton Dr
Orlando FL 32817

CANCELLATION

SHOULD ANY OF THE ABOVE DESCRIBED POLICIES BE CANCELLED BEFORE THE EXPIRATION DATE THEREOF, NOTICE WILL BE DELIVERED IN ACCORDANCE WITH THE POLICY PROVISIONS.

AUTHORIZED REPRESENTATIVE

Brent Nelson

ACORD 25 (2016/03) © 1988-2015 ACORD CORPORATION. All rights reserved.
The ACORD name and logo are registered marks of ACORD

EVANSTON INSURANCE COMPANY

THIS ENDORSEMENT CHANGES THE POLICY. PLEASE READ IT CAREFULLY.

ADDITIONAL INSURED – DESIGNATED PERSON OR ORGANIZATION

This endorsement modifies insurance provided under the following:
COMMERCIAL GENERAL LIABILITY COVERAGE FORM

SCHEDULE

Name Of Additional Insured Person(s) Or Organization(s):

Prodigy Sports and Entertainment
Angel Marquez
11030 Creighton Dr
Orlando, FL 32817

A. Section **II** – Who Is An Insured is amended to include as an additional insured the person(s) or organization(s) shown in the Schedule of this endorsement, but only with respect to liability for "bodily injury", "property damage" or "personal and advertising injury" caused, in whole or in part, by the acts or omissions of any insured listed under Paragraph **1.** or **2.** of Section **II** – Who Is An Insured:

1. In the performance of your ongoing operations; or
2. In connection with your premises owned by or rented to you.

However:

1. The insurance afforded to such additional insured only applies to the extent permitted by law; and
2. If coverage provided to the additional insured is required by a contract or agreement, the insurance afforded to such additional insured will not be broader than that which you are required by the contract or agreement to provide for such additional insured.

Includes copyrighted material of Insurance Services Office, Inc., with its permission.

B. With respect to the insurance afforded to these additional insureds, the following is added to Section **III** – Limits Of Insurance:

If coverage provided to the additional insured is required by a contract or agreement, the most we will pay on behalf of the additional insured is the amount of insurance:

1. Required by the contract or agreement; or
2. Available under the applicable Limits of Insurance shown in the Declarations; whichever is less.

This endorsement shall not increase the applicable Limits of Insurance shown in the Declarations.

All other terms and conditions remain unchanged.

Includes copyrighted material of Insurance Services Office, Inc., with its permission.

Department of Health

YARED VAZQUEZ

License Number: ME134223

Data As Of 11/8/2025

Profession	Medical Doctor
License	ME134223
License Status	Clear/Active
Qualifications	Dispensing Practitioner
License Expiration Date	1/31/2026
License Original Issue Date	10/16/2017
Address of Record	16541 Pointe Village Dr STE 207 LUTZ, FL 33558
Controlled Substance Prescriber (for the Treatment of Chronic Non-malignant Pain)	No
Authorized to Order (Medical and Low-THC Cannabis)	Yes
Discipline on File	No
Public Complaint	No

Secondary Locations

No secondary locations found.

Discipline/Admin Action

Emergency Actions

No Emergency Actions Found

Discipline Cases

No Discipline Found

Public Complaints

No Public Complaint Found

If a link does not appear for the case number, we do not have a scanned copy of the final order available in our database. To obtain a paper copy, please contact Public Records by clicking the link below:

Discipline Public Records Request

You may also contact Public Records by telephone at (850) 245-4252, option 4 or by written correspondence at:
Division of Medical Quality Assurance
Public Records
4052 Bald Cypress Way, Bin C01
Tallahassee, FL 32399-3251

Please include the following:
1. Full name and license number of the practitioner;
2. Name and address where documents are to be sent; and
3. If you require certification of the documents, a $25 fee will be charged, in addition to the duplicating charges. Certification of the requested records will not be done unless specifically requested. An invoice will be sent to you and payment will be expected within thirty days. Upon receipt of payment, material will be sent to you.

The information on this page is a secure, primary source for license verification provided by the Florida Department of Health, Division of Medical Quality Assurance. This website is maintained by Division staff and is updated immediately upon a change to our licensing and enforcement database.

STATE OF FLORIDA
DEPARTMENT OF BUSINESS AND PROFESSIONAL REGULATION
AMATEUR COMPLIANCE PROGRAM

AMATEUR MMA CHECKLIST (Revised: 01/15/2014)

Amateur Sanctioning Organization ("ASO"): Prodigy Sports + Entertainment License Number: 50

Event Address: 1105 E. Lafayette St. Tallahassee FL 32301 ASO Representative(s): Angel Marquez

PHYSICIAN AND EMT REQUIREMENTS-Rule 61K1-4.006, F.A.C.	NOTES:
(1)(a)-For each event or match, the ASO shall provide an ambulance on site, with two paramedics or one paramedic and one EMT, with at least one paramedic stationed ringside while the competition is occurring. If an athlete needs to be transported via ambulance to the hospital, another unit must arrive before the event is continued. (1)(b)-A minimum of one (1) ASO approved physician shall be in site for the entire event and stationed ringside while competition is occurring. (2)(a)-The physician shall hold a license in good standing to practice medicine as an M.D. or D.O. (2)(b)-All ASOs shall ensure the physicians they select have obtained 6 hours of continuing medical education units relating to trauma or ringside medical treatment as part of their biennial continuing medical education requirements as required by the Florida Board of Medicine.	IN COMPLIANCE Doctor Present MBBS IN COMPLIANCE
INSURANCE REQUIREMENTS-Rule 61K1-4.007, F.A.C.	
(1)(a)-Proof of health and accidental and death benefit policy for athletes of $10,000 minimum. (1)(b)- General liability insurance policy naming sanction body as co-insured: $1Million per claim/ $2 million aggregate minimum. (2)-Claim forms with the promoter information and policy numbers already written on them shall be provided to the ringside physician prior to the start of the event. (3)-ASOs are required to ensure insurance policy is valid through the duration of the event. (5)-The ASO representative or commission representative shall prevent any match from beginning if the amateur sanctioning organization does not possess proof of insurance at the start of the event.	COMPLIANCE COMPLIANCE COMPLIANCE COMPLIANCE COMPLIANCE
AMATEUR ELIGIBILITY- Rules 61K1-4.024 and 61K1-4.025, F.A.C.	
Amateurs must compete according to established Weight Classifications-Rule 61K1-4.020, F.A.C. (1)-Weight Classes. (2)-ASOs shall not permit amateurs to participate outside of the weight spread permitted in the weight class of the lightest amateur. (3)(b)-All weights shall be taken with the amateurs stripped of clothing and other weight bearing objects.	COMPLIANCE COMPLIANCE COMPLIANCE
Rules 61K1-4.025(4),F.A.C. (4)-No one under the age of 18 years old shall be permitted to participate in amateur mixed martial arts. ASOs are responsible for ensuring that amateurs are 18 years or older. All amateurs must provide proof of age upon request, such as a notarized copy of their birth certificate or a government issued form of identification. Participation in Subsequent Matches-Rule 61K1-4.025(16), F.A.C. (a)-Amateur who loses by TKO shall not participate in any match for a minimum of thirty (30) days. (b)-Amateur who loses by way of KO shall not participate in any match for a minimum of sixty (60) days. (c)-Amateurs shall receive a mandatory ten-day rest period after competing in a match. Day 1 of the rest period shall commence on the first day of the event.	COMPLIANCE COMPLIANCE COMPLIANCE
REPORT OF SUSPENSION- Rule 61K1-4.009(3)(e), F.A.C.	
ASOs shall prepare a suspension form, suspending the amateur from participating in future matches until cleared by a physician.	COMPLIANCE
CONDUCT OF BOUT-Rule 61K1-4.025, F.A.C.	
(3)- All amateurs must enter and compete in all matches under their own names. The use of a ring name or nickname is strictly prohibited. (14)(a)21.-Striking the head of a grounded or downed opponent ("ground and pound") is prohibited, except ground and pound is allowed when the ASO has verified both amateur athletes participating in the bout have had three sanctioned amateur mixed martial arts bouts. (15)(a)- The duration of each round of an amateur mixed martial arts event shall not exceed 3 minutes with no less than 1 minute rest intervals between rounds. (15)(b)-An amateur mixed martial arts match shall not exceed 3 rounds.	COMPLIANCE COMPLIANCE COMPLIANCE COMPLIANCE
EMERGENCY MEDICAL EQUIPMENT/LOCKER ROOMS-Rule 61K1-4.004, F.A.C.	
(1)(a)1.- 3.-ASO responsible to ensure that portable resuscitator, backboard, neck-brace, clean blanket and one portable oxygen supply is present at each amateur match. (2)(b)-ASO shall ensure all food and beverages around the ring are dispensed in paper or plastic plates or cups and that only plastic utensils are provided. (2)(d)1.-4. Locker rooms shall be supervised by ASO representative according to minimum protocols. Only amateurs scheduled to compete, individuals working their corners , and ASO representatives are permitted in the locker rooms.	IN COMPLIANCE COMPLIANCE
COMPETITION AREA- Rule 61K1-4.005, F.A.C.	
(1)(l)-ASO's shall ensure the front row of spectator seating is no closer than six (6) feet from the back of the officials' seat. (2)(a)-(l) -The MMA fenced area requirements.	IN COMPLIANCE

Department Representative(s) Present: Phil Kaplick + Kevin Coleman

Date/Time of arrival/ departure: 4:00pm / 6:30 2/14/2026

Original: Administrator – H.Q. Yellow Copy: Administrator – Regional Office Pink Copy: ASO

State of Florida
Department of Business and Professional Regulation
Florida State Boxing Commission
Amateur Sanctioning Organization (ASO)
Advance Notice of Amateur Event

This form must be completed by amateur sanctioning organizations and submitted to the Florida State Boxing Commission at least ten days prior to every event. All items must be answered.

If you have any questions or need assistance in completing this form, please contact the Florida State Boxing Commission at **850.488.8500**.

Name of Amateur Sanctioning Organization (ASO): Prodigy Sports & Entertainment
Email address of Amateur Sanctioning Organization (ASO): Prodigysports2019@gmail.com
Date of the event: 2/14/26
Select each amateur sport that will be supervised: ☐ Amateur Boxing ☑ Amateur Kickboxing ☑ Amateur Mixed Martial Arts
Venue name: The Moon
Venue physical address: 1105 E Lafayette St, Tallahassee, FL 32301
ASO representative who is scheduled to supervise the event: Name: AngeL Marquez Phone number: 321-662-8599
Event promoter: Name: Mitchell Chamale Phone number: 863-255-0446

2/13/26 LM

FL#74

From: Phil Kappy <phil.kappy@yahoo.com>
Sent: Sunday, February 15, 2026 10:34 AM
To: Kapitulnik, Phil

[NOTICE] This message comes from a system outside of DBPR. Please exercise caution when clicking on links and/or providing sensitive information. If you have concerns, please contact your Knowledge Champion or the DBPR Helpdesk.



Sent from my iPhone

AMATEUR MATCH RESULTS

Date: 2/14/26					**Venue/Location:** The Moon Nightclub		
Name of Amateur Sanctioning Organization: Prodigy Sports & Entertainment					**Type of Amateur Sport:** MMA/ Kickboxing		
	Amateur Athlete	**Hometown**	**Weight**	**DOB**	**Sch Rds**	**Results**	**Suspensions and Remarks**
1	Logan Diedrich	Jacksonville	144	9/2/06	3		30 Day Suspension
	Andrew Zima	Jacksonville, Florida	147	11/6/97		Winner by TKO 2:19 1st	
2	Aaron Shover	Interlachen	130.5	5/11/92	3		
	Javarius Shields	Milledgeville/ Milly Vegas	131	7/25/00		Winner by RNC 2:18 1st	
3	Akeem Nelson	Gainesville, Florida	187	8/9/00	3		Muay Thai
	Branton Vona	St. Augustine fl	186	4/18/99		Winner by Unanimous Dec	Muay Thai
4	A'Quavian Collier	Moultrie	144	6/10/04	3	Winner by Unanimous Dec	Kickboxing
	Karisma Morley	Boston, MA (Based in Tallahassee)	147	9/16/93			Kickboxing
5	Robert McElroy	Interlachen Fl	161.5	2/1/98	3		
	Roy Runnels	Green Cove Springs	164	8/16/99		Winner by Armbar 1:42 2nd	
6	Jacob Irby	Concord North Carolina	211	8/19/98	3		30 Day Suspension
	Derrick Deveau	Montville CT	255	7/24/01		Winner by TKO 1:28 2nd	
7	Saif Ibraheem	Brookfield Wisconsin	169	12/21/98	3	Winner by TKO :48 1st	
	Dariush Mirabzadeh	Thomasville	171	12/27/01			30 Day Suspension
8	Bryan Paul	Dade city	171.5	5/2/93	3	Winner by KO :14 1st	
	Devonte deveaux	Gadsden co	172.5	5/30/92			60 Day Suspension
9	Henry Enamorado	Habana Cuba	184.5	3/25/97	3	Winner by Unanimous Dec	
	Maximo MacLean Benitez	Miami	186.5	1/29/07			
10	Emilio barco	Lehigh acres	124.5	6/21/00	3	Winner by Split Dec	
	Matthew Heffner	Jack Alabama	125	4/15/06			
11	Lucas smith	Orlando	125.5	1/27/05	3	Winner by RNC 2:28 2nd	
	Dayvion Huttoe	Eastman Ga	125.5	4/4/05			
12					3		
13					3		
14					3		

COLE INSURANCE AGENCY

P: 214-823-2653
F: 214-823-3805

PO Box 600183
Dallas, TX 75360
coleinsuranceagent.com

Combative Sports Insurance Certificate

TO:	**Mitchell Chamale**
COMPANY:	**Combat Sports Entertainment LLC**
Via Email:	**ramsey.white@combatnight.com**
FROM:	**COLE INSURANCE AGENCY**
PHONE:	**214-823-2653**
MAILING ADDRESS:	**P.O. BOX 600183, DALLAS, TX 75360-0183**
ADDRESS:	**6500 Greenville Ave., Suite 560 DALLAS, TX 75206**
FAX:	**214-823-3805**
DATE:	**2/14/2026**

PAGES INCLUDING THIS COVER PAGE: 2 Pages

Amateur MMA 14 Bouts Event

DATE OF SHOW: 2/14/2026

Location: Florida

Claims Forms:

Email a request to Claims@S3DirectLLC.com

Please provide a copy of your result for this event.
This is a requirement of the Insurance Company.
You may reply via fax or email. Fax 214-823-3805
csr@coleinsuranceagent.com

Claims must be filed within 31 days of injuries

THANK YOU FOR YOUR BUSINESS.

COLE INSURANCE AGENCY

P: 214-823-2653
F: 214-823-3805

PO Box 600183
Dallas, TX 75360
coleinsuranceagent.com

SUMMARY OF BENEFITS

Policyholder: **Combat Sports Entertainment LLC**
407 Ridge Road
Fern Park, FL 32730

Certificate Number: US2257461

Effective Date: **2/14/2026** **Termination Date:** **2/15/2026**

Benefit Period: **26 Weeks**

ELIGIBILITY REQUIREMENTS
An Eligible Person Means: All Participants of the Policyholder's Combative Sporting Event.

This Summary provides a brief description of the coverage and benefits provided by the Policy. Full details are found in the appropriate Policy provisions. **Please read the Policy carefully.**

DESCRIPTION OF HAZARDS:
__X__ Specific Activity (see page 8)
__X__ Policyholder Functions (see page 8)

Combative Sporting Event
DESCRIPTION OF BENEFITS:

Accidental Death, Dismemberment, Loss of Sight
Principal Sum **$ 10000.00**

Accidental Medical Expense Benefit (see policy for listing of benefits and limitation)
Plan Type:
__XX__ Full Excess

Maximum Benefit Amount Per Covered Person **$ 10000.00**
Benefit Amount ***100% of Usual and Customary Charge***

Deductible Amount Per Covered Person:
Per Injury **$ 500.00**

*** Not Workers Compensation**
**** Full Excess Accident Coverage Only – Benefits payable by other coverage will not be payable under this policy**
*****Policy Underwritten by United States Fire Insurance Company, North American Boxing Federation**
****Coverage is occurrence-based and remains in force for events initiated at any time during the policy period

RATE TABLE

Rates are determined by Us based on Our expectations as to future experience. We may make any adjustments in the rates after the first policy term with 31 days written notice. Notice of any change in rates will be sent to the policyholder at least 31
days prior to the new rates take effect.

CERTIFICATE OF LIABILITY INSURANCE

DATE (MM/DD/YYYY): 06/09/2025

THIS CERTIFICATE IS ISSUED AS A MATTER OF INFORMATION ONLY AND CONFERS NO RIGHTS UPON THE CERTIFICATE HOLDER. THIS CERTIFICATE DOES NOT AFFIRMATIVELY OR NEGATIVELY AMEND, EXTEND OR ALTER THE COVERAGE AFFORDED BY THE POLICIES BELOW. THIS CERTIFICATE OF INSURANCE DOES NOT CONSTITUTE A CONTRACT BETWEEN THE ISSUING INSURER(S), AUTHORIZED REPRESENTATIVE OR PRODUCER, AND THE CERTIFICATE HOLDER.

IMPORTANT: If the certificate holder is an ADDITIONAL INSURED, the policy(ies) must have ADDITIONAL INSURED provisions or be endorsed. If SUBROGATION IS WAIVED, subject to the terms and conditions of the policy, certain policies may require an endorsement. A statement on this certificate does not confer rights to the certificate holder in lieu of such endorsement(s).

PRODUCER		CONTACT NAME: Event Helper Customer Service	
Gaslamp Insurance Services DBA Event Helper Insurance Services PO Box 1549 Grass Valley CA 95945		PHONE (A/C, No, Ext): (530) 477-6521	FAX (A/C, No):
		E-MAIL ADDRESS: info@theeventhelper.com	
		INSURER(S) AFFORDING COVERAGE	NAIC #
		INSURER A: Evanston Insurance Company	35378
INSURED		INSURER B:	
Combat Sports Entertainment c/o Mitchell Chamale 407 Ridge Rd Casselberry FL 32730		INSURER C:	
		INSURER D:	
		INSURER E:	
		INSURER F:	

COVERAGES **CERTIFICATE NUMBER:** **REVISION NUMBER:**

THIS IS TO CERTIFY THAT THE POLICIES OF INSURANCE LISTED BELOW HAVE BEEN ISSUED TO THE INSURED NAMED ABOVE FOR THE POLICY PERIOD INDICATED. NOTWITHSTANDING ANY REQUIREMENT, TERM OR CONDITION OF ANY CONTRACT OR OTHER DOCUMENT WITH RESPECT TO WHICH THIS CERTIFICATE MAY BE ISSUED OR MAY PERTAIN, THE INSURANCE AFFORDED BY THE POLICIES DESCRIBED HEREIN IS SUBJECT TO ALL THE TERMS, EXCLUSIONS AND CONDITIONS OF SUCH POLICIES. LIMITS SHOWN MAY HAVE BEEN REDUCED BY PAID CLAIMS.

INSR LTR	TYPE OF INSURANCE	ADDL INSD	SUBR WVD	POLICY NUMBER	POLICY EFF (MM/DD/YYYY)	POLICY EXP (MM/DD/YYYY)	LIMITS	
A	X COMMERCIAL GENERAL LIABILITY CLAIMS-MADE [X] OCCUR X Host Liquor Liability Retail Liquor Liability GEN'L AGGREGATE LIMIT APPLIES PER: [X] POLICY [ ] PRO-JECT [ ] LOC OTHER:	Y	N	3DS5476-M4005776	SEE BELOW 12:01 AM	SEE BELOW 12:01 AM	EACH OCCURRENCE	$ 1,000,000
							DAMAGE TO RENTED PREMISES (Ea occurrence)	$ 100,000
							MED EXP (Any one person)	$ 5,000
							PERSONAL & ADV INJURY	$ 1,000,000
							GENERAL AGGREGATE	$ 5,000,000
							PRODUCTS - COMP/OP AGG	$ 2,000,000
							Deductible	$ 1,000
	AUTOMOBILE LIABILITY ANY AUTO OWNED AUTOS ONLY HIRED AUTOS ONLY SCHEDULED AUTOS NON-OWNED AUTOS ONLY						COMBINED SINGLE LIMIT (Ea accident)	$
							BODILY INJURY (Per person)	$
							BODILY INJURY (Per accident)	$
							PROPERTY DAMAGE (Per accident)	$
								$
	UMBRELLA LIAB [ ] OCCUR EXCESS LIAB [ ] CLAIMS-MADE DED RETENTION $						EACH OCCURRENCE	$
							AGGREGATE	$
								$
	WORKERS COMPENSATION AND EMPLOYERS' LIABILITY ANY PROPRIETOR/PARTNER/EXECUTIVE OFFICER/MEMBER EXCLUDED? (Mandatory in NH) Y/N [ ] If yes, describe under DESCRIPTION OF OPERATIONS below	N/A					PER STATUTE [ ] OTH-ER	
							E.L. EACH ACCIDENT	$
							E.L. DISEASE - EA EMPLOYEE	$
							E.L. DISEASE - POLICY LIMIT	$

DESCRIPTION OF OPERATIONS / LOCATIONS / VEHICLES (ACORD 101, Additional Remarks Schedule, may be attached if more space is required)

Certificate holder listed below is named as additional insured per attached MEGL 2217 01 19 for the following dates: 06/20/2025, 06/21/2025, 07/12/2025, 07/19/2025, 08/08/2025, 08/09/2025, 08/16/2025, 09/20/2025, 09/27/2025, 10/04/2025, 10/11/2025, 10/18/2025, 10/25/2025, 11/01/2025, 11/08/2025, 11/15/2025, 11/22/2025, 11/29/2025, 12/06/2025, 12/13/2025, 12/20/2025, 01/17/2026, 01/24/2026, 01/31/2026, 02/07/2026, 02/14/2026, 02/21/2026, 02/28/2026, 03/07/2026, 03/14/2026, 03/21/2026, 03/28/2026, 04/04/2026, 04/11/2026, 04/18/2026, 04/25/2026, 05/02/2026, 05/09/2026, 05/15/2026, 05/16/2026, 05/22/2026, 05/23/2026, 05/29/2026, 05/30/2026, 06/05/2026, 06/06/2026, 06/12/2026, 06/13/2026 & 06/19/2026. Attendance: 2000, Event Type: Mixed Martial Arts Event - Ameteur Only.

CERTIFICATE HOLDER

Prodigy Sports and Entertainment
Angel Marquez
11030 Creighton Dr
Orlando FL 32817

CANCELLATION

SHOULD ANY OF THE ABOVE DESCRIBED POLICIES BE CANCELLED BEFORE THE EXPIRATION DATE THEREOF, NOTICE WILL BE DELIVERED IN ACCORDANCE WITH THE POLICY PROVISIONS.

AUTHORIZED REPRESENTATIVE

© 1988-2015 ACORD CORPORATION. All rights reserved.

The ACORD name and logo are registered marks of ACORD

MARKEL®

EVANSTON INSURANCE COMPANY

THIS ENDORSEMENT CHANGES THE POLICY. PLEASE READ IT CAREFULLY.

ADDITIONAL INSURED – DESIGNATED PERSON OR ORGANIZATION

This endorsement modifies insurance provided under the following:
COMMERCIAL GENERAL LIABILITY COVERAGE FORM

SCHEDULE

Name Of Additional Insured Person(s) Or Organization(s):
Prodigy Sports and Entertainment Angel Marquez 11030 Creighton Dr Orlando, FL 32817

A. Section **II** – Who Is An Insured is amended to include as an additional insured the person(s) or organization(s) shown in the Schedule of this endorsement, but only with respect to liability for "bodily injury", "property damage" or "personal and advertising injury" caused, in whole or in part, by the acts or omissions of any insured listed under Paragraph **1.** or **2.** of Section **II** – Who Is An Insured:

1. In the performance of your ongoing operations; or
2. In connection with your premises owned by or rented to you.

However:

1. The insurance afforded to such additional insured only applies to the extent permitted by law; and
2. If coverage provided to the additional insured is required by a contract or agreement, the insurance afforded to such additional insured will not be broader than that which you are required by the contract or agreement to provide for such additional insured.

Includes copyrighted material of Insurance Services Office, Inc., with its permission.

B. With respect to the insurance afforded to these additional insureds, the following is added to Section **III** – Limits Of Insurance:

If coverage provided to the additional insured is required by a contract or agreement, the most we will pay on behalf of the additional insured is the amount of insurance:

1. Required by the contract or agreement; or
2. Available under the applicable Limits of Insurance shown in the Declarations; whichever is less.

This endorsement shall not increase the applicable Limits of Insurance shown in the Declarations.

All other terms and conditions remain unchanged.

Includes copyrighted material of Insurance Services Office, Inc., with its permission.

Department of Health

License Verification

Printer Friendly Version

MICHAEL SHANE BUSMAN

License Number: ME120710

Data As Of 2/13/2026

License Information | Secondary Locations | Discipline/Admin Action | Practitioner Profile

Profession	Medical Doctor
License	ME120710
License Status	Clear/Active
License Expiration Date	1/31/2028
License Original Issue Date	07/02/2014
Address of Record	922 E. JEFFERSON STREET SUITE B AMERICUS, GA 31709
Controlled Substance Prescriber (for the Treatment of Chronic Non-malignant Pain)	No
Discipline on File	No
Public Complaint	No

Back

For instructions on how to request a license certification of your Florida license to be sent to another state from the Florida Department of Health, please visit the License Certifications web page.

Primary Source Verified

Privacy Statement | Disclaimer | Email Advisory | Accessibility

© 2026 FL HealthSource, All Rights Reserved Florida Department of Health | Division of Medical Quality Assurance Search Services

STATE OF FLORIDA
DEPARTMENT OF BUSINESS AND PROFESSIONAL REGULATION
AMATEUR COMPLIANCE PROGRAM

AMATEUR KICKBOXING CHECKLIST (Revised: 01/15/2014)

Amateur Sanctioning Organization ("ASO"): Prodigy Sports & Entertainment License Number: 51

Event Address: 105 E Lafayette St. Tallahassee, FL 32301 ASO Representative(s): Angel Marquez

PHYSICIAN AND EMT REQUIREMENTS-Rule 61K1-4.006, F.A.C.	NOTES:
(1)(a)-For each event or match, the ASO shall provide an ambulance on site, with two paramedics or one paramedic and one EMT, with at least one paramedic stationed ringside while the competition is occurring. If an athlete needs to be transported via ambulance to the hospital, another unit must arrive before the event is continued.	IN COMPLIANCE
(1)(b)-A minimum of one (1) ASO approved physician shall be in site for the entire event and stationed ringside while competition is occurring.	Dr. Jarrod M. Bosman
(2)(a)-The physician shall hold a license in good standing to practice medicine as an M.D. or D.O.	IN COMPLIANCE
(2)(b)-All ASOs shall ensure the physicians they select have obtained 6 hours of continuing medical education units relating to trauma or ringside medical treatment as part of their biennial continuing medical education requirements as required by the Florida Board of Medicine.	
INSURANCE REQUIREMENTS-Rule 61K1-4.007, F.A.C.	
(1)(a)-Proof of health and accidental and death benefit policy for athletes of $10,000 minimum.	COMPLIANCE
(1)(b)- General liability insurance policy naming sanction body as co-insured: $1Million per claim/ $2 million aggregate minimum.	COMPLIANCE
(2)-Claim forms with the promoter information and policy numbers already written on them shall be provided to the ringside physician prior to the start of the event.	COMPLIANCE
(3)-ASOs are required to ensure insurance policy is valid through the duration of the event.	COMPLIANCE
(5)-The ASO representative or commission representative shall prevent any match from beginning if the amateur sanctioning organization does not possess proof of insurance at the start of the event.	COMPLIANCE
AMATEUR ELIGIBILITY- Rules 61K1-4.020 and 61K1-4.021, F.A.C.	
Amateurs must compete according to established Weight Classifications-Rule 61K1-4.020, F.A.C. (1)-Weight Classes.	
(2)(a)-ASOs shall not permit amateurs to participate outside of the weight spread permitted in the weight class of the lightest amateur.	COMPLIANCE
(2)(b)-No kickboxing match shall be permitted with a weight difference greater than the established weight differentials.	COMPLIANCE
(2)(e)-When matches involve amateurs with a crossover in weight classes, the weight difference allowed between the amateurs will be that of the lighter of the amateurs. Amateurs may only compete against amateur athletes in their weight class, or the weight class immediately above or below their weight class.	COMPLIANCE
(3)(b)-All weights shall be taken with the amateurs stripped of clothing down to trunks for male athletes and sports bra or tank top for female athletes and other weight bearing objects.	COMPLIANCE
Amateurs must compete according to applicable Age Classifications-Rules 61K1-4.020, and 61K1-4.021 F.A.C.	
Rule 61K1-4.020 (2)(c)-Amateurs under the age of eighteen (18) may not compete against amateurs with more than a twenty-four (24) month difference in age, based on the amateur's actual birthdates.	COMPLIANCE
61K1-4.021(2)(d)-Amateurs under the age of eighteen (18) may not compete against amateurs age eighteen (18) and older.	COMPLIANCE
(2)(e)-No one under the age of 8 years old shall be permitted to participate in amateur kickboxing.	COMPLIANCE
Participation in Subsequent Matches-Rule 61K1-4.021(7), F.A.C.	
(a)-Amateur who loses by TKO shall not participate in any match for a minimum of thirty (30) days, unless cleared by a neurologist to return sooner.	COMPLIANCE
(b)-Amateur who loses by way of KO shall not participate in any match for a minimum of sixty (60) days.	COMPLIANCE
(c)-Amateurs shall receive a mandatory ten-day rest period after competing in a match. Day 1 of the rest period shall commence on the first day of the event.	
REPORT OF SUSPENSION- Rule 61K1-4.009(3)(e), F.A.C.	
ASOs shall prepare a suspension form, suspending the amateur from participating in future matches until cleared by a physician.	COMPLIANCE
CONDUCT OF BOUT-Rule 61K1-4.021, F.A.C.	
(2)(b)- All amateurs must enter and compete in all matches under their own names. The use of a ring name or nickname is strictly prohibited.	COMPLIANCE
(6)(b)-(e)- Number and length of rounds according to applicable age classifications.	COMPLIANCE
EMERGENCY MEDICAL EQUIPMENT/LOCKER ROOMS-Rule 61K1-4.004, F.A.C.	
(1)(a)1.- 3.-ASO responsible to ensure that portable resuscitator, backboard, neck-brace, clean blanket and one portable oxygen supply is present at each amateur match.	IN COMPLIANCE
(2)(b)-ASO shall ensure all food and beverages around the ring are dispensed in paper or plastic plates or cups and that only plastic utensils are provided.	COMPLIANCE
(2)(d)1.-4. Locker rooms shall be supervised by ASO representative according to minimum protocols. Only amateurs scheduled to compete, individuals working their corners , and ASO representatives are permitted in the locker rooms.	
COMPETITION AREA- Rule 61K1-4.005, F.A.C.	
(1)(i)-ASO's shall ensure the front row of spectator seating is no closer than six (6) feet from the back of the officials' seat.	IN COMPLIANCE
(2)(a)-(j) -The kickboxing fenced area requirements.	

Department Representative(s) Present: Phil Kaplan & Karen Coleman

Date/Time of arrival/ departure: 4:00pm / 6:30 2/14/2026

Original: Administrator – H.Q. Yellow Copy: Administrator – Regional Office Pink Copy: ASO

State of Florida
Department of Business and Professional Regulation
Florida State Boxing Commission
Amateur Sanctioning Organization (ASO)
Advance Notice of Amateur Event

This form must be completed by amateur sanctioning organizations and submitted to the Florida State Boxing Commission at least ten days prior to every event. All items must be answered.

If you have any questions or need assistance in completing this form, please contact the Florida State Boxing Commission at **850.488.8500.**

Name of Amateur Sanctioning Organization (ASO): Prodigy Sports & Entertainment
Email address of Amateur Sanctioning Organization (ASO): Prodigysports2019@gmail.com
Date of the event: 2/14/26
Select each amateur sport that will be supervised: ☐ Amateur Boxing ☑ Amateur Kickboxing ☑ Amateur Mixed Martial Arts
Venue name: The Moon
Venue physical address: 1105 E Lafayette St, Tallahassee, FL 32301
ASO representative who is scheduled to supervise the event: Name: AngeL Marquez Phone number: 321-662-8599
Event promoter: Name: Mitchell Chamale Phone number: 863-255-0446

2/15/26 L/m

File # 73

Entity # [redacted]938
1207938

From: Phil Kappy <phil.kappy@yahoo.com>
Sent: Sunday, February 15, 2026 10:34 AM
To: Kapitulnik, Phil

[NOTICE] This message comes from a system outside of DBPR. Please exercise caution when clicking on links and/or providing sensitive information. If you have concerns, please contact your Knowledge Champion or the DBPR Helpdesk.



Sent from my iPhone

AMATEUR MATCH RESULTS

Date: 2/14/26					Venue/Location: The Moon Nightclub		
Name of Amateur Sanctioning Organization: Prodigy Sports & Entertainment					Type of Amateur Sport: MMA/ Kickboxing		
	Amateur Athlete	Hometown	Weight	DOB	Sch Rds	Results	Suspensions and Remarks
1	Logan Diedrich	Jacksonville	144	9/2/06	3		30 Day Suspension
	Andrew Zima	Jacksonville, Florida	147	11/6/97		Winner by TKO 2:19 1st	
2	Aaron Shover	Interlachen	130.5	5/11/92	3		
	Javarius Shields	Milledgeville/ Milly Vegas	131	7/25/00		Winner by RNC 2:18 1st	
3	Akeem Nelson	Gainesville, Florida	187	8/9/00	3		Muay Thai
	Brenton Vona	St. Augustine fl	186	4/16/99		Winner by Unanimous Dec	Muay Thai
4	A'Quavian Collier	Moultrie	144	6/10/04	3	Winner by Unanimous Dec	Kickboxing
	Karisma Morley	Boston, MA (Based in Tallahassee)	147	9/16/93			Kickboxing
5	Robert McElroy	Interlachen Fl	161.5	2/1/98	3		
	Roy Runnels	Green Cove Springs	184	8/16/99		Winner by Armbar 1:42 2nd	
6	Jacob Irby	Concord North Carolina	211	8/19/98	3		30 Day Suspension
	Darrick Deveau	Montville CT	255	7/24/01		Winner by TKO 1:28 2nd	
7	Saif Ibraheem	Brookfield Wisconsin	169	12/21/98	3	Winner by TKO :48 1st	
	Darlush Mirabzadeh	Thomasville	171	12/27/01			30 Day Suspension
8	Bryan Paul	Dade city	171.5	5/2/93	3	Winner by KO :14 1st	
	Devonte deveaux	Gadsden co	172.5	5/30/92			60 Day Suspension
9	Henrry Enamorado	Habana Cuba	184.5	3/25/97	3	Winner by Unanimous Dec	
	Maximo MacLean Benitez	Miami	186.5	1/29/07			
10	Emilio barco	Lehigh acres	124.5	6/21/00	3	Winner by Split Dec	
	Matthew Heffner	Jack Alabama	125	4/15/06			
11	Lucas smith	Orlando	125.5	1/27/05	3	Winner by RNC 2:28 2nd	
	Dayvion Huttoe	Eastman Ga	125.5	4/4/05			
12					3		
13					3		
14					3		

COLE INSURANCE AGENCY

P: 214-823-2653
F: 214-823-3805

PO Box 600183
Dallas, TX 75360
coleinsuranceagent.com

Combative Sports Insurance Certificate

TO:	**Mitchell Chamale**
COMPANY:	**Combat Sports Entertainment LLC**
Via Email:	**ramsey.white@combatnight.com**
FROM:	**COLE INSURANCE AGENCY**
PHONE:	**214-823-2653**
MAILING ADDRESS:	**P.O. BOX 600183, DALLAS, TX 75360-0183**
ADDRESS:	**6500 Greenville Ave., Suite 560 DALLAS, TX 75206**
FAX:	**214-823-3805**
DATE:	**2/14/2026**

PAGES INCLUDING THIS COVER PAGE: 2 Pages

Amateur MMA 14 Bouts Event

DATE OF SHOW: 2/14/2026

Location: Florida

Claims Forms:

Email a request to Claims@S3DirectLLC.com

Please provide a copy of your result for this event.
This is a requirement of the Insurance Company.
You may reply via fax or email. Fax 214-823-3805
csr@coleinsuranceagent.com

Claims must be filed within 31 days of injuries

THANK YOU FOR YOUR BUSINESS.

COLE INSURANCE AGENCY

P: 214-823-2653
F: 214-823-3805

PO Box 600183
Dallas, TX 75360
coleinsuranceagent.com

SUMMARY OF BENEFITS

Policyholder: **Combat Sports Entertainment LLC**
407 Ridge Road
Fern Park, FL 32730

Certificate Number: US2257461

Effective Date: 2/14/2026 **Termination Date: 2/15/2026**

Benefit Period: 26 Weeks

ELIGIBILITY REQUIREMENTS
An Eligible Person Means: All Participants of the Policyholder's Combative Sporting Event.

This Summary provides a brief description of the coverage and benefits provided by the Policy. Full details are found in the appropriate Policy provisions. **Please read the Policy carefully.**

DESCRIPTION OF HAZARDS:
__X__ Specific Activity (see page 8)
__X__ Policyholder Functions (see page 8)

Combative Sporting Event
DESCRIPTION OF BENEFITS:

Accidental Death, Dismemberment, Loss of Sight
Principal Sum **$ 10000.00**

Accidental Medical Expense Benefit (see policy for listing of benefits and limitation)
Plan Type:
__XX__ Full Excess

Maximum Benefit Amount Per Covered Person **$ 10000.00**
Benefit Amount ***100% of Usual and Customary Charge***

Deductible Amount Per Covered Person:
Per Injury **$ 500.00**

*** Not Workers Compensation**
**** Full Excess Accident Coverage Only – Benefits payable by other coverage will not be payable under this policy**
*****Policy Underwritten by United States Fire Insurance Company, North American Boxing Federation**
****Coverage is occurrence-based and remains in force for events initiated at any time during the policy period

RATE TABLE

Rates are determined by Us based on Our expectations as to future experience. We may make any adjustments in the rates after the first policy term with 31 days written notice. Notice of any change in rates will be sent to the policyholder at least 31
days prior to the new rates take effect.

CERTIFICATE OF LIABILITY INSURANCE

DATE (MM/DD/YYYY): 06/09/2025

THIS CERTIFICATE IS ISSUED AS A MATTER OF INFORMATION ONLY AND CONFERS NO RIGHTS UPON THE CERTIFICATE HOLDER. THIS CERTIFICATE DOES NOT AFFIRMATIVELY OR NEGATIVELY AMEND, EXTEND OR ALTER THE COVERAGE AFFORDED BY THE POLICIES BELOW. THIS CERTIFICATE OF INSURANCE DOES NOT CONSTITUTE A CONTRACT BETWEEN THE ISSUING INSURER(S), AUTHORIZED REPRESENTATIVE OR PRODUCER, AND THE CERTIFICATE HOLDER.

IMPORTANT: If the certificate holder is an ADDITIONAL INSURED, the policy(ies) must have ADDITIONAL INSURED provisions or be endorsed. If SUBROGATION IS WAIVED, subject to the terms and conditions of the policy, certain policies may require an endorsement. A statement on this certificate does not confer rights to the certificate holder in lieu of such endorsement(s).

PRODUCER Gaslamp Insurance Services DBA Event Helper Insurance Services PO Box 1549 Grass Valley CA 95945	CONTACT NAME: Event Helper Customer Service PHONE (A/C, No, Ext): (530) 477-6521 FAX (A/C, No): E-MAIL ADDRESS: info@theeventhelper.com
INSURED Combat Sports Entertainment c/o Mitchell Chamale 407 Ridge Rd Casselberry FL 32730	INSURER(S) AFFORDING COVERAGE — NAIC # INSURER A: Evanston Insurance Company — 35378 INSURER B: INSURER C: INSURER D: INSURER E: INSURER F:

COVERAGES **CERTIFICATE NUMBER:** **REVISION NUMBER:**

THIS IS TO CERTIFY THAT THE POLICIES OF INSURANCE LISTED BELOW HAVE BEEN ISSUED TO THE INSURED NAMED ABOVE FOR THE POLICY PERIOD INDICATED. NOTWITHSTANDING ANY REQUIREMENT, TERM OR CONDITION OF ANY CONTRACT OR OTHER DOCUMENT WITH RESPECT TO WHICH THIS CERTIFICATE MAY BE ISSUED OR MAY PERTAIN, THE INSURANCE AFFORDED BY THE POLICIES DESCRIBED HEREIN IS SUBJECT TO ALL THE TERMS, EXCLUSIONS AND CONDITIONS OF SUCH POLICIES. LIMITS SHOWN MAY HAVE BEEN REDUCED BY PAID CLAIMS.

INSR LTR	TYPE OF INSURANCE	ADDL INSD	SUBR WVD	POLICY NUMBER	POLICY EFF (MM/DD/YYYY)	POLICY EXP (MM/DD/YYYY)	LIMITS	
A	X COMMERCIAL GENERAL LIABILITY ☐ CLAIMS-MADE ☒ OCCUR X Host Liquor Liability ☐ Retail Liquor Liability GEN'L AGGREGATE LIMIT APPLIES PER: X POLICY ☐ PRO-JECT ☐ LOC OTHER:	Y	N	3DS5476-M4005776	SEE BELOW 12:01 AM	SEE BELOW 12:01 AM	EACH OCCURRENCE DAMAGE TO RENTED PREMISES (Ea occurrence) MED EXP (Any one person) PERSONAL & ADV INJURY GENERAL AGGREGATE PRODUCTS - COMP/OP AGG Deductible	$ 1,000,000 $ 100,000 $ 5,000 $ 1,000,000 $ 5,000,000 $ 2,000,000 $ 1,000
	AUTOMOBILE LIABILITY ☐ ANY AUTO ☐ OWNED AUTOS ONLY ☐ SCHEDULED AUTOS ☐ HIRED AUTOS ONLY ☐ NON-OWNED AUTOS ONLY						COMBINED SINGLE LIMIT (Ea accident) BODILY INJURY (Per person) BODILY INJURY (Per accident) PROPERTY DAMAGE (Per accident)	$ $ $ $
	☐ UMBRELLA LIAB ☐ OCCUR ☐ EXCESS LIAB ☐ CLAIMS-MADE ☐ DED ☐ RETENTION $						EACH OCCURRENCE AGGREGATE	$ $
	WORKERS COMPENSATION AND EMPLOYERS' LIABILITY ANY PROPRIETOR/PARTNER/EXECUTIVE OFFICER/MEMBER EXCLUDED? Y/N ☐ (Mandatory in NH) If yes, describe under DESCRIPTION OF OPERATIONS below	N/A					☐ PER STATUTE ☐ OTH-ER E.L. EACH ACCIDENT E.L. DISEASE - EA EMPLOYEE E.L. DISEASE - POLICY LIMIT	$ $ $

DESCRIPTION OF OPERATIONS / LOCATIONS / VEHICLES (ACORD 101, Additional Remarks Schedule, may be attached if more space is required)

Certificate holder listed below is named as additional insured per attached MEGL 2217 01 19 for the following dates: 06/20/2025, 06/21/2025, 07/12/2025, 07/19/2025, 08/08/2025, 08/09/2025, 08/16/2025, 09/20/2025, 09/27/2025, 10/04/2025, 10/11/2025, 10/18/2025, 10/25/2025, 11/01/2025, 11/08/2025, 11/15/2025, 11/22/2025, 11/29/2025, 12/06/2025, 12/13/2025, 12/20/2025, 01/17/2026, 01/24/2026, 01/31/2026, 02/07/2026, 02/14/2026, 02/21/2026, 02/28/2026, 03/07/2026, 03/14/2026, 03/21/2026, 03/28/2026, 04/04/2026, 04/11/2026, 04/18/2026, 04/25/2026, 05/02/2026, 05/09/2026, 05/15/2026, 05/16/2026, 05/22/2026, 05/23/2026, 05/29/2026, 05/30/2026, 06/05/2026, 06/06/2026, 06/12/2026, 06/13/2026 & 06/19/2026. Attendance: 2000, Event Type: Mixed Martial Arts Event - Amateur Only.

CERTIFICATE HOLDER

Prodigy Sports and Entertainment
Angel Marquez
11030 Creighton Dr
Orlando FL 32817

CANCELLATION

SHOULD ANY OF THE ABOVE DESCRIBED POLICIES BE CANCELLED BEFORE THE EXPIRATION DATE THEREOF, NOTICE WILL BE DELIVERED IN ACCORDANCE WITH THE POLICY PROVISIONS.

AUTHORIZED REPRESENTATIVE

© 1988-2015 ACORD CORPORATION. All rights reserved.

The ACORD name and logo are registered marks of ACORD

MARKEL®

EVANSTON INSURANCE COMPANY

THIS ENDORSEMENT CHANGES THE POLICY. PLEASE READ IT CAREFULLY.

ADDITIONAL INSURED – DESIGNATED PERSON OR ORGANIZATION

This endorsement modifies insurance provided under the following:
COMMERCIAL GENERAL LIABILITY COVERAGE FORM

SCHEDULE

Name Of Additional Insured Person(s) Or Organization(s):
Prodigy Sports and Entertainment Angel Marquez 11030 Creighton Dr Orlando, FL 32817

A. Section **II** – Who Is An Insured is amended to include as an additional insured the person(s) or organization(s) shown in the Schedule of this endorsement, but only with respect to liability for "bodily injury", "property damage" or "personal and advertising injury" caused, in whole or in part, by the acts or omissions of any insured listed under Paragraph **1.** or **2.** of Section **II** – Who Is An Insured:

1. In the performance of your ongoing operations; or
2. In connection with your premises owned by or rented to you.

However:

1. The insurance afforded to such additional insured only applies to the extent permitted by law; and
2. If coverage provided to the additional insured is required by a contract or agreement, the insurance afforded to such additional insured will not be broader than that which you are required by the contract or agreement to provide for such additional insured.

Includes copyrighted material of Insurance Services Office, Inc., with its permission.

B. With respect to the insurance afforded to these additional insureds, the following is added to Section **III** – Limits Of Insurance:

If coverage provided to the additional insured is required by a contract or agreement, the most we will pay on behalf of the additional insured is the amount of insurance:

1. Required by the contract or agreement; or
2. Available under the applicable Limits of Insurance shown in the Declarations; whichever is less.

This endorsement shall not increase the applicable Limits of Insurance shown in the Declarations.

All other terms and conditions remain unchanged.

Includes copyrighted material of Insurance Services Office, Inc., with its permission.

Department of Health

License Verification

Printer Friendly Version

MICHAEL SHANE BUSMAN

License Number: ME120710

Data As Of 2/13/2026

License Information | Secondary Locations | Discipline/Admin Action | Practitioner Profile

Profession	Medical Doctor
License	ME120710
License Status	Clear/Active
License Expiration Date	1/31/2028
License Original Issue Date	07/02/2014
Address of Record	922 E. JEFFERSON STREET SUITE B AMERICUS, GA 31709
Controlled Substance Prescriber (for the Treatment of Chronic Non-malignant Pain)	No
Discipline on File	No
Public Complaint	No

Back

For instructions on how to request a license certification of your Florida license to be sent to another state from the Florida Department of Health, please visit the License Certifications web page.

Primary Source Verified

Privacy Statement | Disclaimer | Email Advisory | Accessibility

© 2026 FL HealthSource, All Rights Reserved Florida Department of Health | Division of Medical Quality Assurance Search Services

dbpr

STATE OF FLORIDA
DEPARTMENT OF BUSINESS AND PROFESSIONAL REGULATION
AMATEUR COMPLIANCE PROGRAM

FLORIDA ATHLETIC COMMISSION

AMATEUR MMA CHECKLIST (Revised: October 2025)

Amateur Sanctioning Organization (ASO): Prodigy Sports + Entertainment License Number: 50

Event Address: 105 E. Lafayette St. Tallahassee FL ASO Representative(s): Angel Martinez

PHYSICIAN AND EMT REQUIREMENTS - Rule 61K1-4.006, F.A.C.	NOTES:
☐(1)(a) - The ASO shall provide an ambulance on site, with 2 paramedics or 1 paramedic and 1 EMT, with at least 1 paramedic stationed ringside while the competition is occurring. If an athlete is transported via ambulance to the hospital, another unit must arrive before the event is continued. ☐(1)(b) and (2)(a) - A minimum of 1 ASO-approved physician who is a licensed M.D. or D.O. in good standing shall be on site for the entire event and stationed ringside while competition is occurring.	Name: PRESENT Name: Name: Michael Johnson Phone: 813 812 4854 License #: 0819146
PRE-MATCH PHYSICAL OF AMATEUR - Rule 61K1-4.008, F.A.C.	
☐(1) - Licensed M.D. or D.O. must certify in writing the amateur's physical condition and a professional assessment as to whether the amateur may engage in a match. ☐(2)(a) - Amateur shall provide the ASO prior to competing documentation of an eye exam. ☐(6)(a), (b), & (c) - Amateurs 40 and older must submit satisfactory results of a normal EKG; normal MRI and letter from licensed M.D. or D.O. stating fighter is physically fit to compete. ☐(8)(f) - Females must provide proof of negative pregnancy test.	Circle if NONE Circle if NONE
INSURANCE REQUIREMENTS - Rule 61K1-4.007, F.A.C.	
☐(1)(a) - Proof of health and accidental and death benefit policy for athletes of $10,000 minimum. Any deductible associated with the insurance policy shall not exceed $500. ☐(1)(b) - General liability insurance policy naming ASO as co-insured: $1 million per claim / $2 million aggregate minimum. ☐(2) – ASO shall provide claim forms with the promoter information and policy numbers already written on them to ringside physician prior to the start of the event. ☐(3) - ASOs are required to ensure insurance policy is valid through the duration of the event.	COMPLIANT COMPLIANT COMPLIANT COMPLIANT
WEIGHT CLASSES - Rule 61K1-4.024, F.A.C.	
☐(1) - Amateurs must compete according to established weight classifications pursuant to Rule 61K1-4.024. ☐(2) - ASOs shall not permit amateurs to participate outside of the weight spread permitted in the weight class of the lightest amateur.	COMPLIANT COMPLIANT
SUSPENSION OF AMATEUR ATHLETE - Rule 61K1-4.009(5), F.A.C.	
☐When an amateur is suspended under Rule 61K-4.009, the physician who performs the post-match physical examination shall complete Form BPR-0009-578, "Suspension of Amateur Athlete."	N/A
CONDUCT OF BOUT AND ROUNDS/AGE LIMITATION - Rule 61K1-4.025, F.A.C.	
☐ASOs shall enforce the conduct of bout and round requirements located in Rule 61K1-4.025. ☐ (4) - No one under the age of 18 years old shall be permitted to participate in amateur MMA.	COMPLIANT
EMERGENCY MEDICAL EQUIPMENT/LOCKER ROOMS - Rule 61K1-4.004, F.A.C.	
☐(1)(a)1. - 3. - ASOs must ensure that portable resuscitator, backboard, neck-brace, clean blanket and 1 portable oxygen supply is present at each amateur match. ☐(2)(b) - ASOs shall ensure all food and beverages around the ring are dispensed in paper or plastic plates or cups and that only plastic utensils are provided. ☐(2)(d) - Locker rooms shall be supervised by ASO representative according to the minimum protocols established in Rule 61K1-4.004. ☐(2)(d)1-4 - Only water, approved electrolyte drinks in their sealed containers, produce, amateurs scheduled to compete, individuals working their corners, and ASO representatives are permitted in the locker rooms.	COMPLIANT COMPLIANT COMPLIANT
COMPETITION AREA - Rule 61K1-4.005, F.A.C.	
☐ASOs shall enforce the ring and/or fenced area requirements of Rule 61K1-4.005(1)-(2) and ensure that the front row of spectator seating is no closer than 6 feet from the back of the officials' seat.	COMPLIANT
APPAREL - Rule 61K1-4.026, F.A.C.	
☐ASOs shall enforce the MMA apparel requirements in Rule 61K1-4.026. ☐(1)(c) - All amateurs shall wear shin and instep protective pads, provided by the promoter, approved of by the ASO's representative.	COMPLIANT COMPLIANT
BANDAGES, HANDWRAPS, AND GLOVES - Rule 61K1-4.027, F.A.C.	
☐ASOs shall enforce the bandages, hand wraps, and gloves requirements of Rule 61K1-4.027. ☐(2)(a) - Gloves shall weigh no less than 7 ounces; both amateurs shall wear the same weight gloves and use the same manufacturer of gloves as provided by the promoter unless both amateurs agree to use different manufacturers of gloves.	COMPLIANT COMPLIANT.

Department Representative(s) Present: PIO Kapitalwik + Karen Coleman

Date/Time of Arrival/Departure: 4:00 / 9:00pm

Original: Administrator – H.Q. Yellow Copy: ASO

AMATEUR MATCH RESULTS

Date: 8/1/26					Venue/Location: The Moon Nightclub		
Name of Amateur Sanctioning Organization: Prodigy Sports & Entertainment					Type of Amateur Sport: MMA/ Kickboxing		
	Amateur Athlete	Hometown	Weight	DOB	Sch Rds	Results	Suspensions and Remarks
1	Logan Doty	Madison FL	133	10/14/05	3		Kickboxing
	Brody Ellrich	st johns fl	131.5	3/16/10		Winner by Unanimous Dec	Kickboxing
2	Shawn Scribner	Savannah	130	6/18/98	3		
	Ean Williams	Browns Mills, NJ	136	4/26/07		Winner by Armbar 1:22 2nd	
3	Brenden Vargas	Lake Worth Florida	145.5	8/23/04	3		Kickboxing
	Frederick Marrero Jr	Browns Mills, NJ	144.5	12/5/95		Winner by Unanimous Dec	Kickboxing
4	Zohaib zamanzai	Afghanistan, Jalalibad	132.5	1/1/08	3		
	Nate Gallagher	Medford new jersey	134.5	4/28/08		Winner by Unanimous Dec	
5	Damian Medina	Lakeland Fl	129	6/21/06	3	Winner by Unanimous Dec	Kickboxing
	Joseph Jones	Tallahassee Fl	130.5	5/19/01			Kickboxing
6	Randy Krueger	Jasper	144.5	9/16/86	3		
	Rajohn Chambers	Newark, New Jersey	143	7/18/98		Winner by RNC 1:22 1st	
7	Kaitlyn Davis	Cocoa, Florida	110	5/9/04	3		Kickboxing
	Isabella Dabage De La Espriella	Weston, Florida	114	4/29/03		Winner by Split Dec	Kickboxing
8	Andre Jones II	Teaneck, NJ	171	3/18/99	3		
	Reggan Northrup	Jacksonville, Florida	170.5	2/2/96		Winner by Unanimous Dec	
9	Tyler Sample	Port St. john	126	8/4/00	3		
	Javarius Shields	Milly Vegas, Ga	124	7/25/00		Winner by Triangle 1:48 2nd	
10	Shilo elam	Gainesville Fl	158	1/17/05	3		Kickboxing
	Elijah Pantophlet	SLMaarten	154.5	12/7/04		Winner by Unanimous Dec	Kickboxing
11	Trey Bates	Tallahassee Fl	136.5	12/7/99	3		
	Cameron Brunelle	Jacksonville Florida	135.5	4/4/07		Winner by Triangle 1st	
12	Bam McMillan	Dillon, SC	184	5/24/01	3		
	Micah Perdue	Tallahassee	185.5	2/4/03		Winner by RNC :46 2nd	
13	Ernesto Lavayen	Orlando	128.5	1/3/00	3	Winner by Unanimous Dec	
	Dayvion Huttoe	Eastman Ga	126.5	4/4/05			
14					3		

GEORGE MICHAEL JOHNSON

License Number: OS19146

Data As Of 8/3/2026

License Information | Secondary Locations | Discipline/Admin Action | Practitioner Profile

Profession	Osteopathic Physician
License	OS19146
License Status	Clear/Active
License Expiration Date	3/31/2028
License Original Issue Date	08/05/2022
Address of Record	390 San Carlos Rd PENSACOLA, FL 32508
Controlled Substance	Yes
Prescriber (for the Treatment of Chronic Non-malignant Pain)	No
Discipline on File	No
Public Complaint	

50

CRUM & FORSTER
A FAIRFAX COMPANY

Please complete this claim form by typing or printing clearly in ink and returning to:

S3 DIRECT LLC
PO BOX 600183, DALLAS, TX 75360-0183
(Phone) 469-802-8296
Email: Claims@S3DirectLLC.com

The following must be completed, dated and signed by an official of the Organization

Name of Organization (Policyholder) Combat Sports Entertainment LLC Policy Number US2262490

Name of Organization of Team (if different from policyholder) _____

Address of Organization 407 Ridge Road Fern Park FL 32730
Number and Street City State Zip Code Phone No.

Name of Injured Person _____

At the time of injury, was the person involved in an activity under the jurisdiction of the Organization (Policyholder)?

☐ No ☐ Yes If yes, under whose supervision? _____

Was He / She a witness? ☐ No ☐ Yes

Did the injury occur during: ☐ Practice ☐ Travel ☐ Game ☐ Other _____

Date & time of injury 08/01/2026 Date of 1st treatment _____

Type of Sport or Activity Sanctioned Event - AM

Describe how and where accident occurred: _____

_____

Nature of injury _____

_____

Print Name of Organization Official _____ Title _____

Organization Official's Signature _____ Phone No _____

PAYMENT WILL BE MADE TO THE PROVIDERS OF SERVICE (HOSPITAL, PHYSICIAN AND OTHERS), UNLESS A PAID RECEIPT OR STATEMENT ACCOMPANIES THE BILL AT THE TIME THE CLAIM IS SUBMITTED.

NEW YORK FRAUD WARNING: Any person who knowingly and with intent to defraud any insurance company or other person files an application for insurance or statement of claim containing any materially false information, or conceals for the purpose of misleading, information concerning any fact material thereto, commits a fraudulent insurance act, which is a crime, and shall also be subject to a civil penalty not to exceed five thousand dollars and the stated value of the claim for each such violation.

AUTHORIZATION: I hereby authorize United States Fire Insurance Company or its representative to inspect or secure copies of medical records, laboratory reports, diagnosis, prognosis, x-rays, and any other data covering this and /or previous conditions, confinements or disabilities. I further acknowledge that this plan is not subject to the federal regulations commonly known as 'HIPAA'. A photo static copy of this authorization and acknowledgment shall be deemed as effective and valid as the original.
I ALSO ACKNOWLEDGE THE ATTACHED FRAUD WARNINGS

SIGNATURE OF CLAIMANT _____ DATE _____
Or Signature of Parent/Guardian If Claimant is 18 years or younger

LC ACC 0523

CRUM & FORSTER
A FAIRFAX COMPANY

THE FOLLOWING MUST BE COMPLETED BY THE INJURED PERSON OR IF THE INJURED PERSON IS UNDER THE AGE OF 18 OR OTHERWISE DEPENDENT – BY HIS/HER/ PARENT OR GUARDIAN

Claimant's Name _____ SS Number _____
Last Name First Name M.I.

Current Home Address _____
Number and Street City State Zip Code Phone No.

Date of Birth _____ ☐ Male ☐ Female Email address _____

Employer Name _____

Employer Address _____
Number and Street City State Zip Code Phone Nor

PARENT (OR GUARDIAN) INFORMATION (must be completed if claimant is under 18 years of age)

Name of Father or Male Guardian _____ SS Number _____

Current Home Address _____
Number and Street City State Zip Code Phone No.

Employer Name _____

Employer Address _____
Number and Street City State Zip Code Phone No.

Name of Mother or Female Guardian _____ SS Number _____

Current Home Address _____
Number and Street City State Zip Code Phone No.

Employer Name _____

Employer Address _____
Number and Street City State Zip Code Phone No.

REQUIRED

Is the claimant covered under any other insurance policy? No Yes

Name of Policyholder _____ ☐ Individual ☐ Group

Name of Carrier _____ Policy No. _____

Carrier's Address _____
Number and Street City State Zip Code Phone No.

Name of Policyholder _____ ☐ Individual ☐ Group

Name of Carrier _____ Policy No. _____

Carrier's Address _____
Number and Street City State Zip Code Phone No.

If other insurance exists, all claims must be submitted to the other insurance policies first. A copy of the itemized bills along with the other carrier's corresponding Explanation of Benefits should be submitted for consideration.

LCACC0503

FRAUD WARNING STATEMENT

FOR RESIDENTS OF ALL STATES OTHER THAN THOSE LISTED BELOW: Any person who knowingly presents a false or fraudulent claim for payment of a loss or benefit or knowingly presents false information in an application for insurance is guilty of a crime and may be subject to fines and confinement in prison.

ALASKA: A person who knowingly and with intent to injure, defraud, or deceive an insurance company files a claim containing false, incomplete, or misleading information may be prosecuted under state law.

ARIZONA: For your protection Arizona law requires the following statement to appear on this form. Any person who knowingly presents a false or fraudulent claim for payment of a loss is subject to criminal and civil penalties.

CALIFORNIA: For your protection California law requires the following to appear on this form: Any person who knowingly presents false or fraudulent information to obtain or amend insurance coverage or to make a claim for the payment of a loss is guilty of a crime and may be subject to fines and confinement in state prison.

COLORADO: It is unlawful to knowingly provide false, incomplete, or misleading facts or information to an insurance company for the purpose of defrauding or attempting to defraud the company. Penalties may include imprisonment, fines, denial of insurance and civil damages. Any insurance company or agent of an insurance company who knowingly provides false, incomplete, or misleading facts or information to a policyholder or claimant for the purpose of defrauding or attempting to defraud the policyholder or claimant with regard to a settlement or award payable from insurance proceeds shall be reported to the Colorado division of insurance within the department of regulatory agencies.

DELAWARE: Any person who knowingly, and with intent to injure, defraud or deceive any insurer, files a statement of claim containing any false, incomplete or misleading information is guilty of a felony.

FLORIDA: Any person who knowingly and with intent to injure, defraud, or deceive any insurer files a statement of claim or an application containing any false, incomplete, or misleading information is guilty of a felony of the third degree.

IDAHO: Any person who knowingly, and with intent to defraud or deceive any insurance company, files a statement of claim containing any false, incomplete, or misleading information is guilty of a felony.

INDIANA: A person who knowingly and with intent to defraud an insurer files a statement of claim containing any false, incomplete, or misleading information commits a felony.

KANSAS: A "fraudulent insurance act" means an act committed by any person who, knowingly and with intent to defraud, presents, causes to be presented or prepares with knowledge or belief that it will be presented to or by an insurer, purported insurer, broker or any agent thereof, any written, electronic, electronic impulse, facsimile, magnetic, oral, or telephonic communication or statement as part of, or in support of, an application for the issuance of, or the rating of an insurance policy for personal or commercial insurance, or a claim for payment or other benefit pursuant to an insurance policy for commercial or personal insurance which such person knows to contain materially false information concerning any fact material thereto; or conceals, for the purpose of misleading, information concerning any fact material thereto.

KENTUCKY:
Claim Form: Any person who knowingly and with intent to defraud any insurance company or other person files a statement of claim containing any materially false information or conceals, for the purpose of misleading, information concerning any fact material thereto commits a fraudulent insurance act, which is a crime.

MAINE: It is a crime to knowingly provide false, incomplete or misleading information to an insurance company for the purpose of defrauding the company. Penalties may include imprisonment, fines or a denial of insurance benefits.

MARYLAND: Any person who knowingly or willfully presents a false or fraudulent claim for payment of a loss or benefit or who knowingly or willfully presents false information in an application for insurance is guilty of a crime and may be subject to fines and confinement in prison.

MINNESOTA: A person who files a claim with intent to defraud or helps commit a fraud against an insurer is guilty of a crime.

NEW HAMPSHIRE: Any person who, with a purpose to injure, defraud, or deceive any insurance company, files a statement of claim containing any false, incomplete, or misleading information is subject to prosecution and punishment for insurance fraud, as provided in RSA 638:20.

NEW JERSEY:
Any person who knowingly files a statement of claim containing any false or misleading information is subject to criminal and civil penalties.

PENNSYLVANIA: Any person who knowingly and with intent to defraud any insurance company or other person files an application for insurance or statement of claim containing any materially false information or conceals for the purpose of misleading, information concerning any fact material thereto commits a fraudulent insurance act, which is a crime and subjects such person to criminal and civil penalties.

NEW MEXICO: ANY PERSON WHO KNOWINGLY PRESENTS A FALSE OR FRAUDULENT CLAIM FOR PAYMENT OF A LOSS OR BENEFIT OR KNOWINGLY PRESENTS FALSE INFORMATION IN AN APPLICATION FOR INSURANCE IS GUILTY OF A CRIME AND MAY BE SUBJECT TO CIVIL FINES AND CRIMINAL PENALTIES.

OHIO: Any person who, with intent to defraud or knowing that he is facilitating a fraud against an insurer, submits an application or files a claim containing a false or deceptive statement is guilty of insurance fraud.

OKLAHOMA: Any person who knowingly, and with intent to injure, defraud or deceive any insurer, makes any claim for the proceeds of an insurance policy containing any false, incomplete or misleading information is guilty of a felony.

OREGON:

IMPORTANT NOTE: Any person who knowingly presents a false or fraudulent claim for payment of a loss or benefit or knowingly presents false information in an application for insurance may be guilty of a crime and may be subject to fines and confinement in prison.

TENNESSEE: It is a crime to knowingly provide false, incomplete or misleading information to an insurance company for the purpose of defrauding the company. Penalties include imprisonment, fines and denial of insurance benefit.

TEXAS: Any person who knowingly presents a false or fraudulent claim for payment of a loss is guilty of a crime and may be subject to fines and confinement in state prison.

VIRGINIA: It is a crime to knowingly provide false, incomplete or misleading information to an insurance company for the purpose of defrauding the company. Penalties include imprisonment, fines and denial of insurance benefits.

WASHINGTON: It is a crime to knowingly provide false, incomplete or misleading information to an insurance company for the purpose of defrauding the company. Penalties include imprisonment, fines and denial of insurance benefits.

CERTIFICATE OF LIABILITY INSURANCE

DATE (MM/DD/YYYY): 08/01/2026

THIS CERTIFICATE IS ISSUED AS A MATTER OF INFORMATION ONLY AND CONFERS NO RIGHTS UPON THE CERTIFICATE HOLDER. THIS CERTIFICATE DOES NOT AFFIRMATIVELY OR NEGATIVELY AMEND, EXTEND OR ALTER THE COVERAGE AFFORDED BY THE POLICIES BELOW. THIS CERTIFICATE OF INSURANCE DOES NOT CONSTITUTE A CONTRACT BETWEEN THE ISSUING INSURER(S), AUTHORIZED REPRESENTATIVE OR PRODUCER, AND THE CERTIFICATE HOLDER.

IMPORTANT: If the certificate holder is an ADDITIONAL INSURED, the policy(ies) must have ADDITIONAL INSURED provisions or be endorsed. If SUBROGATION IS WAIVED, subject to the terms and conditions of the policy, certain policies may require an endorsement. A statement on this certificate does not confer rights to the certificate holder in lieu of such endorsement(s).

PRODUCER

Gaslamp Insurance Services
DBA Event Helper Insurance Services
PO Box 1549
Grass Valley CA 95945

CONTACT NAME: Event Helper Customer Service
PHONE (A/C, No, Ext): (855) 493-8368 FAX (A/C, No):
E-MAIL ADDRESS: info@theeventhelper.com

INSURER(S) AFFORDING COVERAGE	NAIC #
INSURER A: Evanston Insurance Company	35378
INSURER B:	
INSURER C:	
INSURER D:	
INSURER E:	
INSURER F:	

INSURED

Combat Sports Entertainment
c/o Mitchell Chamale
407 Ridge Rd
Casselberry FL 32730

COVERAGES **CERTIFICATE NUMBER:** **REVISION NUMBER:**

THIS IS TO CERTIFY THAT THE POLICIES OF INSURANCE LISTED BELOW HAVE BEEN ISSUED TO THE INSURED NAMED ABOVE FOR THE POLICY PERIOD INDICATED. NOTWITHSTANDING ANY REQUIREMENT, TERM OR CONDITION OF ANY CONTRACT OR OTHER DOCUMENT WITH RESPECT TO WHICH THIS CERTIFICATE MAY BE ISSUED OR MAY PERTAIN, THE INSURANCE AFFORDED BY THE POLICIES DESCRIBED HEREIN IS SUBJECT TO ALL THE TERMS, EXCLUSIONS AND CONDITIONS OF SUCH POLICIES. LIMITS SHOWN MAY HAVE BEEN REDUCED BY PAID CLAIMS.

INSR LTR	TYPE OF INSURANCE	ADDL INSD	SUBR WVD	POLICY NUMBER	POLICY EFF (MM/DD/YYYY)	POLICY EXP (MM/DD/YYYY)	LIMITS	
A	✓ COMMERCIAL GENERAL LIABILITY ☐ CLAIMS-MADE ☑ OCCUR ✓ Host Liquor Liability ☐ Retail Liquor Liability GEN'L AGGREGATE LIMIT APPLIES PER: ✓ POLICY ☐ PRO-JECT ☐ LOC ☐ OTHER:	Y	Y	3DS5477-M4083285	SEE BELOW 12:01 AM	SEE BELOW 12:01 AM	EACH OCCURRENCE	$ 1,000,000
							DAMAGE TO RENTED PREMISES	$ 100,000
							MED EXP (Any one person)	$ 5,000
							PERSONAL & ADV INJURY	$ 1,000,000
							GENERAL AGGREGATE	$ 2,000,000
							PRODUCTS - COMP/OP AGG	$ 2,000,000
							Deductible	$ 1,000
	AUTOMOBILE LIABILITY ☐ ANY AUTO ☐ OWNED AUTOS ONLY ☐ SCHEDULED AUTOS ☐ HIRED AUTOS ONLY ☐ NON-OWNED AUTOS ONLY						COMBINED SINGLE LIMIT (Ea accident)	$
							BODILY INJURY (Per person)	$
							BODILY INJURY (Per accident)	$
							PROPERTY DAMAGE (Per accident)	$
								$
	☐ UMBRELLA LIAB ☐ OCCUR ☐ EXCESS LIAB ☐ CLAIMS-MADE ☐ DED ☐ RETENTION $						EACH OCCURRENCE	$
							AGGREGATE	$
								$
	WORKERS COMPENSATION AND EMPLOYERS' LIABILITY ANY PROPRIETOR/PARTNER/EXECUTIVE OFFICER/MEMBER EXCLUDED? (Mandatory in NH) Y / N ☐ N / A If yes, describe under DESCRIPTION OF OPERATIONS below						☐ PER STATUTE ☐ OTH-ER	
							E.L. EACH ACCIDENT	$
							E.L. DISEASE - EA EMPLOYEE	$
							E.L. DISEASE - POLICY LIMIT	$

DESCRIPTION OF OPERATIONS / LOCATIONS / VEHICLES (ACORD 101, Additional Remarks Schedule, may be attached if more space is required)

Certificate holder listed below is named as additional insured per attached MEGL 2217 01 19. Coverage Date(s): 06/19/2026, 06/20/2026, 07/11/2026, 07/24/2026, 07/25/2026, 07/31/2026, 08/01/2026, 08/03/2026, 08/04/2026, 08/07/2026, 08/08/2026, 08/15/2026, 10/10/2026, 10/11/2026, 10/17/2026, 10/18/2026, 10/24/2026, 10/25/2026, 11/06/2026, 11/07/2026, 11/14/2026, 11/20/2026, 11/21/2026, 12/04/2026, 12/05/2026, 12/11/2026, 12/12/2026, 01/23/2027, 01/30/2027, 02/06/2027, 02/13/2027, 02/20/2027, 02/27/2027, 03/06/2027, 03/13/2027, 03/20/2027, 03/23/2027, 03/24/2027, 03/27/2027, 03/30/2027, 04/02/2027, 04/03/2027, 04/10/2027, 04/17/2027, 04/24/2027, 05/01/2027, 05/08/2027, 05/15/2027, 05/22/2027, 05/29/2027, 06/05/2027 & 06/12/2027 Attendance: 2000, Event Type: Mixed Martial Arts Event - Amateur Only. Waiver of Subrogation applies per attached CG 24 04 12 19. Primary/Non-Contributory wording applies per attached CG 20 01 04 13.

CERTIFICATE HOLDER

Angel Marquez
11030 Creighton Dr
Orlando FL 32817

CANCELLATION

SHOULD ANY OF THE ABOVE DESCRIBED POLICIES BE CANCELLED BEFORE THE EXPIRATION DATE THEREOF, NOTICE WILL BE DELIVERED IN ACCORDANCE WITH THE POLICY PROVISIONS.

AUTHORIZED REPRESENTATIVE

© 1988-2015 ACORD CORPORATION. All rights reserved.

The ACORD name and logo are registered marks of ACORD

MARKEL®

EVANSTON INSURANCE COMPANY

THIS ENDORSEMENT CHANGES THE POLICY. PLEASE READ IT CAREFULLY.

ADDITIONAL INSURED – DESIGNATED PERSON OR ORGANIZATION

This endorsement modifies insurance provided under the following:
COMMERCIAL GENERAL LIABILITY COVERAGE FORM

SCHEDULE

Name Of Additional Insured Person(s) Or Organization(s):
Angel Marquez 11030 Creighton Dr Orlando FL 32817

A. Section **II** – Who Is An Insured is amended to include as an additional insured the person(s) or organization(s) shown in the Schedule of this endorsement, but only with respect to liability for "bodily injury", "property damage" or "personal and advertising injury" caused, in whole or in part, by the acts or omissions of any insured listed under Paragraph **1.** or **2.** of Section **II** – Who Is An Insured:

1. In the performance of your ongoing operations; or
2. In connection with your premises owned by or rented to you.

However:

1. The insurance afforded to such additional insured only applies to the extent permitted by law; and
2. If coverage provided to the additional insured is required by a contract or agreement, the insurance afforded to such additional insured will not be broader than that which you are required by the contract or agreement to provide for such additional insured.

Includes copyrighted material of Insurance Services Office, Inc., with its permission.

B. With respect to the insurance afforded to these additional insureds, the following is added to Section **III** – Limits Of Insurance:

If coverage provided to the additional insured is required by a contract or agreement, the most we will pay on behalf of the additional insured is the amount of insurance:

1. Required by the contract or agreement; or
2. Available under the applicable Limits of Insurance shown in the Declarations; whichever is less.

This endorsement shall not increase the applicable Limits of Insurance shown in the Declarations.

All other terms and conditions remain unchanged.

Includes copyrighted material of Insurance Services Office, Inc., with its permission.

THIS ENDORSEMENT CHANGES THE POLICY. PLEASE READ IT CAREFULLY.

PRIMARY AND NONCONTRIBUTORY - OTHER INSURANCE CONDITION

This endorsement modifies insurance provided under the following:

COMMERCIAL GENERAL LIABILITY COVERAGE PART
PRODUCTS/COMPLETED OPERATIONS LIABILITY COVERAGE PART

The following is added to the **Other Insurance** Condition and supersedes any provision to the contrary:

Primary and Noncontributory Insurance

This insurance is primary to and will not seek contribution from any other insurance available to an additional insured under your policy provided that:

(1) the Additional Insured is a Named Insured under such other insurance; and

(2) you have agreed in writing in a contract or agreement that this insurance would be primary and would not seek contribution from any other insurance available to the Additional Insured.

Copyright, ISO Properties, Inc., 2012

THIS ENDORSEMENT CHANGES THE POLICY. PLEASE READ IT CAREFULLY.

WAIVER OF TRANSFER OF RIGHTS OF RECOVERY AGAINST OTHERS TO US (WAIVER OF SUBROGATION)

This endorsement modifies insurance provided under the following:

COMMERCIAL GENERAL LIABILITY COVERAGE PART
ELECTRONIC DATA LIABILITY COVERAGE PART
LIQUOR LIABILITY COVERAGE PART
POLLUTION LIABILITY COVERAGE PART DESIGNATED SITES
POLLUTION LIABILITY LIMITED COVERAGE PART DESIGNATED SITES
PRODUCTS/COMPLETED OPERATIONS LIABILITY COVERAGE PART
RAILROAD PROTECTIVE LIABILITY COVERAGE PART
UNDERGROUND STORAGE TANK POLICY DESIGNATED TANKS

SCHEDULE

Name Of Person(s) Or Organization(s):
Angel Marquez 11030 Creighton Dr Orlando FL 32817
Information required to complete this Schedule, if not shown above, will be shown in the Declarations.

The following is added to Paragraph **8. Transfer Of Rights Of Recovery Against Others To Us** of **Section IV – Conditions:**

We waive any right of recovery against the person(s) or organization(s) shown in the Schedule above because of payments we make under this Coverage Part. Such waiver by us applies only to the extent that the insured has waived its right of recovery against such person(s) or organization(s) prior to loss. This endorsement applies only to the person(s) or organization(s) shown in the Schedule above.

© Insurance Services Office, Inc., 2018

State of Florida
Department of Business & Professional Regulation
Florida Athletic Commission
Amateur Sanctioning Organization (ASO)
Advance Notice of Amateur Event

This form must be completed by amateur sanctioning organizations and submitted to the Florida Athletic Commission at least ten days prior to every event. All items must be answered.

If you have any questions or need assistance in completing this form, please contact the Florida Athletic Commission at **850.488.8500** or amateur.notifications@myfloridalicense.com.

Name of Amateur Sanctioning Organization (ASO): Prodigy Sports & Entertainment
Email address of Amateur Sanctioning Organization (ASO): prodigysports2019@gmail.com
Date of the event: 8/1/26
Select each amateur sport that will be supervised: ☐ Amateur Boxing ☐ Amateur Kickboxing ☑ Amateur Mixed Martial Arts
Venue name: The Moon Nightclub
Venue physical address: 1105 E Lafayette St, Tallahassee, FL 32301
ASO representative who is scheduled to supervise the event: Name: Angel Marquez Phone number: 321-662-8599
Event promoter: Name: Mitchell Chamale Phone number: 863-255-0446

From: Kapitulnik, Phil
Sent: Tuesday, June 30, 2026 7:13 AM
To: Kelley, Dennis
Subject: Combat Night Tallahassee - August 1, 2026

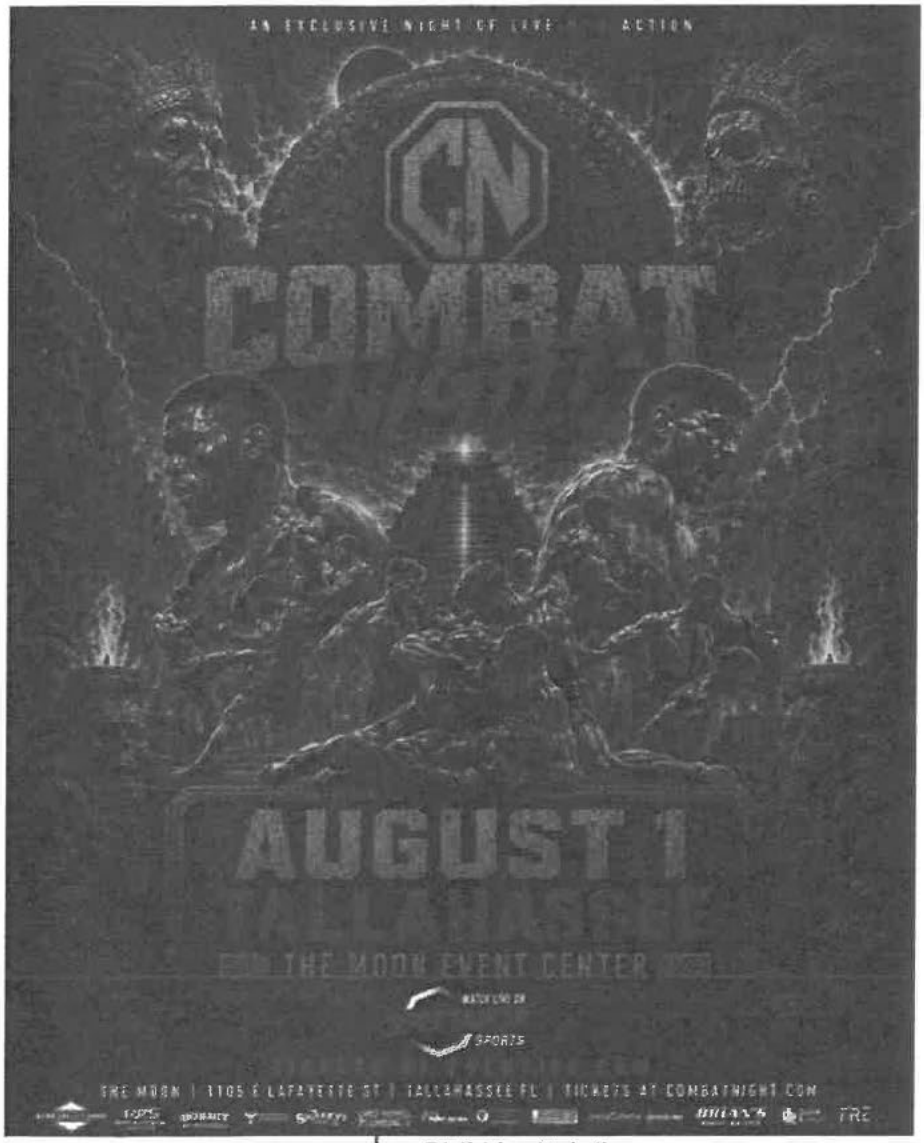

dbpr

Phil Kapitulnik
Investigator Supervisor – Region II
Florida Department of Business & Professional Regulation
2601 Blair Stone Road
Tallahassee, FL 32399

Office: (850) 717-1488
Phil.kapitulnik@myfloridalicense.com

appr

STATE OF FLORIDA
DEPARTMENT OF BUSINESS AND PROFESSIONAL REGULATION
AMATEUR COMPLIANCE PROGRAM

AMATEUR KICKBOXING CHECKLIST (October 2025)

Amateur Sanctioning Organization (ASO): PRODIGY Sports + Entertainment License Number: 51

Event Address: 1105 E. LAFAYETTE ST. Tallahassee FL 32301 ASO Representative(s): ANGEL MARTINEZ

	NOTES:
PHYSICIAN AND EMT REQUIREMENTS - Rule 61K1-4.006, F.A.C.	
☐(1)(a) - The ASO shall provide an ambulance on site, with 2 paramedics or 1 paramedic and 1 EMT, with at least 1 paramedic stationed ringside while the competition is occurring. If an athlete is transported via ambulance to the hospital, another unit must arrive before the event is continued. ☐(1)(b) and (2)(a) - A minimum of 1 ASO-approved physician who is a licensed M.D. or D.O. in good standing shall be on site for the entire event and stationed ringside while competition is occurring.	Name: Name: Name: Michael Johnson Phone: 615 814 4854 License #: 0519246
PRE-MATCH PHYSICAL OF AMATEUR - Rule 61K1-4.008, F.A.C.	
☐ (1) - Licensed M.D. or D.O. must certify in writing the amateur's physical condition and a professional assessment as to whether the amateur may engage in a match. ☐ (2)(a) - Amateur shall provide the ASO prior to competing documentation of an eye exam. ☐ (6)(a), (b), & (c) - Amateurs 40 and older must submit satisfactory results of a normal EKG; normal MRI and letter from licensed M.D. or D.O. stating fighter is physically fit to compete. ☐ (8)(f) – Females must provide proof of negative pregnancy test.	Circle if NONE
INSURANCE REQUIREMENTS - Rule 61K1-4.007, F.A.C.	Circle if NONE
☐(1)(a) - Proof of health and accidental and death benefit policy for athletes of $10,000 minimum. Any deductible associated with the insurance policy shall not exceed $500.	COMPLIANT
☐(1)(b) & (3) - General liability insurance policy that is valid through duration of the event naming ASO as co-insured: $1 million per claim / $2 million aggregate minimum.	Compliant
☐(2) – ASO shall provide claim forms with the promoter information and policy numbers already written on them to ringside physician prior to the start of the event.	Compliant
WEIGHT CLASSES/AGE REQUIREMENTS - Rule 61K1-4.020, F.A.C.	
☐(1) - Amateurs must compete according to established weight classifications pursuant to Rule 61K1-4.020.	Compliant
☐(2)(a) - ASOs shall not permit amateurs to participate outside of the weight spread permitted in the weight class of the lightest amateur.	Compliant
☐(2)(b) - No match shall occur with a weight difference greater than the established weight differentials.	Compliant
☐(2)(c) - Amateurs under the age of 18 may not compete against amateurs with more than a 24-month difference in age, based on the amateur's actual birthdates.	Compliant
☐(2)(d) - Amateurs under the age of 18 may not compete against amateurs aged 18 and older.	Compliant
☐(2)(e) - When matches involve amateurs with a crossover in weight classes, the allowable weight difference will be that of the lighter of the amateurs. Amateurs may only compete against amateur athletes in their weight class, or the weight class immediately above or below their weight class.	Compliant
CONDUCT OF BOUT AND ROUNDS/AGE LIMITATION - Rule 61K1-4.021, F.A.C.	
☐ASOs shall enforce the conduct of bout and round requirements located in Rule 61K1-4.021.	COMPLIANT
☑(2)(e) - No one under 8 years old shall be permitted to participate in amateur kickboxing.	Compliant
SUSPENSION OF AMATEUR ATHLETE - Rule 61K1-4.009(5), F.A.C.	
☐When an amateur is suspended under Rule 61K-4.009, the physician who performs the post-match physical examination shall complete Form BPR-0009-578, "Suspension of Amateur Athlete."	Compliant
EMERGENCY MEDICAL EQUIPMENT/LOCKER ROOMS - Rule 61K1-4.004, F.A.C.	
☐(1)(a)1.- 3. - ASOs must ensure that portable resuscitator, backboard, neck-brace, clean blanket and one portable oxygen supply is present at each amateur match.	Compliant
☐(2)(b) - ASOs shall ensure all food and beverages around the ring are dispensed in paper or plastic plates or cups and that only plastic utensils are provided.	Compliant
☐(2)(d) - Locker rooms shall be supervised by ASO representative according to the minimum protocols established in Rule 61K1-4.004.	Compliant
☐(2)(d)1-4 - Only water, approved electrolyte drinks in their sealed containers, produce, amateurs scheduled to compete, individuals working their corners, and ASO representatives are permitted in the locker rooms.	
COMPETITION AREA - Rule 61K1-4.005, F.A.C.	
☐ASOs shall enforce the ring and/or fenced area requirements of Rule 61K1-4.005(1)-(2) and ensure that the front row of spectator seating is no closer than six (6) feet from the back of the officials' seat.	COMPLIANT
APPAREL - Rule 61K1-4.022, F.A.C.	
☐ASOs shall enforce the kickboxing apparel requirements in Rule 61K1-4.022.	Compliant
☐(1)(c) and (2)(c) - All amateurs shall wear promoter-provided, ASO-approved shin and instep protective pads.	Compliant
☐(4) - If the match involves elbows, all amateurs must wear elbow pads constructed of non-abrasive material, minimum 1/2" inch thick around the impact area of the elbow.	N/A
BANDAGES, HANDWRAPS, AND GLOVES - Rule 61K1-4.023, F.A.C.	
☐ASOs shall enforce the bandages, hand wraps, and gloves requirements of Rule 61K1-4.023.	Compliant
☐(2)(a) - When the lighter of the two amateurs weighs 152 lbs. or less, both amateurs shall use 10-ounce gloves. When the lighter of the two amateurs weighs more than 152 lbs., both amateurs shall use 12-ounce gloves.	

Department Representative(s) Present: Phyllis Kirkland + Karen Coleman

Date/Time of Arrival/Departure: 4:00 / 9:30 pm

Original: Administrator – H.Q. Yellow Copy: ASO

AMATEUR MATCH RESULTS

Date: 8/1/26					Venue/Location: The Moon Nightclub		
Name of Amateur Sanctioning Organization: Prodigy Sports & Entertainment					Type of Amateur Sport: MMA/ Kickboxing		
	Amateur Athlete	Hometown	Weight	DOB	Sch Rds	Results	Suspensions and Remarks
1	Logan Doty	Madison FL	133	10/14/06	3		Kickboxing
	Brody Ellrich	st johns fl	131.5	3/16/10		Winner by Unanimous Dec	Kickboxing
2	Shawn Scribner	Savannah	130	6/18/98	3		
	Ean Williams	Browns Mills, NJ	136	4/26/07		Winner by Armbar 1:22 2nd	
3	Brenden Vargas	Lake Worth Florida	145.5	8/23/04	3		Kickboxing
	Frederick Marrero Jr	Browns Mills, NJ	144.5	12/5/95		Winner by Unanimous Dec	Kickboxing
4	Zohaib zamanzai	Afghanistan, Jalalibad	132.5	1/1/08	3		
	Nate Gallagher	Medford new jersey	134.5	4/28/08		Winner by Unanimous Dec	
5	Damian Medina	Lakeland Fl	129	6/21/06	3	Winner by Unanimous Dec	Kickboxing
	Joseph Jones	Tallahassee Fl	130.5	5/19/01			Kickboxing
6	Randy Krueger	Jasper	144.5	9/18/86	3		
	Rajohn Chambers	Newark, New Jersey	143	7/18/98		Winner by RNC 1:22 1st	
7	Kaitlyn Davis	Cocoa, Florida	110	5/9/04	3		Kickboxing
	Isabella Dabage De La Espriella	Weston, Florida	114	4/29/03		Winner by Split Dec	Kickboxing
8	Andre Jones II	Teaneck, NJ	171	3/18/99	3		
	Reggen Northrup	Jacksonville, Florida	170.5	2/2/96		Winner by Unanimous Dec	
9	Tyler Semple	Port St. john	126	8/4/00	3		
	Javarius Shields	Milly Vegas, Ga	124	7/25/00		Winner by Triangle 1:48 2nd	
10	Shilo elam	Gainesville Fl	158	1/17/05	3		Kickboxing
	Elijah Pantophlet	St.Maarten	154.5	12/7/04		Winner by Unanimous Dec	Kickboxing
11	Trey Bates	Tallahassee Fl	136.5	12/7/99	3		
	Cameron Brunelle	Jacksonville Florida	135.5	4/4/07		Winner by Triangle 1st	
12	Bam McMillan	Dillon, SC	184	5/24/01	3		
	Micah Perdue	Tallahassee	185.5	2/4/03		Winner by RNC :46 2nd	
13	Ernesto Lavayen	Orlando	128.5	1/3/00	3	Winner by Unanimous Dec	
	Dayvion Huttoe	Eastman Ga	126.5	4/4/05			
14					3		

BPR-0009-678 Rule 61K1-4.030 April 2016

GEORGE MICHAEL JOHNSON

License Number: OS19146

Data As Of 8/3/2026

License Information | Secondary Locations | Discipline/Admin Action | Practitioner Profile

Profession	Osteopathic Physician
License	OS19146
License Status	Clear/Active
License Expiration Date	3/31/2028
License Original Issue Date	08/05/2022
Address of Record	390 San Carlos Rd PENSACOLA, FL 32508
Controlled Substance	Yes
Prescriber (for the Treatment of Chronic Non-malignant Pain)	No
Discipline on File	No
Public Complaint	

51

CERTIFICATE OF LIABILITY INSURANCE

DATE (MM/DD/YYYY): 08/01/2026

THIS CERTIFICATE, IS ISSUED AS A MATTER OF INFORMATION ONLY AND CONFERS NO RIGHTS UPON THE CERTIFICATE HOLDER. THIS CERTIFICATE DOES NOT AFFIRMATIVELY OR NEGATIVELY AMEND, EXTEND OR ALTER THE COVERAGE AFFORDED BY THE POLICIES BELOW. THIS CERTIFICATE OF INSURANCE DOES NOT CONSTITUTE A CONTRACT BETWEEN THE ISSUING INSURER(S), AUTHORIZED REPRESENTATIVE OR PRODUCER, AND THE CERTIFICATE HOLDER.

IMPORTANT: If the certificate holder is an ADDITIONAL INSURED, the policy(ies) must have ADDITIONAL INSURED provisions or be endorsed. If SUBROGATION IS WAIVED, subject to the terms and conditions of the policy, certain policies may require an endorsement. A statement on this certificate does not confer rights to the certificate holder in lieu of such endorsement(s).

PRODUCER

Gaslamp Insurance Services
DBA Event Helper Insurance Services
PO Box 1549
Grass Valley CA 95945

CONTACT NAME: Event Helper Customer Service
PHONE (A/C, No, Ext): (855) 493-8368 FAX (A/C, No):
E-MAIL ADDRESS: info@theeventhelper.com

INSURER(S) AFFORDING COVERAGE	NAIC #
INSURER A: Evanston Insurance Company	35378
INSURER B:	
INSURER C:	
INSURER D:	
INSURER E:	
INSURER F:	

INSURED

Combat Sports Entertainment
c/o Mitchell Chamale
407 Ridge Rd
Casselberry FL 32730

COVERAGES **CERTIFICATE NUMBER:** **REVISION NUMBER:**

THIS IS TO CERTIFY THAT THE POLICIES OF INSURANCE LISTED BELOW HAVE BEEN ISSUED TO THE INSURED NAMED ABOVE FOR THE POLICY PERIOD INDICATED. NOTWITHSTANDING ANY REQUIREMENT, TERM OR CONDITION OF ANY CONTRACT OR OTHER DOCUMENT WITH RESPECT TO WHICH THIS CERTIFICATE MAY BE ISSUED OR MAY PERTAIN, THE INSURANCE AFFORDED BY THE POLICIES DESCRIBED HEREIN IS SUBJECT TO ALL THE TERMS, EXCLUSIONS AND CONDITIONS OF SUCH POLICIES. LIMITS SHOWN MAY HAVE BEEN REDUCED BY PAID CLAIMS.

INSR LTR	TYPE OF INSURANCE	ADDL INSD	SUBR WVD	POLICY NUMBER	POLICY EFF (MM/DD/YYYY)	POLICY EXP (MM/DD/YYYY)	LIMITS	
A	✓ COMMERCIAL GENERAL LIABILITY ☐ CLAIMS-MADE ☑ OCCUR ✓ Host Liquor Liability ☐ Retail Liquor Liability GEN'L AGGREGATE LIMIT APPLIES PER: ✓ POLICY ☐ PRO-JECT ☐ LOC ☐ OTHER:	Y	Y	3DS5477-M4083285	SEE BELOW 12:01 AM	SEE BELOW 12:01 AM	EACH OCCURRENCE	$ 1,000,000
							DAMAGE TO RENTED PREMISES	$ 100,000
							MED EXP (Any one person)	$ 5,000
							PERSONAL & ADV INJURY	$ 1,000,000
							GENERAL AGGREGATE	$ 2,000,000
							PRODUCTS - COMP/OP AGG	$ 2,000,000
							Deductible	$ 1,000
	AUTOMOBILE LIABILITY ☐ ANY AUTO ☐ OWNED AUTOS ONLY ☐ SCHEDULED AUTOS ☐ HIRED AUTOS ONLY ☐ NON-OWNED AUTOS ONLY						COMBINED SINGLE LIMIT (Ea accident)	$
							BODILY INJURY (Per person)	$
							BODILY INJURY (Per accident)	$
							PROPERTY DAMAGE (Per accident)	$
								$
	☐ UMBRELLA LIAB ☐ OCCUR ☐ EXCESS LIAB ☐ CLAIMS-MADE ☐ DED ☐ RETENTION $						EACH OCCURRENCE	$
							AGGREGATE	$
								$
	WORKERS COMPENSATION AND EMPLOYERS' LIABILITY ANY PROPRIETOR/PARTNER/EXECUTIVE OFFICER/MEMBER EXCLUDED? (Mandatory in NH) Y/N ☐ N/A If yes, describe under DESCRIPTION OF OPERATIONS below						☐ PER STATUTE ☐ OTH-ER	
							E.L. EACH ACCIDENT	$
							E.L. DISEASE - EA EMPLOYEE	$
							E.L. DISEASE - POLICY LIMIT	$

DESCRIPTION OF OPERATIONS / LOCATIONS / VEHICLES (ACORD 101, Additional Remarks Schedule, may be attached if more space is required)

Certificate holder listed below is named as additional insured per attached MEGL 2217 01 19. Coverage Date(s): 06/19/2026, 06/20/2026, 07/11/2026, 07/24/2026, 07/25/2026, 07/31/2026, 08/01/2026, 08/03/2026, 08/04/2026, 08/07/2026, 08/08/2026, 08/15/2026, 10/10/2026, 10/11/2026, 10/17/2026, 10/18/2026, 10/24/2026, 10/25/2026, 11/06/2026, 11/07/2026, 11/14/2026, 11/20/2026, 11/21/2026, 12/04/2026, 12/05/2026, 12/11/2026, 12/12/2026, 01/23/2027, 01/30/2027, 02/06/2027, 02/13/2027, 02/20/2027, 02/27/2027, 03/06/2027, 03/13/2027, 03/20/2027, 03/23/2027, 03/24/2027, 03/27/2027, 03/30/2027, 04/02/2027, 04/03/2027, 04/10/2027, 04/17/2027, 04/24/2027, 05/01/2027, 05/08/2027, 05/15/2027, 05/22/2027, 05/29/2027, 06/05/2027 & 06/12/2027 Attendance: 2000, Event Type: Mixed Martial Arts Event - Amateur Only. Waiver of Subrogation applies per attached CG 24 04 12 19. Primary/Non-Contributory wording applies per attached CG 20 01 04 13.

CERTIFICATE HOLDER

Angel Marquez
11030 Creighton Dr
Orlando FL 32817

CANCELLATION

SHOULD ANY OF THE ABOVE DESCRIBED POLICIES BE CANCELLED BEFORE THE EXPIRATION DATE THEREOF, NOTICE WILL BE DELIVERED IN ACCORDANCE WITH THE POLICY PROVISIONS.

AUTHORIZED REPRESENTATIVE

© 1988-2015 ACORD CORPORATION. All rights reserved.

EVANSTON INSURANCE COMPANY

THIS ENDORSEMENT CHANGES THE POLICY. PLEASE READ IT CAREFULLY.

ADDITIONAL INSURED – DESIGNATED PERSON OR ORGANIZATION

This endorsement modifies insurance provided under the following:
COMMERCIAL GENERAL LIABILITY COVERAGE FORM

SCHEDULE

Name Of Additional Insured Person(s) Or Organization(s):
Angel Marquez 11030 Creighton Dr Orlando FL 32817

A. Section **II** – Who Is An Insured is amended to include as an additional insured the person(s) or organization(s) shown in the Schedule of this endorsement, but only with respect to liability for "bodily injury", "property damage" or "personal and advertising injury" caused, in whole or in part, by the acts or omissions of any insured listed under Paragraph **1.** or **2.** of Section **II** – Who Is An Insured:

1. In the performance of your ongoing operations; or
2. In connection with your premises owned by or rented to you.

However:

1. The insurance afforded to such additional insured only applies to the extent permitted by law; and
2. If coverage provided to the additional insured is required by a contract or agreement, the insurance afforded to such additional insured will not be broader than that which you are required by the contract or agreement to provide for such additional insured.

Includes copyrighted material of Insurance Services Office, Inc., with its permission.

B. With respect to the insurance afforded to these additional insureds, the following is added to Section **III** – Limits Of Insurance:

If coverage provided to the additional insured is required by a contract or agreement, the most we will pay on behalf of the additional insured is the amount of insurance:

1. Required by the contract or agreement; or
2. Available under the applicable Limits of Insurance shown in the Declarations; whichever is less.

This endorsement shall not increase the applicable Limits of Insurance shown in the Declarations.

All other terms and conditions remain unchanged.

Includes copyrighted material of Insurance Services Office, Inc., with its permission.

THIS ENDORSEMENT CHANGES THE POLICY. PLEASE READ IT CAREFULLY.

PRIMARY AND NONCONTRIBUTORY - OTHER INSURANCE CONDITION

This endorsement modifies insurance provided under the following:

COMMERCIAL GENERAL LIABILITY COVERAGE PART
PRODUCTS/COMPLETED OPERATIONS LIABILITY COVERAGE PART

The following is added to the **Other Insurance** Condition and supersedes any provision to the contrary:

Primary and Noncontributory Insurance

This insurance is primary to and will not seek contribution from any other insurance available to an additional insured under your policy provided that:

(1) the Additional Insured is a Named Insured under such other insurance; and

(2) you have agreed in writing in a contract or agreement that this insurance would be primary and would not seek contribution from any other insurance available to the Additional Insured.

Copyright, ISO Properties, Inc., 2012

THIS ENDORSEMENT CHANGES THE POLICY. PLEASE READ IT CAREFULLY.

WAIVER OF TRANSFER OF RIGHTS OF RECOVERY AGAINST OTHERS TO US (WAIVER OF SUBROGATION)

This endorsement modifies insurance provided under the following:

COMMERCIAL GENERAL LIABILITY COVERAGE PART
ELECTRONIC DATA LIABILITY COVERAGE PART
LIQUOR LIABILITY COVERAGE PART
POLLUTION LIABILITY COVERAGE PART DESIGNATED SITES
POLLUTION LIABILITY LIMITED COVERAGE PART DESIGNATED SITES
PRODUCTS/COMPLETED OPERATIONS LIABILITY COVERAGE PART
RAILROAD PROTECTIVE LIABILITY COVERAGE PART
UNDERGROUND STORAGE TANK POLICY DESIGNATED TANKS

SCHEDULE

Name Of Person(s) Or Organization(s):
Angel Marquez 11030 Creighton Dr Orlando FL 32817
Information required to complete this Schedule, if not shown above, will be shown in the Declarations.

The following is added to Paragraph **8. Transfer Of Rights Of Recovery Against Others To Us** of **Section IV – Conditions:**

We waive any right of recovery against the person(s) or organization(s) shown in the Schedule above because of payments we make under this Coverage Part. Such waiver by us applies only to the extent that the insured has waived its right of recovery against such person(s) or organization(s) prior to loss. This endorsement applies only to the person(s) or organization(s) shown in the Schedule above.

© Insurance Services Office, Inc., 2018

CRUM & FORSTER
A FAIRFAX COMPANY

Please complete this claim form by typing or printing clearly in ink and returning to:

S3 DIRECT LLC
PO BOX 600183, DALLAS, TX 75360-0183
(Phone) 469-802-8296
Email: Claims@S3DirectLLC.com

The following must be completed, dated and signed by an official of the Organization

Name of Organization (Policyholder) Combat Sports Entertainment LLC Policy Number US2262490

Name of Organization of Team (if different from policyholder) _____

Address of Organization 407 Ridge Road Fern Park FL 32730
Number and Street City State Zip Code Phone No.

Name of Injured Person _____

At the time of injury, was the person involved in an activity under the jurisdiction of the Organization (Policyholder)?

☐ No ☐ Yes If yes, under whose supervision? _____

Was He / She a witness? ☐ No ☐ Yes

Did the injury occur during: ☐ Practice ☐ Travel ☐ Game ☐ Other _____

Date & time of injury 08/01/2026 Date of 1st treatment _____

Type of Sport or Activity Sanctioned Event - AM

Describe how and where accident occurred: _____

_____

Nature of injury _____

_____

Print Name of Organization Official _____ Title _____

Organization Official's Signature _____ Phone No _____

PAYMENT WILL BE MADE TO THE PROVIDERS OF SERVICE (HOSPITAL, PHYSICIAN AND OTHERS), UNLESS A PAID RECEIPT OR STATEMENT ACCOMPANIES THE BILL AT THE TIME THE CLAIM IS SUBMITTED.

NEW YORK FRAUD WARNING: Any person who knowingly and with intent to defraud any insurance company or other person files an application for insurance or statement of claim containing any materially false information, or conceals for the purpose of misleading, information concerning any fact material thereto, commits a fraudulent insurance act, which is a crime, and shall also be subject to a civil penalty not to exceed five thousand dollars and the stated value of the claim for each such violation.

AUTHORIZATION: I hereby authorize United States Fire Insurance Company or its representative to inspect or secure copies of medical records, laboratory reports, diagnosis, prognosis, x-rays, and any other data covering this and /or previous conditions, confinements or disabilities. I further acknowledge that this plan is not subject to the federal regulations commonly known as 'HIPAA'. A photo static copy of this authorization and acknowledgment shall be deemed as effective and valid as the original.
I ALSO ACKNOWLEDGE THE ATTACHED FRAUD WARNINGS

SIGNATURE OF CLAIMANT _____ DATE _____
Or Signature of Parent/Guardian if Claimant is 18 years or younger

LC ACC 0523

CRUM & FORSTER
A FAIRFAX COMPANY

THE FOLLOWING MUST BE COMPLETED BY THE INJURED PERSON OR IF THE INJURED PERSON IS UNDER THE AGE OF 18 OR OTHERWISE DEPENDENT – BY HIS/HER/ PARENT OR GUARDIAN

Claimant's Name _____ SS Number _____
Last Name First Name M.I.

Current Home Address _____
Number and Street City State Zip Code Phone No.

Date of Birth _____ ☐ Male ☐ Female Email address _____

Employer Name _____

Employer Address _____
Number and Street City State Zip Code Phone Nor

PARENT (OR GUARDIAN) INFORMATION (must be completed if claimant is under 18 years of age)

Name of Father or Male Guardian _____ SS Number _____

Current Home Address _____
Number and Street City State Zip Code Phone No.

Employer Name _____

Employer Address _____
Number and Street City State Zip Code Phone No.

Name of Mother or Female Guardian _____ SS Number _____

Current Home Address _____
Number and Street City State Zip Code Phone No.

Employer Name _____

Employer Address _____
Number and Street City State Zip Code Phone No.

REQUIRED

Is the claimant covered under any other insurance policy? No Yes

Name of Policyholder _____ ☐ Individual ☐ Group

Name of Carrier _____ Policy No. _____

Carrier's Address _____
Number and Street City State Zip Code Phone No.

Name of Policyholder _____ ☐ Individual ☐ Group

Name of Carrier _____ Policy No. _____

Carrier's Address _____
Number and Street City State Zip Code Phone No.

If other insurance exists, all claims must be submitted to the other insurance policies first. A copy of the itemized bills along with the other carrier's corresponding Explanation of Benefits should be submitted for consideration.

LCACC0503

FRAUD WARNING STATEMENT

FOR RESIDENTS OF ALL STATES OTHER THAN THOSE LISTED BELOW: Any person who knowingly presents a false or fraudulent claim for payment of a loss or benefit or knowingly presents false information in an application for insurance is guilty of a crime and may be subject to fines and confinement in prison.

ALASKA: A person who knowingly and with intent to injure, defraud, or deceive an insurance company files a claim containing false, incomplete, or misleading information may be prosecuted under state law.

ARIZONA: For your protection Arizona law requires the following statement to appear on this form. Any person who knowingly presents a false or fraudulent claim for payment of a loss is subject to criminal and civil penalties.

CALIFORNIA: For your protection California law requires the following to appear on this form: Any person who knowingly presents false or fraudulent information to obtain or amend insurance coverage or to make a claim for the payment of a loss is guilty of a crime and may be subject to fines and confinement in state prison.

COLORADO: It is unlawful to knowingly provide false, incomplete, or misleading facts or information to an insurance company for the purpose of defrauding or attempting to defraud the company. Penalties may include imprisonment, fines, denial of insurance and civil damages. Any insurance company or agent of an insurance company who knowingly provides false, incomplete, or misleading facts or information to a policyholder or claimant for the purpose of defrauding or attempting to defraud the policyholder or claimant with regard to a settlement or award payable from insurance proceeds shall be reported to the Colorado division of insurance within the department of regulatory agencies.

DELAWARE: Any person who knowingly, and with intent to injure, defraud or deceive any insurer, files a statement of claim containing any false, incomplete or misleading information is guilty of a felony.

FLORIDA: Any person who knowingly and with intent to injure, defraud, or deceive any insurer files a statement of claim or an application containing any false, incomplete, or misleading information is guilty of a felony of the third degree.

IDAHO: Any person who knowingly, and with intent to defraud or deceive any insurance company, files a statement of claim containing any false, incomplete, or misleading information is guilty of a felony.

INDIANA: A person who knowingly and with intent to defraud an insurer files a statement of claim containing any false, incomplete, or misleading information commits a felony.

KANSAS: A "fraudulent insurance act" means an act committed by any person who, knowingly and with intent to defraud, presents, causes to be presented or prepares with knowledge or belief that it will be presented to or by an insurer, purported insurer, broker or any agent thereof, any written, electronic, electronic impulse, facsimile, magnetic, oral, or telephonic communication or statement as part of, or in support of, an application for the issuance of, or the rating of an insurance policy for personal or commercial insurance, or a claim for payment or other benefit pursuant to an insurance policy for commercial or personal insurance which such person knows to contain materially false information concerning any fact material thereto; or conceals, for the purpose of misleading, information concerning any fact material thereto.

KENTUCKY:
Claim Form: Any person who knowingly and with intent to defraud any insurance company or other person files a statement of claim containing any materially false information or conceals, for the purpose of misleading, information concerning any fact material thereto commits a fraudulent insurance act, which is a crime.

MAINE: It is a crime to knowingly provide false, incomplete or misleading information to an insurance company for the purpose of defrauding the company. Penalties may include imprisonment, fines or a denial of insurance benefits.

MARYLAND: Any person who knowingly or willfully presents a false or fraudulent claim for payment of a loss or benefit or who knowingly or willfully presents false information in an application for insurance is guilty of a crime and may be subject to fines and confinement in prison.

MINNESOTA: A person who files a claim with intent to defraud or helps commit a fraud against an insurer is guilty of a crime.

NEW HAMPSHIRE: Any person who, with a purpose to injure, defraud, or deceive any insurance company, files a statement of claim containing any false, incomplete, or misleading information is subject to prosecution and punishment for insurance fraud, as provided in RSA 638:20.

NEW JERSEY:
Any person who knowingly files a statement of claim containing any false or misleading information is subject to criminal and civil penalties.

PENNSYLVANIA: Any person who knowingly and with intent to defraud any insurance company or other person files an application for insurance or statement of claim containing any materially false information or conceals for the purpose of misleading, information concerning any fact material thereto commits a fraudulent insurance act, which is a crime and subjects such person to criminal and civil penalties.

NEW MEXICO: ANY PERSON WHO KNOWINGLY PRESENTS A FALSE OR FRAUDULENT CLAIM FOR PAYMENT OF A LOSS OR BENEFIT OR KNOWINGLY PRESENTS FALSE INFORMATION IN AN APPLICATION FOR INSURANCE IS GUILTY OF A CRIME AND MAY BE SUBJECT TO CIVIL FINES AND CRIMINAL PENALTIES.

OHIO: Any person who, with intent to defraud or knowing that he is facilitating a fraud against an insurer, submits an application or files a claim containing a false or deceptive statement is guilty of insurance fraud.

OKLAHOMA: Any person who knowingly, and with intent to injure, defraud or deceive any insurer, makes any claim for the proceeds of an insurance policy containing any false, incomplete or misleading information is guilty of a felony.

OREGON:

IMPORTANT NOTE: Any person who knowingly presents a false or fraudulent claim for payment of a loss or benefit or knowingly presents false information in an application for insurance may be guilty of a crime and may be subject to fines and confinement in prison.

TENNESSEE: It is a crime to knowingly provide false, incomplete or misleading information to an insurance company for the purpose of defrauding the company. Penalties include imprisonment, fines and denial of insurance benefit.

TEXAS: Any person who knowingly presents a false or fraudulent claim for payment of a loss is guilty of a crime and may be subject to fines and confinement in state prison.

VIRGINIA: It is a crime to knowingly provide false, incomplete or misleading information to an insurance company for the purpose of defrauding the company. Penalties include imprisonment, fines and denial of insurance benefits.

WASHINGTON: It is a crime to knowingly provide false, incomplete or misleading information to an insurance company for the purpose of defrauding the company. Penalties include imprisonment, fines and denial of insurance benefits.

Kapitulnik, Phil

Subject:	Prodigy Sports & Entertainment, LLC (Kickboxing, MMA)(Angel Marquez); ASO Rep Marquez ; Promoter Mitchell Chamale (7/20/26)
Location:	The Moon, 1105 E Lafayette St., Tallahassee, FL 32301
Start:	Sat 8/1/2026 12:00 AM
End:	Sun 8/2/2026 12:00 AM
Show Time As:	Free
Recurrence:	(none)
Organizer:	REG FSBC Sanctioning

Amateur MMA license #50
Amateur Kickboxing license #51

State of Florida
Department of Business & Professional Regulation
Florida Athletic Commission
Amateur Sanctioning Organization (ASO)
Advance Notice of Amateur Event

This form must be completed by amateur sanctioning organizations and submitted to the Florida Athletic Commission at least ten days prior to every event. All items must be answered.

If you have any questions or need assistance in completing this form, please contact the Florida Athletic Commission at **850.488.8500** or amateur.notifications@myfloridalicense.com.

Name of Amateur Sanctioning Organization (ASO): Prodigy Sports & Entertainment
Email address of Amateur Sanctioning Organization (ASO): prodigysports2019@gmail.com
Date of the event: 8/1/26
Select each amateur sport that will be supervised: ☐ Amateur Boxing ☐ Amateur Kickboxing ☑ Amateur Mixed Martial Arts
Venue name: The Moon Nightclub
Venue physical address: 1105 E Lafayette St, Tallahassee, FL 32301
ASO representative who is scheduled to supervise the event: Name: Angel Marquez Phone number: 321-662-8599
Event promoter: Name: Mitchell Chamale Phone number: 863-255-0446

From: prodigysports2019@gmail.com
Subject: Advance Notice 1-25-25
Date: 01/15/2025 08:37:27 AM
To: amateur.notifications@myfloridalicense.com; chamale@combatnight.com
Attachments: Advance Notice 1-25-25.pdf

[NOTICE] **This message comes from a system outside of DBPR. Please exercise caution when clicking on links and/or providing sensitive information. If you have concerns, please contact your Knowledge Champion or the DBPR Helpdesk.**

Attached is the advance notice for the Combat Night event which will take place on 1/25/25 at The Beacham in Orlando Florida. Let me know if you have any questions or concerns.

--
Angel Marquez
Prodigy Sports & Entertainment.
321-662-8599
prodigysports2019@gmail.com

State of Florida
Department of Business and Professional Regulation
Florida State Boxing Commission
Amateur Sanctioning Organization (ASO)
Advance Notice of Amateur Event

This form must be completed by amateur sanctioning organizations and submitted to the Florida State Boxing Commission at least ten days prior to every event. All items must be answered.

If you have any questions or need assistance in completing this form, please contact the Florida State Boxing Commission at **850.488.8500**.

Name of Amateur Sanctioning Organization (ASO): Prodigy Sports & Entertainment
Email address of Amateur Sanctioning Organization (ASO): prodigysports2019@gmail.com
Date of the event: 1/25/25
Select each amateur sport that will be supervised: ☐ Amateur Boxing ☑ Amateur Kickboxing ☑ Amateur Mixed Martial Arts
Venue name: The Beacham
Venue physical address: 46 N Orange Ave, Orlando, FL 32801
ASO representative who is scheduled to supervise the event: Name: Angel Marquez Phone number: 321-662-8599
Event promoter: Name: Mitchel Chamale Phone number: 863-255-0446

AMATEUR MATCH RESULTS

Date: 1/25/25 | **Venue/Location:** The Beacham

Name of Amateur Sanctioning Organization: Prodigy Sports & Entertainment

Type of Amateur Sport: MMA/ Kickboxing

	Amateur Athlete	Hometown	Weight	DOB	Sch Rds	Results	Suspensions and Remarks
1	Eric Garcia	Orlando	135	11/14/84	3	Winner by unanimous dec	Kickboxing
	Mikey Sierra	Orlando	135.5	10/14/02			Kickboxing
2	Clark Brice	Orlando	168	4/12/05	3	Winner by TKO 3rd round	
	Tommy Harward	Orlando	167	10/30/03			30 day Suspension
3	Isaac Morales	Orlando	143.5	10/1/09	3	Winner by Split Dec	Kickboxing
	Kaito Machida	Orlando	145	11/3/10			Kickboxing
4	Christian Gee	Ocala	134	4/10/98	3		
	Harvey Ridings	Orlando	133	5/31/03		Winner by RNC 1st round	
5	Jhordan Thompson	Orlando	144	11/13/09	3	Winner by Unanimous Dec	Kickboxing
	Taiyo Machida	Orlando	143.5	7/22/08			Kickboxing
6	Brock Waldie	Ocala	149	2/12/98	3		
	Antonio Ramos	Orlando	145	10/20/05		Winner by Unanimous Dec	Kickboxing
7	Amin Swaby	Orlando	154	11/23/03	3		Kickboxing
	Eddie Diaz	Orlando	155	1/20/97		Winner by Unanimous Dec	
8	Tyler Conant	Fort Myers	135.5	3/17/01	3		
	Lance Lopez	Orlando	134	4/23/04		Winner by Split Dec	
9	Katie Santana	Miami	116	11/17/90	3		
	Christian Jackman	Orlando	115.5	11/05/87		Winner by Unanimlus Dec	
10	Clayton Hurley	Deland	135.5	5/17/01	3		
	David Angel	Orlando	135.5	10/10/03		Winner by TKO 1st round	
11	Tony Ortiz	Deland	167.5	4/26/94	3		60 day Suspension
	Seven Perkins	Orlando	161.5	9/15/04		Winner by KO 1st round	
12	Pete Garcia	Orlando	169.5	11/22/99	3		60 day suspension
	Shawn Forbes	Orlando	171.5	2/17/95		Winner by KO 1st round	
13	Canyon Smith	Orlando	184	3/19/96	3	Winner by Unanimous Dec	Muay Thai
	Ian Young	Orlando	184.5	8/3/98			Muay Thai
14	Emilio Barco	Fort Myers	133	6/21/00	3		
	Joe Gonzalez	Orlando	134	8/23/04		Winner by Unanimous Dec	

AMATEUR MATCH RESULTS

Date: 1/25/25					Venue/Location: The Beacham		
Name of Amateur Sanctioning Organization: Prodigy Sports & Entertainment					Type of Amateur Sport: MMA/ Kickboxing		
	Amateur Athlete	**Hometown**	**Weight**	**DOB**	**Sch Rds**	**Results**	**Suspensions and Remarks**
1	Blake Menard	Fort Myers	153	7/20/02	3		
	Brian Santiago	Orlando	156	9/12/00		Winner by Unanimous Dec	
2							
3							
4							
5							
6							
7							
8							
9							
10							
11							
12							
13							
14							

From: prodigysports2019@gmail.com
Subject: Advance Notice 2/8/25
Date: 01/29/2025 12:32:04 PM
To: amateur.notifications@myfloridalicense.com; chamale@combatnight.com
Attachments: Advance Notice 2-8-25.pdf

[NOTICE] **This message comes from a system outside of DBPR. Please exercise caution when clicking on links and/or providing sensitive information. If you have concerns, please contact your Knowledge Champion or the DBPR Helpdesk.**

Attached is the Advance Notice for the Combat Night event which will take place on 2/8/25 at The Moon in Tallahassee Florida. Let me know if you have any questions or concerns.

--
Angel Marquez
Prodigy Sports & Entertainment.
321-662-8599
prodigysports2019@gmail.com

State of Florida
Department of Business and Professional Regulation
Florida State Boxing Commission
Amateur Sanctioning Organization (ASO)
Advance Notice of Amateur Event

This form must be completed by amateur sanctioning organizations and submitted to the Florida State Boxing Commission at least ten days prior to every event. All items must be answered.

If you have any questions or need assistance in completing this form, please contact the Florida State Boxing Commission at **850.488.8500.**

Name of Amateur Sanctioning Organization (ASO): Prodigy Sports & Entertainment
Email address of Amateur Sanctioning Organization (ASO): prodigysports2019@gmail.com
Date of the event: 2/8/25
Select each amateur sport that will be supervised: ⑨ Amateur Boxing ⑨ Amateur Kickboxing ⑨ Amateur Mixed Martial Arts
Venue name: The Moon
Venue physical address: 1105 E Lafayette St, Tallahassee, FL 32301
ASO representative who is scheduled to supervise the event: Name: Phone number: Angel Marquez 321-662-8599

Event promoter:
Name: Phone number:

Mitchell Chamale 863-255-0446

AMATEUR MATCH RESULTS

Date: 2/8/25					Venue/Location: The Moon		
Name of Amateur Sanctioning Organization: Prodigy Sports & Entertainment					Type of Amateur Sport: MMA/ Kickboxing		
	Amateur Athlete	**Hometown**	**Weight**	**DOB**	**Sch Rds**	**Results**	**Suspensions and Remarks**
1	Ray Chandler	Lake City	164.5	6/15/97	3		Kickboxing/ 30 day suspension
	Jarondi Collins	Beasville, fl	163.5	8/17/98		Winner by TKO 1:45 3rd	Kickboxing
2	Shaun Williams	Statesboro	155.5	10/15/96	3	Winner by TKO :51 2nd	
	Aares Williams	Tallahassee	153.5	8/14/01			30 Day Suspension
3	Drew O' Donnell	Lake City, FL	184	8/22/95	3		Kickboxing
	Aniel Jacquely	Miami, Florida	184.5	3/31/88		Winner by Unanimous Dec	Kickboxing
4	Trey Bates	Tallahassee Fl	134	12/7/99	3		Kickboxing/ 30 Day Suspension
	A'quavian Collier	Moultrie,GA	133	6/10/04		Winner by TKO 1:34 2nd	Kickboxing
5	Jah' Heim Hewlett	Jacksonville Florida	193	10/17/02	3		30 Day Suspension
	Lavar Mitchell Bibbs	Huntsville, AL	185.5	4/26/01		Winner by TKO :46 1st	
6	Jesse Burch	Starke Fl	166	10/6/99	3		Kickboxing
	Brock Bilsky	Tallahassee	168	6/20/06		Winner by Unanimous Dec	Kickboxing
7	Matthew Arango	Lakecity	136	11/1/00	3		
	Jorge Martinez	Tifton, Ga	134.5	2/26/97		Winner by Ankle lock :25 1st	
8	Jaime Navarrete	Gainesville fl	145.5	12/21/99	3		Muay Thai
	Hung Vu	Vietnam	140.5	8/7/05		Winner by Unanimous Dec	Muay Thai
9	Troy Head	Jacksonville, FL	170	7/21/93	3	Winner by Split Dec	
	Carlos Morales	Quito-Ecuador	170	1/23/90			
10	Jonathan Pedrick	Gainesville	202	5/26/97	3	Winner by KO 1:17 2nd	
	Eric Adair	Tallahassee, FL	205	9/16/82			60 Day Suspension
11	Lyndell Hampton Jr	Starke	183.5	3/17/95	3	Winner by TKO 1:57 2nd	
	Micah Perdue	Tallahassee	187	2/4/03			30 Day Suspension
12	Jevontea Yarbrough	Miami,Florida	135	3/8/98	3		30 day Suspension
	Leonardo Figueiroa	Santos, São Paulo, Brasil	135.5	1/23/99		Winner by TKO 1:08 1st	
13	Ulysses Moore	Milwaukee	184	1/22/99	3	Winner by Corner Stoppage	
	Javier martinez	Moultrie georgia	185	9/15/95			
14							

From: prodigysports2019@gmail.com
Subject: Advance Notice 2/15/25
Date: 02/05/2025 11:57:33 AM
To: amateur.notifications@myfloridalicense.com; chamale@combatnight.com
Attachments: Advance Notice 2-15-25.pdf

[NOTICE] **This message comes from a system outside of DBPR. Please exercise caution when clicking on links and/or providing sensitive information. If you have concerns, please contact your Knowledge Champion or the DBPR Helpdesk.**

Please see attached Advance Notice for the Combat Night event which will take place on 2/15/25 at Sway nightclub in Ft Lauderdale Florida. Let me know if you have any questions or concerns.

--
Angel Marquez
Prodigy Sports & Entertainment.
321-662-8599
prodigysports2019@gmail.com

State of Florida
Department of Business and Professional Regulation
Florida State Boxing Commission
Amateur Sanctioning Organization (ASO)
Advance Notice of Amateur Event

This form must be completed by amateur sanctioning organizations and submitted to the Florida State Boxing Commission at least ten days prior to every event. All items must be answered.

If you have any questions or need assistance in completing this form, please contact the Florida State Boxing Commission at **850.488.8500**.

Name of Amateur Sanctioning Organization (ASO): Prodigy Sports & Entertainment
Email address of Amateur Sanctioning Organization (ASO): prodigysports2019@gmail.com
Date of the event: 2/15/25
Select each amateur sport that will be supervised: ☐ Amateur Boxing ☑ Amateur Kickboxing ☑ Amateur Mixed Martial Arts
Venue name: Sway
Venue physical address: 111 SW 2nd Ave Suite #1A, Fort Lauderdale, FL 33301
ASO representative who is scheduled to supervise the event: Name: Angel Marquez Phone number: 321-662-8599
Event promoter: Name: Mitchel Chamale Phone number: 863-255-0446

AMATEUR MATCH RESULTS

Date: 2/15/25 | **Venue/Location:** Sway Nightclub

Name of Amateur Sanctioning Organization: Prodigy Sports & Entertainment

Type of Amateur Sport: MMA/ Kickboxing

	Amateur Athlete	Hometown	Weight	DOB	Sch Rds	Results	Suspensions and Remarks
1	Diego LaMonica	South miami fl	182	10/11/01	3	Winner by Unanimous Dec	Kickboxing
	Francisco Morales	Miami Springs	183.5	10/9/97			Kickboxing
2	Miguel Ramos	Hialeah, FL	146.5	1/30/95	3	Winner by Unanimous Dec	
	Raad ajarmeh	Amman Jordan	147	11/29/04			
3	Jeremiah Mauras	Miami, FL	163	5/9/03	3	Winner by TKO 2nd 1:27	
	Jesús Méndez	Caracas, Venezuela	166	2/16/96			30 Day Suspension
4	Eduardo Del Busto	Hialeah	144	6/5/25	3	Winner by TKO 3rd	
	Emmanuel Oquendo	Carolina, Puerto Rico	145	12/15/97			30 Day Suspension
5	Hector Manrara	Westchester	133.5	12/15/05	3	Winner by Split Dec	Kickboxing
	Joshua Pierre	Plantation/Miramar	136	5/8/96			Kickboxing
6	Aldo Dominguez	North Fort Myers, Fl	155	4/4/03	3	Winner by Unanimous Dec	
	Jose Bravo	barquisimeto, venezuela	156	2/26/05			
7	Kirt Decker	Roseville Michigan	138.5	12/18/07	3	Winner by TKO 2nd	Kickboxing
	Ricardo Oviedo	Maracay, Venezuela	139	9/29/08			30 Day Suspension/ Kickboxing
8	Bryan Gonzalez	Broward County	135.5	3/30/95	3		
	Gherdy E. Mathieu	Oakland Park	134.5	11/3/98		Winner by Unanimous Dec	
9	Massimo Venulejo	Hialeah	135	11/23/01	3	Winner by Split Dec	Kickboxing
	Nick Dulcey	Coral Springs, FL	137	8/11/99			Kickboxing
10	Timothy abdelshehid	Orlando, Fl by way of Egypt	126.5	6/14/03	3	Winner by RNC 2:30 1st	
	Pablo Hernández	Homestead Fl	124	8/7/00			
11	Aly Tremblay	Fort Lauderdale	124.5	10/16/96	3	Winner by Unanimous Dec	
	Brenda Games	Serra, Espírito Santo BRASIL	122.5	11/27/06			
12	Victor Alvarez Jr	Miami	182.5	12/18/97	3		Kickboxing
	Carlos Sone	Pembroke Pines	186	7/17/00		Winner by Unanimous Dec	Kickboxing
13	William Terry	New jersey	154.5	5/16/02	3		Kickboxing
	Kerby Dieuveuille	Les Cayes, Haiti	155	5/10/98		Winner by Split Dec	Kickboxing
14	James Gavra	Fort Myers Florida	156.3	11/16/01	3		
	Johann Budel - UD	Miami	154.5	11/25/02		Winner by Unanimous Dec	

From: prodigysports2019@gmail.com
Subject: Advance Notice 4/5/25
Date: 03/25/2025 10:32:40 AM
To: amateur.notifications@myfloridalicense.com; chamale@combatnight.com
Attachments: Advance Notice 4-5-25.pdf

[NOTICE] **This message comes from a system outside of DBPR. Please exercise caution when clicking on links and/or providing sensitive information. If you have concerns, please contact your Knowledge Champion or the DBPR Helpdesk.**

Attached is the Advance Notice for the amateur portion of the Combat Night event which will take place on 4/5/25 at the Osceola Heritage Park in Kissimmee FL. Let me know if you have any questions or concerns.

--
Angel Marquez
Prodigy Sports & Entertainment.
321-662-8599
prodigysports2019@gmail.com

State of Florida
Department of Business and Professional Regulation
Florida State Boxing Commission
Amateur Sanctioning Organization (ASO)
Advance Notice of Amateur Event

This form must be completed by amateur sanctioning organizations and submitted to the Florida State Boxing Commission at least ten days prior to every event. All items must be answered.

If you have any questions or need assistance in completing this form, please contact the Florida State Boxing Commission at **850.488.8500**.

Name of Amateur Sanctioning Organization (ASO): Prodigy Sports & Entertainment
Email address of Amateur Sanctioning Organization (ASO): prodigysports2019@gmail.com
Date of the event: 4/5/25
Select each amateur sport that will be supervised: ☐ Amateur Boxing ☑ Amateur Kickboxing ☑ Amateur Mixed Martial Arts
Venue name: Osceola Heritage Park
Venue physical address: 1875 Silver Spur Lane, Kissimmee, FL 34744
ASO representative who is scheduled to supervise the event: Name: Angel Marquez Phone number: 321-662-8599
Event promoter: Name: Mitchel Chamale Phone number: 863-255-0446

AMATEUR MATCH RESULTS

Date: 4/5/25

Venue/Location: Osceola Heritage Park

Name of Amateur Sanctioning Organization: Prodigy Sports & Entertainment

Type of Amateur Sport: MMA/ Kickboxing

	Amateur Athlete	Hometown	Weight	DOB	Sch Rds	Results	Suspensions and Remarks
1	Jeffrey Acosta	Orlando	182	11/17/92	3		30 day Suspension/Kickboxing
	Jonathan Arcia	La Havana	174	3/16/05		Winner by TKO 1:41 3rd	Kickboxing
2	Donnell Langford	Jacksonville	153	1/3/97	3		Kickboxing
	Antonio Ramos	Venezuela	147.5	10/20/05		Winner by Unanimous Dec	Kickboxing
3	Brent Kent	New Smyrna Beach	145.5	9/15/98	3	Winner by TKO 1st	
	Paul Collins	Orlando	145	1/23/95			30 Day Suspension
4	Clayton Hurley	Apopka	138	5/17/01	3	Winner by Unanimous Dec	
	Sebastian Monteavaro	Bronx	138	12/15/98			
5	Solomon Reed	Jacksonville	249	9/27/00	3	Cancelled	
	Jose Oviedo	Venezuela	239	5/26/93		Cancelled	
6	Dwjuan White	Deltona	126	11/09/98	3		
	Harvey Ridings	Wigan, UK	125	5/31/03		Winner by Unanimous Dec	
7	Lance Lopez	Palm Bay	133	4/24/04	3		30 day Suspension
	David Angel	Orlando	136	10/30/03		Winner by TKO 1:31 1st	
8	Carlo Colalillo	St Augustine	155	8/16/06	3	Winner by TKO :49 1st	
	Marcos León	Barquisimeto, Venezuela	155	11/23/04			30 day suspension
9	Enrique Disque	Clearwater	153.5	5/10/01	3		
	Michael Bartolo	Greenville PA	156	2/17/97		Winner by RNC :58	
10	Dylan Sawyer	Coconut Creek	145	10/30/99	3	Winner by Guillotine 2nd	
	Chris ward	Tampa	146	4/17/98			
11	Alexis DePetro	Pittston	105.5	7/22/90	3		
	Sierra Crigger	Jacksonville	107	9/7/01		Winner b y Unanimous Dec	
12	Bashmir Winston ajr	Baltimore	145	5/23/00	3		30 day Suspension
	John Michael Morea	Palm Coast	144.5	12/9/97		Winner by TKO 2nd	
13							
14							

From: prodigysports2019@gmail.com
Subject: Advance Notice 4-26-25
Date: 04/15/2025 08:17:41 AM
To: amateur.notifications@myfloridalicense.com; chamale@combatnight.com
Attachments: Advance Notice 4-26-25.pdf

[NOTICE] **This message comes from a system outside of DBPR. Please exercise caution when clicking on links and/or providing sensitive information. If you have concerns, please contact your Knowledge Champion or the DBPR Helpdesk.**

Please see attached Advance Notice for the Combat Night event which will take place on 4/26/25 at Sway nightclub in Ft Lauderdale Florida. Let me know if you have any questions or concerns.

Angel Marquez
321-662-8599

State of Florida
Department of Business and Professional Regulation
Florida State Boxing Commission
Amateur Sanctioning Organization (ASO)
Advance Notice of Amateur Event

This form must be completed by amateur sanctioning organizations and submitted to the Florida State Boxing Commission at least ten days prior to every event. All items must be answered.

If you have any questions or need assistance in completing this form, please contact the Florida State Boxing Commission at **850.488.8500**.

Name of Amateur Sanctioning Organization (ASO): Prodigy Sports & Entertainment
Email address of Amateur Sanctioning Organization (ASO): prodigysports2019@gmail.com
Date of the event: 4/26/25
Select each amateur sport that will be supervised: ☐ Amateur Boxing ☑ Amateur Kickboxing ☑ Amateur Mixed Martial Arts
Venue name: Sway
Venue physical address: 111 SW 2nd Ave Suite #1A, Fort Lauderdale, FL 33301
ASO representative who is scheduled to supervise the event: Name: Angel Marquez Phone number: 321-662-8599
Event promoter: Name: Mitchel Chamale Phone number: 863-255-0446

AMATEUR MATCH RESULTS

Date: 4/26/25					**Venue/Location:** Sway Nightclub		
Name of Amateur Sanctioning Organization: Prodigy Sports & Entertainment					**Type of Amateur Sport:** MMA/ Kickboxing		
	Amateur Athlete	**Hometown**	**Weight**	**DOB**	**Sch Rds**	**Results**	**Suspensions and Remarks**
1	Anthony Jaroscak	Sunrise, FL	125	9/4/06	3	Jaroscak by TKO round 3 (2:15)	
	Christian Moya	Pembroke Pines	125	8/15/01			30 Day Suspension
2	Bryan Muxo	Naples, Fl	125.2	6/5/97	3		Muay Thai
	Daniel Dawes	Jamaica	127	6/6/00		Dawes by unanimous decision	Muay Thai
3	Eduardo Del Busto	Hialeah	144.5	6/5/02	3		30 Day Suspension
	Adrian Dixon	Lehigh acres	147	7/13/05		Dixon by TKO second round (1:15)	
4	Junior Quiñones	Homestead	144.6	6/30/04	3		Muay Thai
	Khorie Wint	Mandeville, Jamaica	146	2/26/05		Wint by unanimous decision	Muay Thai
5	Santino Rey	Miami	126.6	3/2/06	3		
	Ethan Rivera	Delray beach	126.4	12/5/04		Rivera by guillotine second round(2:50)	
6	Samuel Aguiar	Naples	135	10/28/04	3	Aguiar by KO first round (1:27)	
	Lorenzo Navea	Maimi	134	8/7/06			60 Day Suspension
7	Oliver Maitre	Haiti	156.6	3/25/04	3	Maitre by unanimous decision	Muay Thai
	Ryan James Herrera	Homestead	156.8	12/23/97			Muay Thai
8	Leonardo Leon	Lima, Peru	129.2	12/16/94	3	Leon by RNC first round (1:45)	
	Haïr Ocampo	Colombia	129.6	6/30/99			
9	Taj Amir Barker	Miami fl	154.8	3/16/04	3	Amir by RNC 3rd round (2:03)	
	Aidan Murray	Charlton Massachusetts	156	3/9/08			
10	Rabboni Mason	Hollywood	135.6	7/4/99	3	Rambo by unanimous decision	
	Christopher Garcia	Hialeah, FL	135.8	11/10/06			
11	Marleina Drane	Miami	113.6	12/30/97	3		
	Maya Barbosa	Lake worth	115.4	5/12/05		Barbosa by Split decision	
12	Brayan Corzo	Güines-cuba	136.2	1/18/05	3		30 Day Suspensiom
	Gherdy Mathieu	Haiti	137	1/3/98		Mathieu by TKO Round 2 (2:08)	
13	Victor Alvarez Jr	Miami	183.4	12/18/97	3		Muay Thai
	Carlos Sone	Pembroke Pines, FL	185.6	7/17/00		Carlos Sone by Uananimous decision	Muay Thai
14	Aldo Dominguez	North Fort Myers/Marathon	154.8	4/4/03	3	Dominguez by TKO round 2 (2:28)	
	Dainel Ortega	Varadero,Cuba	154.8	8/20/00			30 Day Suspension

From: prodigysports2019@gmail.com
Subject: Advance Notice 5-17-25
Date: 05/07/2025 04:35:29 PM
To: amateur.notifications@myfloridalicense.com; chamale@combatnight.com
Attachments: Advance Notice 5-17-25.pdf

[NOTICE] **This message comes from a system outside of DBPR. Please exercise caution when clicking on links and/or providing sensitive information. If you have concerns, please contact your Knowledge Champion or the DBPR Helpdesk.**

Attached is the Advance Notice for the Combat Night event which will take place on 5-17-25 at the Prime Osborn in Jacksonville Florida. Let me know if you have any questions or concerns.

--
Angel Marquez
Prodigy Sports & Entertainment.
321-662-8599
prodigysports2019@gmail.com

State of Florida
Department of Business and Professional Regulation
Florida State Boxing Commission
Amateur Sanctioning Organization (ASO)
Advance Notice of Amateur Event

This form must be completed by amateur sanctioning organizations and submitted to the Florida State Boxing Commission at least ten days prior to every event. All items must be answered.

If you have any questions or need assistance in completing this form, please contact the Florida State Boxing Commission at **850.488.8500**.

Name of Amateur Sanctioning Organization (ASO): Prodigy Sports & Entertainment
Email address of Amateur Sanctioning Organization (ASO): prodigysports2019@gmail.com
Date of the event: 5/17/25
Select each amateur sport that will be supervised: ☐ Amateur Boxing ☑ Amateur Kickboxing ☑ Amateur Mixed Martial Arts
Venue name: Prime F. Osborn
Venue physical address: 1000 Water St, Jacksonville, FL 32204
ASO representative who is scheduled to supervise the event: Name: Angel Marquez Phone number: 321-662-8599
Event promoter: Name: Mitchel Chamale Phone number: 863-255-0446

AMATEUR MATCH RESULTS

Date: 5/17/25					Venue/Location: Prime F. Osborn		
Name of Amateur Sanctioning Organization: Prodigy Sports & Entertainment					Type of Amateur Sport: MMA/ Kickboxing		
	Amateur Athlete	**Hometown**	**Weight**	**DOB**	**Sch Rds**	**Results**	**Suspensions and Remarks**
1	Quentin Warren	Miami	143.5	2/13/02	3	Draw	Muay Thai
	Donnell Langford	Orange Park, FL	147	1/3/97		Draw	Muay Thai
2	Brock Waldie	Ocala Florida	154.5	2/12/98	3	Winner by Unanimous Dec	MUay Thai
	Anjelo Villero	Jacksonville	156.5	4/4/97			Muay Thai
3	Edgar Soto	Glendale Arizona	145.5	6/2/99	3		Muay Thai
	Kevin Veen	Jacksonville, FL	144	11/28/00		Winner by Split Dec	Muay Thai
4	Michael Yelicich	St Augustine	156	12/15/00	3	Winner by TKO 1:41 1st	
	Nathan Hosenpud	Portland Oregon	157	12/27/88			30 day Suspension
5	Jaime Navarrete	Gainesville FL	147	12/21/99	3	Winner by Arm Triangle 2:37 1st	
	Logan Alvarado	Jacksonville,FL	143.5	10/29/00			
6	Javarius Shields	Milledgeville	126	7/25/00	3	WInner by RNC 2:03 3rd	
	Calvin McFarland	Jacksonville Florida	124.5	5/29/95			
7	Xia zhao	Chongqing China	127	7/28/85	3	Winner by Split Dec	Muay Thai
	Myriame Essalki	jacksonville	128	5/4/85			Muay Thai
8	NiJah Drawdy	Plant city	204.5	4/13/06	3	Winner by RNC 1:21 3rd	
	Bam McMillan	Dillon, SC	201.5	5/24/95			
9	Elizabeth Gonzalez	Monterrey	123.5	7/25/00	3		
	Destiny Perez	Long Island NY	126	11/9/98		Winner by Unanimous Dec	
10	Douglas Pettyjohn	Jacksonville	135	10/16/95	3		Muay Thai
	Travis Barnard	Jacksonville	133.5	8/5/04		Winner by Unanimous Dec	Muay Thai
11	Livens Dorvil	Orlando	208	6/27/93	3	Winner by TKO 0:41 2nd	
	Mike Anderson	Jacksonville	200	11/19/87			30 Day Suspension
12	Ruben Baez	Port St. Lucie	136	5/25/05	3		
	Leonardo Figueiroa	Santos Sp	134.5	1/23/99		Winner by Split Dec	
13							
14							

From: prodigysports2019@gmail.com
Subject: Advance Notice 6/7/25
Date: 05/27/2025 01:32:31 PM
To: amateur.notifications@myfloridalicense.com; chamale@combatnight.com
Attachments: Advance Notice 6-7-25.pdf

[NOTICE] **This message comes from a system outside of DBPR. Please exercise caution when clicking on links and/or providing sensitive information. If you have concerns, please contact your Knowledge Champion or the DBPR Helpdesk.**

Attached is the advance notice for the Combat Night event which will take place on 6/7/25 at The Beacham in Orlando Florida. Let me know if you have any questions or concerns.

--
Angel Marquez
Prodigy Sports & Entertainment.
321-662-8599
prodigysports2019@gmail.com

State of Florida
Department of Business and Professional Regulation
Florida State Boxing Commission
Amateur Sanctioning Organization (ASO)
Advance Notice of Amateur Event

This form must be completed by amateur sanctioning organizations and submitted to the Florida State Boxing Commission at least ten days prior to every event. All items must be answered.

If you have any questions or need assistance in completing this form, please contact the Florida State Boxing Commission at **850.488.8500**.

Name of Amateur Sanctioning Organization (ASO): Prodigy Sports & Entertainment
Email address of Amateur Sanctioning Organization (ASO): prodigysports2019@gmail.com
Date of the event: 6/7/25
Select each amateur sport that will be supervised: ☐ Amateur Boxing ☑ Amateur Kickboxing ☑ Amateur Mixed Martial Arts
Venue name: The Beacham
Venue physical address: 46 N Orange Ave, Orlando, FL 32801
ASO representative who is scheduled to supervise the event: Name: Angel Marquez Phone number: 321-662-8599
Event promoter: Name: Mitchel Chamale Phone number: 863-255-0446

AMATEUR MATCH RESULTS

Date: 6/7/25					Venue/Location: The Beacham		
Name of Amateur Sanctioning Organization: Prodigy Sports & Entertainment					Type of Amateur Sport: MMA/ Kickboxing		
	Amateur Athlete	**Hometown**	**Weight**	**DOB**	**Sch Rds**	**Results**	**Suspensions and Remarks**
1	A'quavian Collier	Moultrie,GA	135.5	6/10/04	3		Muay Thai
	Stephen Murphy	NY	137	11/12/99		Winner by Unanimous Dec	Muay Thai
2	Yusef mhallawi	Tampa florida	140	10/8/07	3		Muay Thai/ 30 Day Suspension
	Jhordan Thompson	Orlando	143	11/13/08		Winner by TKO 3rd	Muay Thai
3	Dylan parkinson	Palm coast	143.5	11/7/04	3	Winner by Unanimous Dec	
	Jeremy Elder	Orlando	144.5	4/16/94			
4	Alaa Abdelhameed	Orlando	151.5	2/2/06	3		Muay Thai
	Carlos Diaz	Orlando	154	4/27/07		Winner by Unanimous Dec	Muay Thai
5	Jovan Flambert	Philadelphia, Pennsylvania	146	4/25/99	3	Winner By Unanimous Dec	
	Brent Kent	New Smyrna beach	144.5	9/15/98			
6	Cameron Karavas	Rossford Ohio	202	8/26/95	3		30 Day Suspension
	Scott Watson	Sanford, FL	200	7/13/94		Winner By TKO 1st	
7	Dayvion Huttoe	Port Saint Lucie	126.5	4/4/05	3	Winner by TKO 1:30 2nd	
	Dwjuan White	Deltona, Florida	126	11/09/98			30 day Suspension
8	Roderick Christopher	Port Saint Lucie	154	5/20/98	3		60 Day Suspension/ Muay Thai
	Amin Swaby	Queens	154	9/23/03		Winner by KO 3rd	Muay Thai
9	Brian lewis	Pompano Beach Florida	136.5	1/8/06	3		30 Day Suspension
	Zion Grant	Orlando, Florida	140	12/30/06		Winner by TKO 2:30 1st	
10	Jojo Alford	Fort Pierce Florida	170.5	8/9/01	3		30 Day Suspension/ Muay Thai
	Jonathan Arcia	Kissimmee	170.5	3/16/05		Winner by TKO 1:56 3rd	Muay Thai
11	NiJah Drawdy	Plant city	207.5	4/13/06	3		30 Day Suspension
	Jules Joseph	Orlando Florida	205	6/21/97		Winner by TKO 1:30 1st	
12	Alton Hooks	Hollywood, Florida	152	6/21/02	3		30 day Suspension
	Rylan Velez	Orlando	154.5	2/16/00		Winner by TKO 1st	
13	Aidan Patrick	Palm Coast	135	8/18/04	3	Winner by Split Dec	Muay Thai
	Kevin Angel	Oralndo	133	10/7/05			Muay Thai
14							

From: prodigysports2019@gmail.com
Subject: Advance Notice 6/21/25
Date: 06/10/2025 10:49:22 PM
To: amateur.notifications@myfloridalicense.com
Attachments: Advance Notice 6-21-25.pdf

[NOTICE] **This message comes from a system outside of DBPR. Please exercise caution when clicking on links and/or providing sensitive information. If you have concerns, please contact your Knowledge Champion or the DBPR Helpdesk.**

Attached is the Advance Notice for the amateur portion of the Combat Night which will take place on 6/21/25 at the Coliseum in St Petersburg FL. Let me know if you have any questions or concerns.

--
Angel Marquez
Prodigy Sports & Entertainment.
321-662-8599
prodigysports2019@gmail.com

State of Florida
Department of Business and Professional Regulation
Florida State Boxing Commission
Amateur Sanctioning Organization (ASO)
Advance Notice of Amateur Event

This form must be completed by amateur sanctioning organizations and submitted to the Florida State Boxing Commission at least ten days prior to every event. All items must be answered.

If you have any questions or need assistance in completing this form, please contact the Florida State Boxing Commission at **850.488.8500**.

Name of Amateur Sanctioning Organization (ASO): Prodigy Sports & Entertainment
Email address of Amateur Sanctioning Organization (ASO): prodigysports2019@gmail.com
Date of the event: 6/21/25
Select each amateur sport that will be supervised: ☐ Amateur Boxing ☑ Amateur Kickboxing ☑ Amateur Mixed Martial Arts
Venue name: The Coliseum
Venue physical address: 535 4th Ave N, St. Petersburg, FL
ASO representative who is scheduled to supervise the event: Name: Angel Marquez Phone number: 321-662-8599
Event promoter: Name: Mitchell Chamale Phone number: 863-255-0446

AMATEUR MATCH RESULTS

Date: 6/21/25					Venue/Location: The Coliseum		
Name of Amateur Sanctioning Organization: Prodigy Sports & Entertainment					Type of Amateur Sport: MMA/ Kickboxing		
	Amateur Athlete	**Hometown**	**Weight**	**DOB**	**Sch Rds**	**Results**	**Suspensions and Remarks**
1	Xhaiden Feliz-Sosa	Lehigh Acres	142.5	9/21/09	3	Winner by unanimoius Dec	Muay Thai
	Moses Bravo	Tampa	143.5	8/13/09			Muay Thai
2	Duvan Bezuidenhout	Cape Town South Africa	139	3/12/03	3	Winner by Split Dec	Muay Thai
	Zack Bryant	Tampa, Fl	139.5	10/13/04			Muay Thai
3	Osaji Skyers	Miramar	154	4/11/01	3	Winner by Unanimous Dec	Muay Thai
	Gavin Stevens	Buffalo, NY	155.5	8/21/06			Muay Thai
4	Christian Lee	Portland, Oregon	169.5	10/28/03	3		
	Cody Hernandez	Tampa fl	169	7/4/94		Winner by RNC 1:15 1st	
5	Joshua Shaffer	Mobile Al	123	8/12/06	3	Winner by KO 1:09 1st	Muay Thai
	Brennan froning	Tampa Fl	131.5	6/15/93			60 day Suspension/ Muay Thai
6	Brenda Games	Serra,Espirito santo Brasil	118.5	11/27/06	3		Muay Thai
	Kennedy Chase	Tampa	117	4/4/02		Winner by Unanimous Dec	Muay Thai
7	Phylicia Phillips	Kansas City, MO	141.5	1/27/91	3		Muay Thai
	Brianna Machado	Orlando fl	144	12/21/02		Winner by Unanimous Dec	Muay Thai
8	Hubert Lanoszka	Savannah	144	7/10/00	3	Winner by Americana 1:41 2nd	
	James Gadson	Brooksville	145.5	8/24/04			
9	Tyler Conant	North Fort Myers, FL	135.5	3/17/01	3	Winner by RNC :49 1st	
	Andy Garcia	Tampa	135.5	3/31/03			
10	Melissa Ge	Lawrenceville, GA	104.5	8/15/99	3		
	Alexis DePetro	Pittston, Pennsylvania	105.5	7/22/90		Winner by Split Dec	
11	Ruben Matamoros	Costa Rica	155.5	4/6/86	3		30 day suspension
	Kristof Williams	Hanover, Jamaica	157	2/6/95		Winner by TKO 1:08 1st	
12	Juan Cruz	Naples	146.5	8/24/99	3	Winner by RNC :29 1st	
	Phoenix Ibe	St.pete Fl	146.5	9/1/96			
13	Jaime Navarrete jr	Immokalee	145.5	12/21/91	3		
	Devin Pegg	Fort Myers	145	9/5/00		Winner by Unanimous Dec	
14							

From: prodigysports2019@gmail.com
Subject: Advance Notice 7-12-25
Date: 07/02/2025 09:44:18 PM
To: amateur.notifications@myfloridalicense.com; attpsl@yahoo.com
Attachments: Advance Notice 7-12-25.pdf

[NOTICE] **This message comes from a system outside of DBPR. Please exercise caution when clicking on links and/or providing sensitive information. If you have concerns, please contact your Knowledge Champion or the DBPR Helpdesk.**

Attached is the advance notice for the Rise of a Warrior event which will take place on 7/12/25 at the Havert L. Fenn Center in Fort Pierce FL. Let me know if you have any questions or concerns.

State of Florida
Department of Business and Professional Regulation
Florida State Boxing Commission
Amateur Sanctioning Organization (ASO)
Advance Notice of Amateur Event

This form must be completed by amateur sanctioning organizations and submitted to the Florida State Boxing Commission at least ten days prior to every event. All items must be answered.

If you have any questions or need assistance in completing this form, please contact the Florida State Boxing Commission at **850.488.8500**.

Name of Amateur Sanctioning Organization (ASO): Prodigy Sports & Entertainment
Email address of Amateur Sanctioning Organization (ASO): prodigysports2019@gmail.com
Date of the event: 7/12/25
Select each amateur sport that will be supervised: ☐ Amateur Boxing ☑ Amateur Kickboxing ☑ Amateur Mixed Martial Arts
Venue name: Havert L. Fenn Center
Venue physical address: 2000 Virginia Ave, Fort Pierce, FL 34982
ASO representative who is scheduled to supervise the event: Name: Angel Marquez Phone number: 321-662-8599
Event promoter: Name: Daniel Donaldson Phone number: 772-359-8643

AMATEUR MATCH RESULTS

Date: 7/12/25					Venue/Location: Havert L. Fenn Center		
Name of Amateur Sanctioning Organization: Prodigy Sports & Entertainment					Type of Amateur Sport: MMA/ Kickboxing		
	Amateur Athlete	**Hometown**	**Weight**	**DOB**	**Sch Rds**	**Results**	**Suspensions and Remarks**
1	Jordan Garcia	Melbourne	163	7/11/06	3	Winner by RNC 1:00 1st	
	Gerrard Adams	Port St Lucie	164	11/04/94			
2	Sebastian Borlegin	Wellington	199.2	4/4/02	3		Muay Thai
	Muhannad Abuosba	Coral Springs	199.6	4/22/04		Winner by Unanimous Dec	Muay Thai
3	Christopher Giarraputo	Palm Coast	135.2	10/23/95	3		30 day Suspension
	Ja'kel Preston	Port St Lucie	135	3/6/06		Winner by TKO 1:38 2nd	
4	Jason Cruz	Lake Worth	150	2/28/02	3	Winner by Unanimous Dec	
	Luicien Comelchook	Cocoa	149	3/12/05			
5	Michael Ireton	Vero Beach	191.2	11/26/97	3		Muay Thai
	Feliciano Bocanegra	Homestead	193	12/13/06		Winner by Unanimous Dec	Muay Thai
6	Malik Rowlett	Palm Bay	156.8	11/06/96	3		
	Zachary Telle	Port St Lucie	155.6	3/13/98		Winner by Split Dec.	
7	Jose Colon	Port St Lucie	155.4	4/9/88	3	Winner by TKO 1:50 3rd	Muay Thai
	David Rivera	Port St Lucie	153.4	7/25/95			30 Day Suspension /Muay Thai
8	Lucas Marrocco	Boca Raton	120	7/20/07	3		60 Day Suspension Muay Thai
	Zacary Kaes	Port St Lucie	125	7/16/08		Winne by KO 1:00 1st	Muay Thai
9	Johana Villafuerte	Lake Worth	136.8	8/22/03	3	Winner by TKO 2:00 3rd	Verbal Submission
	Cassandra Murray	Fort Pierce	140	2/6/02			
10	Ariel Rataeli	Boca Raton	141.6	10/3/06	3	Winner by Unanimous Dec.	Muay Thai
	Junior Quinones	Homestead	144.2	6/30/06			Muay Thai
11	Andrew Iania	Fort Pierce	125	1/20/07	3		Muay Thai
	DaVinci Spano	Port St Lucie	121	6/4/06		Winner by Unanimous Dec	Muay Thai
12	David Flores	West Palm Beach	130.2	6/1/04	3	Winner by Armbar 2:00 2nd	
	Billy Mcardle	Port St Lucie	131	6/9/04			
13	Matthew Iania	Fort Pierce	154	7/28/98	3		30 day Suspension/ Muay Thai
	Cameron Harris	Port St Lucie	154	9/8/06		Winner by TKO 2:00 1st	Muay Thai
14	Saad Awaad	Miami	160	1/15/03	3		Muay Thai
	Connor Tierney	Stuart	157	3/19/00		Winner by Unanimous Dec	Muay Thai

AMATEUR MATCH RESULTS

Date: 7/12/25

Venue/Location: Havert L. Fen Center

Name of Amateur Sanctioning Organization: Prodigy Sports & Entertainment

Type of Amateur Sport: MMA/ Kickboxing

	Amateur Athlete	Hometown	Weight	DOB	Sch Rds	Results	Suspensions and Remarks
1	Evan Mason	Palm Springs	145.8	8/28/98	3		
	Cameron Cruz	Homestead	145	11/10/03		Winner by Unanimoius Dec.	
2	Jorge Martinez	Tifton	135.2	2/26/97	3		30 Day Suspension
	Ruben Baez	Fort Pierce	137.2	3/25/05		Winner by TKO :58 3rd	
3	Alton Edmond	Cocoa	237.2	8/5/89	3	Winner by TKO	Verbal Submission
	Robert Lennox	Fort Pierce	236.6	8/6/93			
4	Eric Jones	Palm Bay	155.6	9/22/98	3	Winner by TKO 3:00 1st	
	Ian Steward	Port St Lucie	155.8	11/27/97			
5							
6							
7							
8							
9							
10							
11							
12							
13							
14							

From: prodigysports2019@gmail.com
Subject: Advance Notice 7/19/25
Date: 07/08/2025 03:43:01 PM
To: amateur.notifications@myfloridalicense.com; chamale@combatnight.com
Attachments: Advance Notice 7-19-25.pdf

[NOTICE] **This message comes from a system outside of DBPR. Please exercise caution when clicking on links and/or providing sensitive information. If you have concerns, please contact your Knowledge Champion or the DBPR Helpdesk.**

Attached is the Advance Notice for the Combat Night event which will take place on 7/19/25 at Sway nightclub in Ft Lauderdale. Let me know if you have any questions or concerns.

--
Angel Marquez
Prodigy Sports & Entertainment.
321-662-8599
prodigysports2019@gmail.com

State of Florida
Department of Business and Professional Regulation
Florida State Boxing Commission
Amateur Sanctioning Organization (ASO)
Advance Notice of Amateur Event

This form must be completed by amateur sanctioning organizations and submitted to the Florida State Boxing Commission at least ten days prior to every event. All items must be answered.

If you have any questions or need assistance in completing this form, please contact the Florida State Boxing Commission at **850.488.8500**.

Name of Amateur Sanctioning Organization (ASO): Prodigy Sports & Entertainment
Email address of Amateur Sanctioning Organization (ASO): prodigysports2019@gmail.com
Date of the event: 7/19/25
Select each amateur sport that will be supervised: ☐ Amateur Boxing ☑ Amateur Kickboxing ☑ Amateur Mixed Martial Arts
Venue name: Sway
Venue physical address: 111 SW 2nd Ave Suite #1A, Fort Lauderdale, FL 33301
ASO representative who is scheduled to supervise the event: Name: Angel Marquez Phone number: 321-662-8599
Event promoter: Name: Mitchel Chamale Phone number: 863-255-0446

AMATEUR MATCH RESULTS

Date: 7/19/25					Venue/Location: Sway Nightclub		
Name of Amateur Sanctioning Organization: Prodigy Sports & Entertainment					Type of Amateur Sport: MMA/ Kickboxing		
	Amateur Athlete	**Hometown**	**Weight**	**DOB**	**Sch Rds**	**Results**	**Suspensions and Remarks**
1	Nicholas Del Fierro	Pembroke pines	138	6/16/06	3		Kickboxing
	Triston River Mew	Charlotte NC	142	5/19/95		Winner by Unanimous Dec	Kickboxing
2	Jeffrey Poe	Pembroke Pines	145.4	3/11/01	3	Winner by Unanimous Dec	Muay Thai
	Jaden Howell	Fort Lauderdale	145	7/23/02			Muay Thai
3	Carlos Hernandez Colucci	Weston	124.2	8/24/00	3	Winner by Unanimous Dec	Kickboxing
	Victor Pujols	Florida	126.8	9/6/98			Kickboxing
4	David Alvarez	Hialeah	185.6	5/27/01	3	Winner by Unanimous Dec	
	Andy Affortunato	Miami florida	184.8	12/12/04			
5	Jailan Simon	Boynton Beach Florida	158.6	10/1/98	3	Winner by TKO 1:33 3rd	Muay Thai
	Patrik Torlakov	Dobrich ,Bulgaria	157.8	1/14/99			30 Day Suspension/ Myau Thai
6	Adrian Magadia	Davie	126	10/10/97	3	Winner by Unanimous Dec	Muay Thai
	Gabriel Nieves	Miami, Florida	124	10/15/95			Muay Thai
7	Tristan Poteau	Port-au-Prince, Haiti	207	2/15/05	3		Kickboxing
	Jerrell Hobor	Tornoto	204	8/29/98		Winner by Unanimous Dec	Kickboxing
8	Taj Barker	Miami	156	10/3/03	3	Winner by KO 2:59 1st	
	Yen Marrero	Miami	154.6	5/11/97			60 Day Suspension
9	Eric Perez	Cooper City	169.2	5/31/96	3	Winner By Unanimous Dec	
	Marcelino Turku	Durrës, Albania	171	6/24/98			
10	Kamy Zeron	Opa locka	137	9/25/03	3		
	Rabboni Mason	Hollywood	136.2	7/21/99		Winner by Anaconda 1:47 2nd	
11	Lucas Dos Santos Tricoire	Paris, France	205	1/30/03	3	Winner by KO :23 1st	
	Eilay pahima	Israel	206	5/27/00			60 Day Suspension
12	Brianna Machado	Orlando Fl	144.6	12/21/00	3		
	Amanda Rose Rivera Kinsey	Jersey	147	3/3/96		Winner by Anaconda 1:42 3rd	
13	Dany Calderon	San José, Costa Rica	134.6	12/1/96	3		30 Day Suspension
	Gherdy Mathieu	Haiti	134.8	1/3/98		Winner by TKO 1:06	
14	Pablo Hernández	Homestead	124.4	8/3/00	3	Winner by Unanimous Dec	
	Leonardo Leon	Lima Peru	127.4	12/16/94			

AMATEUR MATCH RESULTS

Date: 7/19/25					Venue/Location: Sway Nighgtclub		
Name of Amateur Sanctioning Organization: Prodigy Sports & Entertainment					Type of Amateur Sport: MMA/ Kickboxing		
	Amateur Athlete	**Hometown**	**Weight**	**DOB**	**Sch Rds**	**Results**	**Suspensions and Remarks**
1	Daniel O' Neill	Myerstown, Pennsylvania	154.6	7/31/03	3		
	Aldo Dominguez	Marathon	153.6	4/4/03		Winner by Split Dec	
2							
3							
4							
5							
6							
7							
8							
9							
10							
11							
12							
13							
14							

From: prodigysports2019@gmail.com
Subject: Advance Notice 8/9/25
Date: 07/29/2025 08:10:18 AM
To: amateur.notifications@myfloridalicense.com; chamale@combatnight.com
Attachments: Advance Notice 8-9-25.pdf

[NOTICE] **This message comes from a system outside of DBPR. Please exercise caution when clicking on links and/or providing sensitive information. If you have concerns, please contact your Knowledge Champion or the DBPR Helpdesk.**

Attached is the advance notice for the amateur portion of the Combat Night event which will take place on 8/9/25 at the Osceola Heritage Park in Kissimmee FL. Let me know if you have any questions or concerns.

--
Angel Marquez
Prodigy Sports & Entertainment.
321-662-8599
prodigysports2019@gmail.com

State of Florida
Department of Business and Professional Regulation
Florida State Boxing Commission
Amateur Sanctioning Organization (ASO)
Advance Notice of Amateur Event

This form must be completed by amateur sanctioning organizations and submitted to the Florida State Boxing Commission at least ten days prior to every event. All items must be answered.

If you have any questions or need assistance in completing this form, please contact the Florida State Boxing Commission at **850.488.8500**.

Name of Amateur Sanctioning Organization (ASO): Prodigy Sports & Entertainment
Email address of Amateur Sanctioning Organization (ASO): prodigysports2019@gmail.com
Date of the event: 8/9/25
Select each amateur sport that will be supervised: ☐ Amateur Boxing ☑ Amateur Kickboxing ☑ Amateur Mixed Martial Arts
Venue name: Osceola Heratige Park
Venue physical address: 1875 Silver Spurs Lane, Kissimmee FL
ASO representative who is scheduled to supervise the event: Name: Angel Marquez Phone number: 321-662-8599
Event promoter: Name: Mitchell Chamale Phone number: 863-255-0446

AMATEUR MATCH RESULTS

Date: 8/9/25						**Venue/Location:** Osceola HeritagePark	
Name of Amateur Sanctioning Organization: Prodigy Sports & Entertainment						**Type of Amateur Sport:** MMA/ Kickboxing	
	Amateur Athlete	**Hometown**	**Weight**	**DOB**	**Sch Rds**	**Results**	**Suspensions and Remarks**
1	Moses Bravo	Tampa	144.5	8/13/09	3		Muay Thai
	Isaac morales	Orlando	144	10/1/09		Winner By Unanimous Dec	Muay Thai
2	Brent Kent	New Smyrna Beach	145.5	9/15/98	3		
	Daniel Gomez	Orlando	146	6/28/00		Winner by Unanimous Dec	
3	Melissa Montenegro	Miami	136	9/23/02	3	Winner by Unanimous Dec	Muay Thai
	Lea Moxley	Eustis Florida	133	6/29/88			Muay Thai
4	Jaden Ruiz	Palm coast	135	7/28/08	3		Muay Thai
	Jhordan Thompson	Orlando	135	11/13/08		Winner by Unanimous Dec	Muay Thai
5	Matthew Kacer	tampa fl	265	7/19/91	3		30 Day Suspension
	Krystian Wint	Far Rockaway New York	243.5	9/2/96		WInner by TKO 1:26 3rd	
6	Dwjuan White	Deltona Florida	125.5	11/9/98	3		
	Lucas smith	Orlando	124.5	1/27/05		Winner by RNC 2:15 2nd	
7	Kobby Noble	Orlando	185.5	3/7/95	3		30 Day Suspension/ Muay Thai
	Ian young	Orlando, Fl	186	8/3/98		Winner by TKO 1:54 2nd	Muay Thai
8	Trevor Donahue	Lake county	134	9/8/99	3		30 Day Suspension
	Clay Hurley	Apopka	135	5/17/01		Winner by TKO 1:14 2nd	
9	Angel Collazo	Joliet,IL	136.5	5/8/00	3		Muay Thai
	Kevin Angel	Orlando	134.5	10/7/05		Winner by Unanimous Dec	Muay Thai
10	Carlos Diaz	Orlando	155.5	4/27/07	3	Majority Draw	
	Antonio Ramos	Venezuela	150	10/20/05		Majority Draw	
11	Keith Forbes	Newark NJ	149	7/10/02	3		Muay Thai
	Amin Swaby	Queens NY	151	9/23/03		Winner by Unanimous Dec	Muay Thai
12	Tyler Martin	Tampa	146	7/30/02	3		
	Dylan Sawyer	Coconut Creek, FL	144.5	10/30/99		Winner by RNC 2:59 1st	
13	Warren pinasco	Sunrise fl	193	3/4/94	3		30 Day Suspension/ Muay Thai
	Canyon Smith	Orlando, FL	193.5	3/19/96		Winner by TKO :45 2nd	Muay Thai
14	Drew Onega	Gahanna, Ohio	154	8/19/98	3		30 Day Suspension
	John Michael Morea	Palm Coast, FL	155	12/9/97		Winner by TKO1:03 2nd	

From: prodigysports2019@gmail.com
Subject: Advance Notice 8/16/25
Date: 08/06/2025 11:51:02 PM
To: amateur.notifications@myfloridalicense.com
Attachments: Advance Notice 8-16-25.pdf

[NOTICE] **This message comes from a system outside of DBPR. Please exercise caution when clicking on links and/or providing sensitive information. If you have concerns, please contact your Knowledge Champion or the DBPR Helpdesk.**

Attached is the Advance Notice for the Combat Night event which will take place on 8/16/25 at the Moon in Tallahassee FL. Let me know if you have any questions or concerns.

--
Angel Marquez
Prodigy Sports & Entertainment.
321-662-8599
prodigysports2019@gmail.com

State of Florida
Department of Business and Professional Regulation
Florida State Boxing Commission
Amateur Sanctioning Organization (ASO)
Advance Notice of Amateur Event

This form must be completed by amateur sanctioning organizations and submitted to the Florida State Boxing Commission at least ten days prior to every event. All items must be answered.

If you have any questions or need assistance in completing this form, please contact the Florida State Boxing Commission at **850.488.8500**.

Name of Amateur Sanctioning Organization (ASO): Prodigy Sports & Entertainment
Email address of Amateur Sanctioning Organization (ASO): prodigysports2019@gmail.com
Date of the event: 8/16/25
Select each amateur sport that will be supervised: ☐ Amateur Boxing ☑ Amateur Kickboxing ☑ Amateur Mixed Martial Arts
Venue name: The Moon
Venue physical address: 1105 E Lafayette St, Tallahassee, FL 32301
ASO representative who is scheduled to supervise the event: Name: Angel Marquez Phone number: 321-662-8599
Event promoter: Name: Mitchell Chamale Phone number: 863-255-0446

AMATEUR MATCH RESULTS

Date: 8/16/25					**Venue/Location:** The Moon		
Name of Amateur Sanctioning Organization: Prodigy Sports & Entertainment					**Type of Amateur Sport:** MMA/ Kickboxing		
	Amateur Athlete	**Hometown**	**Weight**	**DOB**	**Sch Rds**	**Results**	**Suspensions and Remarks**
1	Reinaldo Pacheco	Ocala Florida	171.0	7/22/04	3		Muay Thai
	Chase Miller	Middleburg	170.5	1/22/98		Winner by Unanimous Dec	Muay Thai
2	Brenden Vargas	Lake Worth FL	156.0	8/22/04	3	Winner by Split DEc	Muay Thai
	Caleb Mercer	Middleburg	155.5	11/22/04			Muay Thai
3	Devonte Deveaux	Gadsden co	170.5	5/30/92	3		
	Michael Yelicich	St. Augustine	166.0	12/23/00		Winner by RNC 1:06 1st	
4	Axel Pimentel	Staten Island, New York	148.0	7/24/01	3	Winner by Unanimous Dec	Muay Thai
	Matthew Williams	Gainesville Fl	146.0	3/24/05			Muay Thai
5	Karisma Morley	Tallahassee, FL	154.5	9/16/93	3		Muay Thai
	Felix Sanchez	tallahassee	156.5	4/6/07		Winner byn Unanimous Dec	Muay Thai
6	Greg Ramsey	Jacksonville FL	256.5	8/12/92	3	Draw	Muay Thai
	Andre Talley	Saint Petersburg, FL	254.5	1/16/98		Draw	Muay Thai
7	Brenton Vona	St Augustine fl	185.5	4/18/99	3	Winner by KO :36 2nd	Muay Thai
	Aniel Jacquely	Miami, Fl	186.0	3/31/88			Muay Thai/ 60 Day Suspension
8	Duvan bezuidenhout	Cape Town South Africa	136.5	03/12/03	3		Muay Thai/ 30 Suspension
	Joshua Shaffer	Mobile Al	133.5	03/16/06		Winner by KO :38 2nd	Muay Thai
9	Lyndell Hampton Jr	Starke	203.0	3/17/95	3	Winner by TKO 2:58 3rd	
	Eric Adair	Tallahassee, FL	206.5	7/16/82			30 Day Suspension
10	Antowin McCollum	Tampa	251.0	4/10/03	3		60 Day Suspension
	Solomon Reed	Jacksonville	241.0	9/27/00		Winner by TKO :46 1st	
11	Darius murchison	Cleveland ohio	155.5	4/4/94	3	Winner by Unanimous Dec	
	Fenley D Gibson	Thomasville Ga	155.0	2/13/89			
12	Trey Bates	Tallahassee Fl	135.5	12/7/99	3		60 Day Suspension
	Corey Akerson	Tallahassee	140.0	10/16/00		Winner by KO 1:03 2nd	
13	Jamel davis	Naples Florida	185.5	4/26/04	3	Winner by Unanimous Dec	
	Lavar Mitchell	Huntsville, AL	186.0	4/27/97			
14					3		

From: prodigysports2019@gmail.com
Subject: Advance Notice 10-11-25
Date: 10/01/2025 11:13:13 PM
To: amateur.notifications@myfloridalicense.com; chamale@combatnight.com
Attachments: Advance Notice 10-11-25.pdf

[NOTICE] **This message comes from a system outside of DBPR. Please exercise caution when clicking on links and/or providing sensitive information. If you have concerns, please contact your Knowledge Champion or the DBPR Helpdesk.**

Attached is the advance notice for the amateur portions of the Combat Night event which will take place on 10/11/25 in Hallandale Florida. Let me know if you have any questions or concerns.

State of Florida
Department of Business & Professional Regulation
Florida Athletic Commission
Amateur Sanctioning Organization (ASO)
Advance Notice of Amateur Event

This form must be completed by amateur sanctioning organizations and submitted to the Florida Athletic Commission at least ten days prior to every event. All items must be answered.

If you have any questions or need assistance in completing this form, please contact the Florida Athletic Commission at **850.488.8500** or amateur.notifications@myfloridalicense.com.

Name of Amateur Sanctioning Organization (ASO): Prodigy Sports & Entertainment
Email address of Amateur Sanctioning Organization (ASO): prodigysports2019@gmail.com
Date of the event: 10/11/25
Select each amateur sport that will be supervised: ☐ Amateur Boxing ☑ Amateur Kickboxing ☑ Amateur Mixed Martial Arts
Venue name: Gulfstream Casino
Venue physical address: 901 S Federal Hwy, Hallandale Beach, FL 33009
ASO representative who is scheduled to supervise the event: Name: Angel Marquez Phone number: 321-662-8599
Event promoter: Name: Mitchell Chamale Phone number: 863-255-0446

AMATEUR MATCH RESULTS

Date: 10/11/					Venue/Location:		
Name of Amateur Sanctioning Organization: Prodigy Sports & Entertainment					Type of Amateur Sport: MMA/ Kickboxing		
	Amateur Athlete	**Hometown**	**Weight**	**DOB**	**Sch Rds**	**Results**	**Suspensions and Remarks**
1	Billy McArdle	Port Saint Lucie	140		3		Kickboxing/ 30 Day Suspension
	Saf Awan	Davie	145	1/16/03		Winner by TKO 1:36 2nd	Kickboxing
2	Rabboni Mason	Hollywood	145	7/21/99	3	Winner by KO 2:15 1st	
	Alton Hooks	Hollywood	145	6/21/02			60 Day Suspension
3	Omar Faris	Sunrise, Florida	145	12/25/05	3	Winner by TKO 1:25 2nd	
	Tiernan Tognini	Lobos, Argentina/ WPB Florida	144	3/30/04			30 day suspension
4	Isaiah Torres	Jupiter FL	185	5/26/98	3		
	Victor Alvarez jr	Miami	184	12/18/97		Winner by Arm Triangle :43 3rd	
5	Christian Garcia	Hialeah, FL	129	11/10/06	3		
	Ethan Rivera - UD	Delray beach FL	125.5	12/5/04		Winner by Unanimous Dec	
6	Khorie Wint	Jamaica	146	2/26/05	3		Muay Thai
	Jeffrey Poe - UD	Pembroke Pines, FL	145	3/11/01		Winner by Unanimous Dec	Muay Thai
7	Johana Villafuerte	Lake Worth Florida	128	8/22/03	3		Kickboxing
	Eden del rey - UD	Miami Florida	130	2/19/08		Winner by Unanimous Dec	Kickboxing
8	Bernardo Delibero - RNC Rd2	Miami	154	1/6/99	3	Winner by RNC 1:43 2nd	
	Taj Barker	Miami Florida	156	10/3/03			
9	Lisa Golden	Coconut Creek	114	7/5/89	3		30 day suspension
	Maya Paniagua - TKO	Lake worth	115.5	115.5		Winner by TKO :15 2nd	
10	Zaki Dakkak - UD	Palm beach gardens	157	8/6/00	3	Winner by Unanimous Dec	
	Dainel Ortega	Hollywood	158	8/20/00			
11	Oliver maitre - Split Dec.	Port au prince HAITI	149.5	3/25/04	3	Winner by Split Dec	Muay Thai
	Nick Thomas	Boynton Beach	149	4/2/00			Muay Thai
12	Alex Cunningham	Melbourne, Florida	170	6/20/97	3		30 Day Suspension
	Lance Evans - TKO rd 1	Niagara Falls NY	169.5	4/14/01		Winner by TKO :11 1st	
13	Austin Yalowitz - UD	Fort Lee, New Jersey	136	11/22/03	3	Winner by Unanimous Dec	
	Gherdy Mathieu	Haiti	134.5	1/3/98			
14							

From: prodigysports2019@gmail.com
Subject: Advance Notice 10-18-25
Date: 10/07/2025 04:28:13 PM
To: amateur.notifications@myfloridalicense.com; chamale@combatnight.com
Attachments: Advance Notice 10-18-25.pdf

[NOTICE] **This message comes from a system outside of DBPR. Please exercise caution when clicking on links and/or providing sensitive information. If you have concerns, please contact your Knowledge Champion or the DBPR Helpdesk.**

Attached is the Advance Notice for the Combat Night event which will take place on 10/18/25 at the Beacham in Orlando FL. Let me know if you have any questions or concerns.

--
Angel Marquez
Prodigy Sports & Entertainment.
321-662-8599
prodigysports2019@gmail.com

State of Florida
Department of Business & Professional Regulation
Florida Athletic Commission
Amateur Sanctioning Organization (ASO)
Advance Notice of Amateur Event

This form must be completed by amateur sanctioning organizations and submitted to the Florida Athletic Commission at least ten days prior to every event. All items must be answered.

If you have any questions or need assistance in completing this form, please contact the Florida Athletic Commission at **850.488.8500** or amateur.notifications@myfloridalicense.com.

Name of Amateur Sanctioning Organization (ASO): Prodigy Sports & Entertainment
Email address of Amateur Sanctioning Organization (ASO): prodigysports2019@gmail.com
Date of the event: 10/18/25
Select each amateur sport that will be supervised: ☐ Amateur Boxing ☑ Amateur Kickboxing ☑ Amateur Mixed Martial Arts
Venue name: The Beacham
Venue physical address: 46 N Orange Ave, Orlando, FL 32801
ASO representative who is scheduled to supervise the event: Name: Angel Marquez Phone number: 321-662-8599
Event promoter: Name: Mitchell Chamale Phone number: 863-255-0446

AMATEUR MATCH RESULTS

Date: 10/18/25					**Venue/Location:** The Beacham		
Name of Amateur Sanctioning Organization: Prodigy Sports & Entertainment					**Type of Amateur Sport:** MMA/ Kickboxing		
	Amateur Athlete	**Hometown**	**Weight**	**DOB**	**Sch Rds**	**Results**	**Suspensions and Remarks**
1	Nicholas Rubino	Oldsmar	126.5	11/11/06	3		Kickboxing
	Devin Davis	Dallas fort worth texas	124	9/2/06		Winner by Unanimous Dec	Kickboxing
2	Gavin Cocca	Fanwood New Jersey	154	9/21/03	3		Muay Thai
	Corey Casteline	Johnson City New York	151.5	11/26/03		Winner by Unanimous Dec	Muay Thai
3	Carlo Colalillo	St. Augustine FL	154	8/16/06	3	Winner by TKO1:13 1st	Kickboxing
	Stephen gray	Deltona florida	153.5	4/23/04			Kickboxing/ 30 Day Suspension
4	José Oviedo	Venezuela	250.5	5/26/93	3	Winner by Unanimous Dec	
	Tommy Gartner	Port Orange	210	3/13/94			
5	Vanessa Kervin	New Port Richey	131.5	6/5/10	3		Muay Thai
	Alyson Angel-Hernandez	Orlando	127	7/4/04		Winner by Unanimous Dec	Muay Thai
6	Brianna Moore (Martinez)	Camden New Jersey	147	7/12/99	3		Kickboxing/ 30 Day Suspension
	Alex Simpson	wausau, wisconsin	145.5	10/7/99		Winner by TKO 1:08 3rd	Kickboxing
7	D'John Greer	Daytona Beach	145	5/3/88	3		30 Day Suspension
	Gabriel Camilo	Brasilia Brazil	144	12/27/04		Winner by TKO :49 2nd	
8	Christian Gee	Ocala	135	4/10/98	3		60 day Suspension
	Dwjuan white	Deltona	134.5	11/9/98		Winner by KO :47 1st	
9	Eliseo fuentes	Chile	148.5	1/3/04	3		Muay Thai
	Edgar Soto	Glendale, Arizona	149	6/2/99		Winner by Unanimous Dec	Muay Thai
10	Marcus Flamingo	Tavares	133	10/22/05	3	Winner by Unanimous Dec	
	Sam Bastos	Melbourne FL	134	7/4/03			
11	Harvey Ridings	From Wigan, UK	125	5/31/03	3		
	Lucas smith	Gainesville fl	127	11/27/05		Winner by Anaconda 2nd	
12	Luigi Winiarski Muccio	St Cloud	133.5	11/23/00	3		Muay Thai
	Aidan Patrick	Palm Coast	135.5	8/18/04		Winner by Unanimous Dec	Muay Thai
13	Tannahil Giovani Jean	Palm bay	144.5	12/12/03	3		60 Day Suspension
	Seven Perkins	Orlando Fl	144.5	9/15/04		Winner by KO 2:08 1st	
14	Ulysses Moore	Milwaukee, WI	183	1/22/99	5		Muay Thai
	Canyon Smith	Milwaukee, WI	185.5	3/19/96		Winner by Unanimlus Dec	Muay Thai

From: prodigysports2019@gmail.com
Subject: Advance Notice 11/8/25
Date: 10/28/2025 11:59:43 PM
To: amateur.notifications@myfloridalicense.com; chamale@combatnight.com
Attachments: Advance Notice 11-8-25.pdf

[NOTICE] **This message comes from a system outside of DBPR. Please exercise caution when clicking on links and/or providing sensitive information. If you have concerns, please contact your Knowledge Champion or the DBPR Helpdesk.**

Attached is the Advance Notice for the Amateur portion of the Combat Night event which will take place on the 11/8/25 at the Prime F Osborn in Jacksonville Florida. Let me know if you have any questions or concerns.

--
Angel Marquez
Prodigy Sports & Entertainment.
321-662-8599
prodigysports2019@gmail.com

State of Florida
Department of Business & Professional Regulation
Florida Athletic Commission
Amateur Sanctioning Organization (ASO)
Advance Notice of Amateur Event

This form must be completed by amateur sanctioning organizations and submitted to the Florida Athletic Commission at least ten days prior to every event. All items must be answered.

If you have any questions or need assistance in completing this form, please contact the Florida Athletic Commission at **850.488.8500** or amateur.notifications@myfloridalicense.com.

Name of Amateur Sanctioning Organization (ASO): Prodigy Sports & Entertainment
Email address of Amateur Sanctioning Organization (ASO): prodigysports2019@gmail.com
Date of the event: 11/8/25
Select each amateur sport that will be supervised: ☐ Amateur Boxing ☑ Amateur Kickboxing ☑ Amateur Mixed Martial Arts
Venue name: Prime F Osborn
Venue physical address: 1000 Water St, Jacksonville, FL 32204
ASO representative who is scheduled to supervise the event: Name: Angel Marquez Phone number: 321-662-8599
Event promoter: Name: Mitchell Chamale Phone number: 863-255-0446

AMATEUR MATCH RESULTS

Date: 11/08/25					**Venue/Location:** Prime Osborn		
Name of Amateur Sanctioning Organization: Prodigy Sports & Entertainment					**Type of Amateur Sport:** MMA/ Kickboxing		
	Amateur Athlete	**Hometown**	**Weight**	**DOB**	**Sch Rds**	**Results**	**Suspensions and Remarks**
1	Myles Cronin	Orlando	150.5	11/08/06	3	Winner by Armbar 2:12 1st	
	Aaron Sharpe	Akron, Ohio	150	8/15/90			
2	Maximo MacLean Benitez	Miami	186	1/29/07	3	Winner by Unanimous Dec	
	Nicholas Clark	Atlanta	182.5	9/3/93			
3	James Grady	Jacksonville	142	7/2/07	3	Winner by TKO 1:14 1st	Muay Thai
	Rogelio Menendez	jacksonville florida	142.5	8/1/06			Muay Thai/ 30 Suspension
4	Luis torres	Orlando	146.5	5/19/00	3		
	Christopher Charles	Atlantic City, new jersey	145.5	8/29/99		Winner by Split Dec	
5	Ryan Moxam	Orlando	134	10/14/05	3	Winner by Split Dec	Kickboxing
	Brandon Martinez	Brunswick, Georgia	134	1/19/04			Kickboxing
6	Kevin Hixson	Daytona Beach	130.5	7/23/99	3		
	Dayvion Huttoe	Eastman, Georgia	130	4/4/05		Winner by Unanimous Dec	
7	Andrew Jacobson	St. Augustine	146	12/2/99	3	Winner by Unanimous Dec	
	Jacob Nygaard	Jacksonville	145	4/26/06			
8	Keith Forbes	Newark, NEW JERSEY	150	7/10/02	3	Winner by Unanimous Dec	Kickboxing
	Tyrese Gaines	Daytona Beach	148.5	8/24/98			Kickboxing
9	Darrick Deveau	Montville CT	246.5	7/24/01	3	Winner by TKO 2:47 1st	
	Christopher powell	Jacksonville Florida	258	12/3/98			30 Day Suspension
10	Bam McMillan	Dillon, SC	183	5/24/91	3	Winner by KO 1st	
	Jah' Heim Hewlett	Jacksonville	184.5	10/17/02			60 Day SUspension
11	Michael Yelicich	St Augustine	155.5	12/15/02	3		
	Roy Runnels	Green Cove Springs	154	8/16/99		Winner by RNC 1:21 1st	
12	Jules Joseph	Orlando, Florida	204	6/21/97	3	Winner by TKO 1st	
	Mike Anderson	Jacksonville	199	11/19/87			30 Day Suspension
13	Evan Spencer	Tampa	250.5	2/25/98	3		30 Day Suspension
	Solomon Reed	Jacksonville	255	9/27/00		Winner by TKO 1st	
14							

From: prodigysports2019@gmail.com
Subject: Advance Notice 11/15/25
Date: 11/03/2025 10:24:07 AM
To: amateur.notifications@myfloridalicense.com
Attachments: Advance Notice ROW 11-15-25.pdf

[NOTICE] **This message comes from a system outside of DBPR. Please exercise caution when clicking on links and/or providing sensitive information. If you have concerns, please contact your Knowledge Champion or the DBPR Helpdesk.**

Attached is the Advance Notice for the Rise of a Warrior event which will take place on 11/15/25 at the Havert L. Fenn Center in Ft Pierce FL. Let me know if you have any questions or concerns.

--
Angel Marquez
Prodigy Sports & Entertainment.
321-662-8599
prodigysports2019@gmail.com

State of Florida
Department of Business & Professional Regulation
Florida Athletic Commission
Amateur Sanctioning Organization (ASO)
Advance Notice of Amateur Event

This form must be completed by amateur sanctioning organizations and submitted to the Florida Athletic Commission at least ten days prior to every event. All items must be answered.

If you have any questions or need assistance in completing this form, please contact the Florida Athletic Commission at **850.488.8500** or amateur.notifications@myfloridalicense.com.

Name of Amateur Sanctioning Organization (ASO): Prodigy Sports & Entertainment
Email address of Amateur Sanctioning Organization (ASO): prodigysports2019@gmail.com
Date of the event: 11/15/25
Select each amateur sport that will be supervised: ☐ Amateur Boxing ☑ Amateur Kickboxing ☑ Amateur Mixed Martial Arts
Venue name: Havert L Fenn Center
Venue physical address: 2000 Virginia Ave, Fort Pierce, FL 34982
ASO representative who is scheduled to supervise the event: Name: Angel Marquez Phone number: 321-662-8599
Event promoter: Name: Daniel Donaldson Phone number: 772-359-8643

AMATEUR MATCH RESULTS

Date: 11/18/25 | **Venue/Location:** Havert L. Fenn Center

Name of Amateur Sanctioning Organization: Prodigy Sports & Entertainment

Type of Amateur Sport: MMA/ Kickboxing

	Amateur Athlete	Hometown	Weight	DOB	Sch Rds	Results	Suspensions and Remarks
1	Sebastian Borgelin	West Palm Beach	206	4/4/02	3		Kickboxing
	Jacob isla	Tampa	195	9/23/88		Winner by Unanimous Dec	Kickboxing
2	Isaiah Torralbes	Wellington	125.5	1/15/04	3		
	Billy McArdle	Port Saint Lucie	128	6/9/04		Winner by Unanimous Dec	
3	Divier Lugo	Palm Bay	130.5	8/30/01	3	Winner by TKO 3rd	
	Alexander Rodriguez	Deltona	129	12/4/02			30 Day Suspension
4	Christopher Bloomer	Port St Lucie	149.5	7/29/07	3		30 Day Suspension
	Cole Rarey	Gainesville	149.5	3/10/07		Winner by TKO 1:42 2nd	
5	Davinci Spano	Fort Pierce	120	6/9/06	3		
	Kahlil cook	Fort pierce	122.5	12/27/03		Winner by Unanimous Dec	
6	Arty Moore	Port Saint Lucie	147	9/7/96	3	Winner by Unanimous Dec	Kickboxing
	Kyle Alramuro	Port Saint Lucie	144.5	2/12/07			Kickboxing
7	Thomas Aceto	Killingworth CT	156.5	11/7/86	3	Winner nby Majority Dec	
	Jovan Flambert	Philadelphia , Pennsylvania	155	4/25/99			
8	Ethan degoede	Port st lucie FL	180	9/10/05	3		30 Day Suspension
	Jaime zelayandia	Port Saint Lucie	180.5	7/7/98		Winner by TKO :48 1st	
9	Andre Jones II	Teaneck, New Jersey	157	3/18/99	3	Winner by Submission 2:55 1st	
	Jailyn vonnoble	Hobe sound	152.5	2/29/00			30 Day Suspension
10	Khorie Wint	Jamaica	145.5	2/26/05	3	Winner by Unanimous Dec	
	Kaden Young	Fort Pierce	144.5	4/7/05			
11	Gerrard Adams	Port st lucie	155	11/4/94	3		30 Day Suspension
	Kylen McQueen	Sebastian Florida	154	4/2/04		Winner by TKO 1:05 1st	
12	Robert Lennox Jr	Mount olive	235	8/6/93	3		30 Day Suspension
	Alton Edmond	Harlem, FL	240	8/5/89		Winner by TKO 1:40 1st	
13	Adrian Barja	West Palm Beach	133	5/30/98	3		30 Day Suspensio
	Ruben Baez	Port St. Lucie	135	5/25/05		Winner by TKO 2:25 1st	
14							

From: prodigysports2019@gmail.com
Subject: Advance Notice
Date: 01/14/2026 07:30:32 PM
To: amateur.notifications@myfloridalicense.com; chamale@combatnight.com
Attachments: Advance Notice 1-24-26.pdf

[NOTICE] **This message comes from a system outside of DBPR. Please exercise caution when clicking on links and/or providing sensitive information. If you have concerns, please contact your Knowledge Champion or the DBPR Helpdesk.**

Attached is the Advance Notice for the Combat Night event which will take place on 1/24/26 at the Beacham in Orlando FL. Let me know if you have any questions or concerns.

--
Angel Marquez
Prodigy Sports & Entertainment.
321-662-8599
prodigysports2019@gmail.com

State of Florida
Department of Business & Professional Regulation
Florida Athletic Commission
Amateur Sanctioning Organization (ASO)
Advance Notice of Amateur Event

This form must be completed by amateur sanctioning organizations and submitted to the Florida Athletic Commission at least ten days prior to every event. All items must be answered.

If you have any questions or need assistance in completing this form, please contact the Florida Athletic Commission at **850.488.8500** or amateur.notifications@myfloridalicense.com.

Name of Amateur Sanctioning Organization (ASO): Prodigy Sports and Entertainment
Email address of Amateur Sanctioning Organization (ASO): prodigysports2019@gmail.com
Date of the event: 1/24/26
Select each amateur sport that will be supervised: ☐ Amateur Boxing ☑ Amateur Kickboxing ☑ Amateur Mixed Martial Arts
Venue name: The Beacham
Venue physical address: 46 N Orange Ave Orlando, FL 32801
ASO representative who is scheduled to supervise the event: Name: Angel Marquez Phone number: 321-662-8599
Event promoter: Name: Mitchell Chamale Phone number: 863-255-0446

AMATEUR MATCH RESULTS

Date: 1/24/26					**Venue/Location:** The Beacham		
Name of Amateur Sanctioning Organization: Prodigy Sports & Entertainment					**Type of Amateur Sport:** MMA/ Kickboxing		
	Amateur Athlete	**Hometown**	**Weight**	**DOB**	**Sch Rds**	**Results**	**Suspensions and Remarks**
1	Brandon Martinez	Brunswick, Georgia	133.5	1/19/04	3		Kickboxing
	Devin Davis	Fort worth, texas	133	9/2/06		Winner by Unanimous Dec	Kickboxing
2	Ramón delgado	KIssimmee	137	7/27/06	3		30 Day Suspension/ Kickboxing
	Aidan Teremoto	Orlando Florida	133.5	10/26/06		Winner by TKO 1:46 2nd	Kickboxing
3	Trey Demps	Jacksonville, Florida	142	8/26/01	3	Winner by KO 1:52 2nd	Muay Thai
	Quintin Soto-Fernandez	Palm coast	142.5	7/13/05			60 Day Suspension/ Muay Thai
4	Evan mason	Melbourne fl	146.5	8/28/98	3		
	Brent Kent	New Smyrna Beach	145	9/15/98		Winner by Unanimous Dec	
5	Tyler Rhinhart	Chicago, IL	156	11/10/93	3		Muay Thai
	Bima Bagawanta	Venice, FL	154.5	8/31/03		Winner by Unanimous Dec	Muay Thai
6	Orande Smith	Fort Myers Florida	144	8/21/02	3		
	Logan Adkins	Palm Bay	146	3/9/05		Winner by Majority Dec	
7	Denton Spencer	Brunswick, Georgia	161.5	12/14/98	3	Winner by TKO 1:32 1st	
	Trey Andrews	Stafford, Virginia	167	9/20/05			30 Day Suspension
8	Douglas Bigler	Tampa	169.5	11/30/05	3	Winner by Unanimous Dec	Muay Thai
	Adam Vaile	Aurora, Colorado	165.5	12/21/91			Muay Thai
9	Walter Mitchell	Harlem Heights	144	8/22/95	3		
	Gabriel Camilo	Brasilia, Brazil	144.5	12/27/04		Winner by Unanimous Dec	
10	Kirt Decker Jr	Roseville Michigan	145	12/18/07	3	Winner by Guillotine 2:09 1st	
	Tannahil Giovani Jean	Palmbay	144	12/12/03			
11	Jameson Hardisty	Florence	168	3/22/06	3	Winner by TKO 2:42 2nd	
	Seunghun Jung	Seoul	164	8/27/93			30 Suspension
12	Juliem Castillo	Zephyrhills	171	6/24/06	3		
	Justin segarra	Hawaii	168.5	6/30/00		Winner by Unanimous Dec	
13	Divier Lugo	Palm Bay	126	8/30/01	3	Winner by Unanimous Dec	
	Ernesto Lavayen	Orlando	126.5	1/3/00			
14	Matt Baran	Kissimmee	134	10/23/98	3	Winner by Split Dec	Muay Thai
	Aidan Patrick	Palm Coast	134.5	8/18/04			Muay Thai

From: prodigysports2019@gmail.com
Subject: Advance Notice 2/7/26
Date: 01/29/2026 07:39:53 AM
To: amateur.notifications@myfloridalicense.com
Attachments: Advance Notice 2-7-26.pdf

[NOTICE] **This message comes from a system outside of DBPR. Please exercise caution when clicking on links and/or providing sensitive information. If you have concerns, please contact your Knowledge Champion or the DBPR Helpdesk.**

Attached is the Advance Notice for the Combat Night event which will take place on 2/7/26 at the Sway Nightclub in Ft Lauderdale FL. Let me know if you have any questions or concerns.

--
Angel Marquez
Prodigy Sports & Entertainment.
321-662-8599
prodigysports2019@gmail.com

State of Florida
Department of Business & Professional Regulation
Florida Athletic Commission
Amateur Sanctioning Organization (ASO)
Advance Notice of Amateur Event

This form must be completed by amateur sanctioning organizations and submitted to the Florida Athletic Commission at least ten days prior to every event. All items must be answered.

If you have any questions or need assistance in completing this form, please contact the Florida Athletic Commission at **850.488.8500** or amateur.notifications@myfloridalicense.com.

Name of Amateur Sanctioning Organization (ASO): Prodigy Sports & Entertainment
Email address of Amateur Sanctioning Organization (ASO): prodigysports2019@gmail.com
Date of the event: 2/7/26
Select each amateur sport that will be supervised: ☐ Amateur Boxing ☑ Amateur Kickboxing ☑ Amateur Mixed Martial Arts
Venue name: Sway Nightclub
Venue physical address: 111 SW 2nd Ave Suite #1A Fort Lauderdale, FL 33301
ASO representative who is scheduled to supervise the event: Name: Angel Marquez Phone number: 321-662-8599
Event promoter: Name: Mitchell Chamale Phone number: 863-255-0446

AMATEUR MATCH RESULTS

Date: 2/7/26

Venue/Location: Sway Nightclub

Name of Amateur Sanctioning Organization: Prodigy Sports & Entertainment

Type of Amateur Sport: MMA/ Kickboxing

	Amateur Athlete	Hometown	Weight	DOB	Sch Rds	Results	Suspensions and Remarks
1	Justin Parkins	Youngstown Ohio	174.6	1/18/99	3		Muay Thai
	Adonys miguel Fermin	Brooklyn New York	173.8	3/16/05		Winner by Unanimous Dec	Muay Thai
2	Myles Jordan	Plantation, Florida	217	6/25/01	3		Kickboxing
	Tristan Poteau	Port au Prince Haiti	220	2/15/05		Winner by Unanimous Dec	Kickboxing
3	Axel Estrada	Mexico city	135.8	10/8/06	3	Draw	Kickboxing
	Massimo Venulejo	Hialeah	135.2	11/23/02		Draw	Kickboxing
4	Nashat Husein	Boynton Beach	146.4	10/31/04	3		Kickboxing
	Jaydin Farfan	Davie	146.2	5/16/05		Winner by Unanimous Dec	Kickboxing
5	Prabu sankar	Chennai india	179.8	12/12/98	3		Kickboxing
	Ernesto Gomez	Cuba	182	1/3/99		Winner by Unanimous Dec	Kickboxing
6	Ja' Kel Preston	Port St. Lucie	145.4	3/9/06	3		
	Christian Morales	Homestead	144.6	11/4/99		Winner by Unanimous Dec	
7	Luis Attita	New Jersey union city	154.6	4/27/93	3		
	Raad ajarmeh	Amman jordan	157	11/29/04		Winner by Split Dec	
8	Khorie Wint	Mandeville, Jamaica	147	2/26/05	3		60 Day Suspension
	Omar Faris	Davie fl	145.2	12/25/05		Winner by KO 1:53 2nd	
9	Brian Ufares	Aibonito Puerto Rico	146	7/13/99	3	Winner by KO 1:08 3rd	Kickboxing
	Benjamin Paz	Weston, FL	145.6	8/24/00			Kickboxing/ 60 Day Suspension
10	Jockens JN Baptiste	Haiti	170	1/9/95	3		
	Jonathan Forbing	Davie	170.4	7/29/95		Winner by Unanimous Dec	
11	Davis Marchus	Miami	205	10/15/93	3		
	Zander Heim	Niagara Falls, New York	206.6	11/30/99		Winner by RNC 1:35 2nd	
12	Ruben Baez	Port St. Lucie	136	5/25/05	3	Winner by KO 1:22 2nd	
	David tercero	Miami	136.1	6/12/04			60 Day Suspension
13	Joel Groves	Broward	168.2	3/10/97	3	Winner by Unanimous Dec	
	Lance Evans	Niagara Falls, New York	170.8	4/14/01			
14							

From: prodigysports2019@gmail.com
Subject: Advance Notice 2/14/26
Date: 02/03/2026 10:10:10 PM
To: amateur.notifications@myfloridalicense.com; chamale@combatnight.com
Attachments: Advance Notice 2-14-26.pdf

[NOTICE] **This message comes from a system outside of DBPR. Please exercise caution when clicking on links and/or providing sensitive information. If you have concerns, please contact your Knowledge Champion or the DBPR Helpdesk.**

Attached is the advance notice for the Combat Night event which will take place on 2/14/26 at the Moon nightclub in Tallahassee FL. Let me know if you have any questions or concerns.

--
Angel Marquez
Prodigy Sports & Entertainment.
321-662-8599
prodigysports2019@gmail.com

State of Florida
Department of Business and Professional Regulation
Florida State Boxing Commission
Amateur Sanctioning Organization (ASO)
Advance Notice of Amateur Event

This form must be completed by amateur sanctioning organizations and submitted to the Florida State Boxing Commission at least ten days prior to every event. All items must be answered.

If you have any questions or need assistance in completing this form, please contact the Florida State Boxing Commission at **850.488.8500**.

Name of Amateur Sanctioning Organization (ASO): Prodigy Sports & Entertainment
Email address of Amateur Sanctioning Organization (ASO): Prodigysports2019@gmail.com
Date of the event: 2/14/26
Select each amateur sport that will be supervised: ☐ Amateur Boxing ☑ Amateur Kickboxing ☑ Amateur Mixed Martial Arts
Venue name: The Moon
Venue physical address: 1105 E Lafayette St, Tallahassee, FL 32301
ASO representative who is scheduled to supervise the event: Name: AngeL Marquez Phone number: 321-662-8599
Event promoter: Name: Mitchell Chamale Phone number: 863-255-0446

AMATEUR MATCH RESULTS

Date: 2/14/26 | **Venue/Location:** The Moon Nightclub

Name of Amateur Sanctioning Organization: Prodigy Sports & Entertainment

Type of Amateur Sport: MMA/ Kickboxing

	Amateur Athlete	Hometown	Weight	DOB	Sch Rds	Results	Suspensions and Remarks
1	Logan Diedrich	Jacksonville	144	9/2/06	3		30 Day Suspension
	Andrew Zima	Jacksonville, Florida	147	11/6/97		Winner by TKO 2:19 1st	
2	Aaron Shover	Interlachen	130.5	5/11/92	3		
	Javarius Shields	Milledgeville/ Milly Vegas	131	7/25/00		Winner by RNC 2:18 1st	
3	Akeem Nelson	Gainesville, Florida	187	8/9/00	3		Muay Thai
	Brenton Vona	St. Augustine fl	186	4/18/99		Winner by Unanimous Dec	Muay Thai
4	A'Quavian Collier	Moultrie	144	6/10/04	3	Winner by Unanimous Dec	Kickboxing
	Karisma Morley	Boston, MA (Based in Tallahassee)	147	9/16/93			Kickboxing
5	Robert McElroy	Interlachen Fl	161.5	2/1/98	3		
	Roy Runnels	Green Cove Springs	164	8/16/99		Winner by Armbar 1:42 2nd	
6	Jacob irby	Concord North Carolina	211	8/19/98	3		30 Day Suspension
	Darrick Deveau	Montville CT	255	7/24/01		Winner by TKO 1:28 2nd	
7	Saif Ibraheem	Brookfield Wisconsin	169	12/21/98	3	Winner by TKO :48 1st	
	Dariush Mirabzadeh	Thomasville	171	12/27/01			30 Day Suspension
8	Bryan Paul	Dade city	171.5	5/2/93	3	Winner by KO :14 1st	
	Devonte deveaux	Gadsden co	172.5	5/30/92			60 Day Suspension
9	Henrry Enamorado	Habana Cuba	184.5	3/25/97	3	Winner by Unanimous Dec	
	Maximo MacLean Benitez	Miami	186.5	1/29/07			
10	Emilio barco	Lehigh acres	124.5	6/21/00	3	Winner by Split Dec	
	Matthew Heffner	Jack Alabama	125	4/15/06			
11	Lucas smith	Orlando	125.5	1/27/05	3	Winner by RNC 2:28 2nd	
	Dayvion Huttoe	Eastman Ga	125.5	4/4/05			
12					3		
13					3		
14					3		

From: prodigysports2019@gmail.com
Subject: Advance Notice 2/28/26
Date: 02/09/2026 11:05:38 PM
To: amateur.notifications@myfloridalicense.com; attpsl@yahoo.com
Attachments: Advance Noticen ROW 2-28-26.pdf

[NOTICE] **This message comes from a system outside of DBPR. Please exercise caution when clicking on links and/or providing sensitive information. If you have concerns, please contact your Knowledge Champion or the DBPR Helpdesk.**

Attached is the Advance Notice for the Rise of a Warrior event which will take place on 2/28/26 the the Havert L Fenn Center in Fort Pierce FL. Let me know if you have any questions or concerns.

--
Angel Marquez
Prodigy Sports & Entertainment.
321-662-8599
prodigysports2019@gmail.com

State of Florida
Department of Business and Professional Regulation
Florida State Boxing Commission
Amateur Sanctioning Organization (ASO)
Advance Notice of Amateur Event

This form must be completed by amateur sanctioning organizations and submitted to the Florida State Boxing Commission at least ten days prior to every event. All items must be answered.

If you have any questions or need assistance in completing this form, please contact the Florida State Boxing Commission at **850.488.8500**.

Name of Amateur Sanctioning Organization (ASO): Prodigy Sports & Entertainment
Email address of Amateur Sanctioning Organization (ASO): prodigysports2019@gmail.com
Date of the event: 2/28/26
Select each amateur sport that will be supervised: ☐ Amateur Boxing ☑ Amateur Kickboxing ☑ Amateur Mixed Martial Arts
Venue name: Havert L Fenn Center
Venue physical address: 2000 Virginia Ave, Fort Pierce, FL 34982
ASO representative who is scheduled to supervise the event: Name: Angel Marquez Phone number: 321-662-8599
Event promoter: Name: Daniel Donaldson Phone number: 772-359-8643

AMATEUR MATCH RESULTS

Date: 2/28/26

Venue/Location: Havert L. Fenn Center

Name of Amateur Sanctioning Organization: Prodigy Sports & Entertainment

Type of Amateur Sport: MMA/ Kickboxing

	Amateur Athlete	Hometown	Weight	DOB	Sch Rds	Results	Suspensions and Remarks
1	Marcus Anderson	Hobe sound	231	7/14/93	3		Kickboxing
	Kevin Morales	Miami	207	1/31/97		Winner by Unanimous Dec	Kickboxing
2	Andrew Iania	Fort Pierce	128	1/20/07	3		
	Trent Guerra	Port St Lucie	124.4	2/15/06		Winner by RNC :54 1st	
3	Jalen Thompson	Fort Pierce	130.6	1/27/08	3	Winner by Unanimous Dec	
	Hunter Forehand	Stuart	131.2	6/5/01			
4	Alexander Rodriguez	Deltona	131	12/14/02	3	Winner by TKO 1:06 3rd	Kickboxing
	Billy Mcardle	Port St Lucie	137	6/9/04			30 day Suspension/ Kickboxing
5	Ja'Quan Dennis	Jacksonville	198	4/22/03	3	Winner by Split Dec	
	Brent Allen	Port St Lucie	194	6/6/00			
6	Christian Gee	Silver Springs	135	4/10/98	3		
	Tyler Sinclair	Port St Lucie	137	8/3/07		Winner by RNC 1:42 1st	
7	Kahala Lemoine	Port St Lucie	145	6/12/96	3		60 Day Suspension/ Kickboxing
	Kyle Altamura	Port St Lucie	145.6	2/12/07		Winner by KO 1:25 1st	Kickboxing
8	Friends Dorival	West Palm Beach	161	5/11/07	3		
	Gabriel Silva	Boyton Beach	165.8	2/27/00		Winner by RNC 1:19 1st	
9	Korbin White	Palm City	140	11/29/07	3	Winner by Unanimous Dec	Kickboxing
	Keith Abichet	Port St Lucie	146	2/25/01			Kickboxing
10	Malik Rowlett	Palm Bay	164	11/6/96	3		30 Day Suspension
	Roland Davis	Stuart	164.2	2/2/93		Winner by TKO 2:08 2nd	
11	Ethan Rivera	Delray Beach	126.2	12/05/04	3	Winner by RNC 1:42 1st	
	Tyler Sample	Cocoa	126.2	8/04/00			
12	Katherine Watts	Boca	124.8	6/14/95	3	Winner by RNC :15 1st	
	Lacey Thompson-Krul	Jensen Beach	128	12/22/97			
13	Luke Durrwater	Stuart	149.6	8/31/05	3	Winner by TKO 1:33 1st	Kickboxing
	Juan Rivera	Port St Lucie	150.4	4/16/98			30 Day Suspension /Kickboxing
14	Gerrard Adams	Port St Lucie	160	11/04/94	3		30 Day Suspension
	Cameron Harris	Port St Lucie	155.2	9/8/06		Winner by TKO 1:30 1st	

AMATEUR MATCH RESULTS

Date: 2/28/26

Venue/Location: HAvert L. Fenn Center

Name of Amateur Sanctioning Organization: Prodigy Sports & Entertainment

Type of Amateur Sport: MMA/ Kickboxing

	Amateur Athlete	Hometown	Weight	DOB	Sch Rds	Results	Suspensions and Remarks
1	Feliciano Bocanegra	Homestead	196.8	12/13/06	3	Winner by Unanimous Dec	Kickboxing
	Nathaniel Hanoomansing	Port St Lucie	196.6	12/19/21			Kickboxing
2	David Sutton	Palm Bay	135.8	2/11/97	3	Winner by RNC 2:15 1st	
	Kahlil Cook	Fort Pierce	133.2	12/27/03			
3	Daniel McElroy	West Palm	149	1/09/83	3		60 Day Suspension/ Muay Thai
	Jailyn Vonnoble	Hobe Sound	150.4	2/28/00		Winner by KO 1:32 1st	Muay Thai
4	Jacob Isla	Miami	192.2	9/23/88	3		30 Day Suspension
	Sylas Bachler	Fort Pierce	198.8	1/22/05		Winner by TKO 2:15 1st	
5	Cameron Cruz	Homestead	148.8	11/10/05	3		
	Kylen McQueen	Vero Beach	145.8	4/2/04		Winner by Unanimous Dec	
6	Dwjuan White	Deltona	127	11/9/98	3		Kickboxing
	Tyione Scott	Fort Pierce	124.2	6/9/04		Winner by Unanimous Dec	Kickboxing
7	Zachary Telle	Jensen Beach	165	3/13/98	3		30 Day Suspension
	Eric Jones	Melbourne	165.5	9/22/98		Winner by TKO 2:08 2nd	
8					3		
9					3		
10					3		
11					3		
12					3		
13					3		
14					3		

From: prodigysports2019@gmail.com
Subject: Advance Notice 3/28/26
Date: 03/16/2026 10:00:24 AM
To: amateur.notifications@myfloridalicense.com; chamale@combatnight.com
Attachments: Advance Notice 3-28-26.pdf

[NOTICE] **This message comes from a system outside of DBPR. Please exercise caution when clicking on links and/or providing sensitive information. If you have concerns, please contact your Knowledge Champion or the DBPR Helpdesk.**

Attached is the advance notice for the amateur portion of the Combat Night Event which will take place on 3/28/26 at the Osceola Heritage Park in Kissimmee FL. Let me know if you have any questions or concerns.

--
Angel Marquez
Prodigy Sports & Entertainment.
321-662-8599
prodigysports2019@gmail.com

State of Florida
Department of Business & Professional Regulation
Florida Athletic Commission
Amateur Sanctioning Organization (ASO)
Advance Notice of Amateur Event

This form must be completed by amateur sanctioning organizations and submitted to the Florida Athletic Commission at least ten days prior to every event. All items must be answered.

If you have any questions or need assistance in completing this form, please contact the Florida Athletic Commission at **850.488.8500** or amateur.notifications@myfloridalicense.com.

Name of Amateur Sanctioning Organization (ASO): Prodigy Sports & Entertainment
Email address of Amateur Sanctioning Organization (ASO): prodigysports2019@gmail.com
Date of the event: 3/28/26
Select each amateur sport that will be supervised: ☐ Amateur Boxing ☑ Amateur Kickboxing ☑ Amateur Mixed Martial Arts
Venue name: Osceola Heritage Park
Venue physical address: 1875 Silver Spur Ln, Kissimmee, FL 34744
ASO representative who is scheduled to supervise the event: Name: Angel Marquez Phone number: 321-662-8599
Event promoter: Name: Mirchell Chamale Phone number: 863-255-0446

AMATEUR MATCH RESULTS

Date: 3/28/26					Venue/Location: Osceola Heritage		
Name of Amateur Sanctioning Organization: Prodigy Sports & Entertainment					Type of Amateur Sport: MMA/ Kickboxing		
	Amateur Athlete	**Hometown**	**Weight**	**DOB**	**Sch Rds**	**Results**	**Suspensions and Remarks**
1	Zack Bryant	Tampa Florida	130.5	10/13/04	3		Muay Thai/ 30 Day Suspension
	Demetrius Taylor	Kissimmee, Florida	133.5	1/4/94		Winner by Corner Stoppage 2nd	Muay Thai
2	Trey Andrews	Stafford Virginia	166	9/20/05	3		30 Day Suspension
	Gabriel Bonet	Clermont	163.5	3/16/01		Winner by TKO 2:45 2nd	
3	Sebastian Williams	Port Orange	144.5	7/7/03	3		Kickboxing
	Gianni Uruena	Chicago	143	3/30/04		Winner by Unanimous Dec	Kickboxing
4	Luigi Winiarski Muccio	St Cloud	125	11/22/00	3		
	William young	Longwood	125.5	3/9/00		Winner by Majority Dec	
5	Jael Gutierrez Caso	Cuba	133.5	8/30/05	3	Winner by TKO 1:28 1st	
	Justin Sohn	Dublin , GA	136	1/14/99			30 Day Suspension
6	Cole Rarey	Gainesville	143.5	3/10/07	3		
	Quinton Murray	Orlando	145.5	10/16/94		winner by RNC 1:44 1st	
7	Nicholas Rubino	Oldsmar	126.5	11/11/06	3		Kickboxing
	Matt Berio	Kissimmee	123.5	3/14/02		winner by Unanimous Dec	Kickboxing
8	Camille Williams	Jacksonville FL	131.5	3/24/98	3		Muay Thai
	Taneshia Pierre	orlando	133.5	7/25/90		winner by Unanimous Dec	Muay Thai
9	Jonathan Perez	St. Cloud	136.5	3/18/03	3		Muay Thai
	Harvey Ridings	Wigan, United Kingdom	138.5	5/31/03		winner by Split Dec	Muay Thai
10	Chris Holguin	Kearny NJ	184.0	8/29/98	3		30 Day Suspension
	Ikenna CJ Unachukuru	Newark, NJ	183.5	7/24/98		Winner by TKO 1:48 1st	
11	Marcos leon	Lara venezuela	157.5	11/23/04	3		
	Carlos Diaz.	Orlando FL	154.5	4/27/07		Winner by Unanimous Dec	
12	Nicole/ Tort	Guaynabo, Puerto Rico	135.5	9/20/91	3		
	Brianna machado	Orlando Fl	135.0	12/21/02		Winner by Unanimous Dec	
13	Krystian Wint	Queens New York	246.0	9/2/96	3	Winner by TKO 2:10 1st	
	Justin Henselin	Orlando	266.0	6/29/90			30 Day Suspension
14	Keith Forbes	Newark, New Jersey	144.5	7/10/02	3		Muay Thai
	Edgar Soto	Glendale Arizona	145.0	6/2/99		Winner by Unanimous Dec	Muay Thai

AMATEUR MATCH RESULTS

Date: 3/28/26

Venue/Location: Osceola Heritage Park

Name of Amateur Sanctioning Organization: Prodigy Sports & Entertainment

Type of Amateur Sport: MMA/ Kickboxing

	Amateur Athlete	Hometown	Weight	DOB	Sch Rds	Results	Suspensions and Remarks
1	Roy Runnels	Green Cove Springs Fl	154.5	8/16/99	3		30 Day Suspension
	Aldo Dominguez	Cape Coral	154.5	4/4/03		TKO 1:29 1st	
2							
3							
4							
5							
6							
7							
8							
9							
10							
11							
12							
13							
14							

From: prodigysports2019@gmail.com
Subject: Advance Notice 5-2-26
Date: 04/21/2026 10:48:33 PM
To: amateur.notifications@myfloridalicense.com; chamale@combatnight.com
Attachments: Advance Notice 5-2-26.pdf

[NOTICE] **This message comes from a system outside of DBPR. Please exercise caution when clicking on links and/or providing sensitive information. If you have concerns, please contact your Knowledge Champion or the DBPR Helpdesk.**

Attached is the advance notice for the amateur portion of the Combat Night Event which will take place on 5-2-26 at the Prime F. Osborn in Jacksonville Fl. Let me know if you have any questions or concerns.

--
Angel Marquez
Prodigy Sports & Entertainment.
321-662-8599
prodigysports2019@gmail.com

State of Florida
Department of Business and Professional Regulation
Florida State Boxing Commission
Amateur Sanctioning Organization (ASO)
Advance Notice of Amateur Event

This form must be completed by amateur sanctioning organizations and submitted to the Florida State Boxing Commission at least ten days prior to every event. All items must be answered.

If you have any questions or need assistance in completing this form, please contact the Florida State Boxing Commission at **850.488.8500**.

Name of Amateur Sanctioning Organization (ASO): Prodigy Sports & Entertainment
Email address of Amateur Sanctioning Organization (ASO): prodigysports2019@gmail.com
Date of the event: 5/2/26
Select each amateur sport that will be supervised: ☐ Amateur Boxing ☑ Amateur Kickboxing ☑ Amateur Mixed Martial Arts
Venue name: Prime F Osborn
Venue physical address: 1000 Water St Jacksonville, FL 32204-1529
ASO representative who is scheduled to supervise the event: Name: Angel Marquez Phone number: 321-662-8599
Event promoter: Name: Mitchell Chamale Phone number: 863-255-0446

AMATEUR MATCH RESULTS

Date: 5/2/26 | **Venue/Location:** Prime F Osborn

Name of Amateur Sanctioning Organization: Prodigy Sports & Entertainment

Type of Amateur Sport: MMA & Kickboxing

	Amateur Athlete	Hometown	Weight	DOB	Sch Rds	Results	Suspensions and Remarks
1	Tyler ballenger	Cairo ga	135	9/9/08	3	Winner by TKO 1:58 2nd	Kickboxing
	Logan Doty	Madison Florida	132	10/14/08			30 Day Suspension/ Kickboxing
2	Christian Bonilla	Longwood Florida	136.5	10/21/06	3		
	Xavier Logan	Green Cove Springs	136	5/3/04		Winner by Split Dec	
3	Kione waters	Jacksonville	129	11/3/03	3		
	Ean Williams	Tifton, Ga	125.5	4/26/07		Winner by RNC 1:56 1st	
4	Caleb Mercer	Middleburg	157	4/22/04	3	Winner by Unanimous Dec	Kickboxing
	Ryan Fix	New York City	156	10/7/03			Kickboxing
5	Ryan Moxam	Orlando	135	10/14/05	3		Muay Thai
	Travis Barnard	Jacksonville	134.5	8/5/04		Winner by Unanimous Dec	Muay Thai
6	Stash Goszczynski	Warsaw (Poland)	166.5	1/3/05	3		30 Day suspension
	Jamel Bailey	Miami, FL aka Dade County	169	7/5/88		Winner by TKO 1:23 1st	
7	Iredis Daniels	Warner Robins	152.5	6/16/99	3	Winner by TKO 3:00 2nd	
	Logan Diedrich	Jacksonville	154	9/2/06			30 Day Suspension
8	Kevin Miller	Philadelphia, Pennsylvania	180.5	9/25/82	3		30 Day Suspension
	Bam McMillan	Dillon, SC	185.5	5/24/91		Winner by TKO 3:00 2nd	
9	Brandon Martinez	Brunswick Ga	135	1/19/04	3		Muay Thai
	Michael Bishop	Jacksonville	133.5	3/7/02		Winner by Unanimous Dec	Muay Thai
10	Fenley D Gibson	Thomasville, Georgia	160	2/13/89	3		
	Robert McElroy Jr	Interlachen Fl	159	2/1/98		Winner by Guillotine :10 2nd	
11	Raven Krist	Troy, Illinois.	154	8/21/97	3		Kickboxing
	Celeste Joseph	New Orleans	153	5/7/85		Winner by Split Dec	Kickboxing
12	Denton Spencer	Waverly GA	155.5	12/14/98	3	Winner by Unanimous Dec	
	Darius Murchison	Cleveland Ohio	157	8/4/94			
13	Krystian Wint	Queens New York	244	9/2/96	3		
	Darrick Deveau	Montville CT	256	7/24/91		Winner by Unanimous Dec	
14	Michael Yelicich	St Augustine	155.5	12/15/00	3		
	Kyler Smith	Interlachen FL	155	7/24/01		Winner by RNC 2:14 2nd	

AMATEUR MATCH RESULTS

Date: 5/2/26

Venue/Location: Prime F Osborn

Name of Amateur Sanctioning Organization: Prodigy Sports & Entertainment

Type of Amateur Sport: MMA & Kickboxing

	Amateur Athlete	Hometown	Weight	DOB	Sch Rds	Results	Suspensions and Remarks
1	Sinan Manzarshoev	Tampa	143	1/17/02	3	Winner by RNC :47 1st	
	Saki Mihalakos	Jacksonville	139.5	12/16/88			
2	Cooper Causey	Conway, South Carolina	154.5	7/10/01	3		Muay Thai
	Kevin Veen	Jacksonville, FL	152	11/28/00		Winner by Unanimous Dec	Muay Thai
3	Sean Wisenbarger	Perrysville Ohio	265.5	8/28/95	3		30 Day Suspension
	Evan Spencer	Tampa FL	259	2/23/98		Winner by TKO 1:15 1st	
4	Markethe Simpson	Cairo ga	136.5	4/14/01	3	Winner by Unanimous Dec	
	Nicky Berton	DUVAL	135.5	12/14/01			
5	Jahnathan Exantus	Miami Dade county	185.5	9/6/84	3		
	Ulysses Moore	Milwaukee,WI	183	1/22/99		Winner by RNC 1:11 2nd	
6							
7							
8							
9							
10							
11							
12							
13							
14							

From: prodigysports2019@gmail.com
Subject: Advance Notice 5/9/26
Date: 04/28/2026 10:40:33 PM
To: amateur.notifications@myfloridalicense.com; chamale@combatnight.com
Attachments: Advance Notice 5-9-26.pdf

[NOTICE] **This message comes from a system outside of DBPR. Please exercise caution when clicking on links and/or providing sensitive information. If you have concerns, please contact your Knowledge Champion or the DBPR Helpdesk.**

Attached is the Advance Notice for the Combat Night Event which will take place on 5/9/26 at Sway Nightclub in Ft Lauderdale FL. Let me know if you have any questions or concerns

--
Angel Marquez
Prodigy Sports & Entertainment.
321-662-8599
prodigysports2019@gmail.com

State of Florida
Department of Business and Professional Regulation
Florida State Boxing Commission
Amateur Sanctioning Organization (ASO)
Advance Notice of Amateur Event

This form must be completed by amateur sanctioning organizations and submitted to the Florida State Boxing Commission at least ten days prior to every event. All items must be answered.

If you have any questions or need assistance in completing this form, please contact the Florida State Boxing Commission at **850.488.8500**.

Name of Amateur Sanctioning Organization (ASO): Prodigy Sports & Entertainment
Email address of Amateur Sanctioning Organization (ASO): prodigysports2019@gmail.com
Date of the event: 5/9/26
Select each amateur sport that will be supervised: ☐ Amateur Boxing ☑ Amateur Kickboxing ☑ Amateur Mixed Martial Arts
Venue name: Sway Night Club
Venue physical address: 111 SW 2nd Ave Suite #1A, Fort Lauderdale, FL 33301
ASO representative who is scheduled to supervise the event: Name: Angel Matquez Phone number: 321-662-8599
Event promoter: Name: Mitchell Chamale Phone number: 863-255-0446

AMATEUR MATCH RESULTS

Date: 5/9/26 | **Venue/Location:** Sway Nightclub

Name of Amateur Sanctioning Organization: Prodigy Sports & Entertainment

Type of Amateur Sport: MMA & Kickboxing

	Amateur Athlete	Hometown	Weight	DOB	Sch Rds	Results	Suspensions and Remarks
1	Zacary Kaes	port st. lucie	130.2	7/16/08	3		Kickboxing
	Carlos Cachaper	Pembroke Pines	128.2	7/14/09		Winner by Split Dec	Kickboxing
2	Michael Andrews	Miami	160.4	7/13/07	3	Winner by DQ	Kickboxing
	Justin Parkins	Youngstown, Ohio	159.6	1/8/99			Kickboxing
3	Adrian Ochoantesana	Aventura	145	9/29/05	3	Winner by Unanimous Dec	
	Fernando Ortiz	Miami	144.8	4/29/99			
4	Nicholas Del Fierro	Sunrise	139	6/16/06	3	Winner by Unanimous Dec	Kickboxing
	Jaydin Farfan	Davie Fl	142	5/16/05			Kickboxing
5	Stefano Todorov	Miami FL	145.6	3/22/04	3	Winner by RNC 3rd	
	Ja Silva	Miami	145.8	2/11/97			
6	Jamal Ramsarran	Fort lauderdale	146.4	6/1/99	3	Winner by Unanimous Dec	Kickboxing
	Jeffrey Poe	Pembroke Pines, FL	146.8	3/11/01			Kickboxing
7	Benjamin Dortilus	Palm Beach	146.6	9/8/00	3		Kickboxing
	Nash Husein	Al Bireh- Palestine	146.4	10/31/04		Winner by Split Dec	Kickboxing
8	Jaime Alvarado	Broward County	171.8	9/8/00	3		Kickboxing
	Gregory Breston	Naples, FL	170.6	8/27/06		Winner by Unanimous Dec	Kickboxing
9	Justin Bosch	Miami	145	3/4/07	3		30 Day Suspension
	Khorie Wint	Mandeville, Jamaica	147	2/26/05		Winner by TKO 2nd	
10	Bryan Junco	Pembroke Pines	144.6	9/29/96	3		30 Day Suspension
	Eduardo Del Busto	Hialeah	145.2	6/5/02		Winner by TKO 1st	
11	Andreas Kasapis	Nicosia - Cyprus	184	5/10/91	3		
	David Alejandro Alvarez	Hialeah	184.8	5/27/01		Winner by Unanimous Dec	
12	Eduardo Alejandro Martinez Leyva	Holguin	145	9/2/01	3	Winner by Ninja Choke 2nd	
	Kirt Decker Jr	Roseville Michigan	145.6	12/18/07			
13	Jailan Simon	Pawtucket Rhode Island	170.2	10/1/98	3	Winner by Unanimous Dec	
	Jeremiah Maurás	Miami, FL	169.6	5/9/03			
14	Dysanley Estiverne	Miami	156	4/15/90	3	Winner by KO 1st	Kickboxing
	Kerby Dieuveuille	Okay (Haïti)	154.8	5/10/98			60 Day Suspension

AMATEUR MATCH RESULTS

Date: 5/9/26

Venue/Location: Sway Nightclub

Name of Amateur Sanctioning Organization: Prodigy Sports & Entertainment

Type of Amateur Sport: MMA & Kickboxing

	Amateur Athlete	Hometown	Weight	DOB	Sch Rds	Results	Suspensions and Remarks
1	Victor Alvarez Jr - KO Rd 2 Body shot	Miami	184.2	12/18/97	3	Winner by KO 2nd	
	Davis (DAY-viss) Marchus (MAR-kiss)	Miami	186.6	10/15/93			60 Day Suspension
2	Islam Naurdiev	Rabat Morocco	193.8	5/27/06	3		
	Carlos Sone - UD	Pembroke Pines, FL	194.6	7/17/00		Winner by Unanimous Dec	
3	Jason Cruz	Atlanta	145.6	2/28/02	3		
	Zaki Dak-ak	Aqqa Palestine and Barja Republic of Lebenon	146	8/6/00		Winner by Unanimous Dec	
4							
5							
6							
7							
8							
9							
10							
11							
12							
13							
14							

From: prodigysports2019@gmail.com
Subject: Advance Notice
Date: 05/19/2026 11:13:45 PM
To: amateur.notifications@myfloridalicense.com; attpsl@yahoo.com
Attachments: Advance Notice 5-30-26.pdf

[NOTICE] **This message comes from a system outside of DBPR. Please exercise caution when clicking on links and/or providing sensitive information. If you have concerns, please contact your Knowledge Champion or the DBPR Helpdesk.**

Attached is the Advance notice for the Rise of a Warrior event which will take place on 5/30/26 at the Havert L Fenn Center in Fort pierce Florida. Let me know if you have any questions or concerns.

--
Angel Marquez
Prodigy Sports & Entertainment.
321-662-8599
prodigysports2019@gmail.com

State of Florida
Department of Business and Professional Regulation
Florida State Boxing Commission
Amateur Sanctioning Organization (ASO)
Advance Notice of Amateur Event

This form must be completed by amateur sanctioning organizations and submitted to the Florida State Boxing Commission at least ten days prior to every event. All items must be answered.

If you have any questions or need assistance in completing this form, please contact the Florida State Boxing Commission at **850.488.8500**.

Name of Amateur Sanctioning Organization (ASO): Prodigy Sports & Entertainment
Email address of Amateur Sanctioning Organization (ASO): prodigysports2019@gmail.com
Date of the event: 5/30/26
Select each amateur sport that will be supervised: ❑ Amateur Boxing ❑ Amateur Kickboxing ❑ Amateur Mixed Martial Arts
Venue name: Havert L Fenn Center
Venue physical address: 2000 Virginia Ave Fort Pierce, FL 34982
ASO representative who is scheduled to supervise the event: Name: Angel Marquez Phone number: 321-662-8599
Event promoter: Name: Daniel Donaldson Phone number: 772-359-8643

AMATEUR MATCH RESULTS

Date: 5/30/26 | **Venue/Location:** Havert L. Fenn Center

Name of Amateur Sanctioning Organization: Prodigy Sports & Entertainment

Type of Amateur Sport: MMA/ Kickboxing

	Amateur Athlete	Hometown	Weight	DOB	Sch Rds	Results	Suspensions and Remarks
1	Jhadyn Brown	Deerfield Beach	146.6	9/27/04	3	Winner by Unanimous Dec	Muay Thai
	Jovan Flambert	Port St Lucie	146	4/25/99			Muay Thai
2	Gio Maldonado	Stuart	141.6	4/1/08	3	Winner by Corner Stoppage 1:47 2nd	Kickboxing
	Loyal Burt	Port St Lucie	140.4	2/12/07			Kickboxing/ 30 Day Suspension
3	Jaquan Dennis	Jacksonville	200	4/22/03	3		
	Reginaldo Lopez	Ft Pierce	203	12/18/90		Winner by Unanimous Dec	
4	Daniel McElroy	West Palm	148.8	1/9/73	3	CANCELED	CANCELED
	Facundo Bocanegra	Homestead	148	12/13/06		CANCELED	CANCELED
5	Brenda Games	Oviedo	115.2	11/27/06	3	Winner by Corner Stoppage 3:00 1st	
	Katherine Watts	Boca Raton	116	6/14/95			30 Day Suspension
6	Nickolas Guzman	Palm Bay	150	5/15/04	3		Kickboxing
	Jailynn Vonnoble	Stuart	146.6	2/29/00		Winner by Split Dec	Kickboxing
7	James Foster	Rockledge	156.2	7/29/96	3		30 Day Suspension
	Angel Cardoso	Lake Worth	156.2	3/11/99		Winner by TKO 2:20 3rd	
8	Isaiah Govender	Orlando	127	12/30/99	3	Winner by TKO :20 2nd	Kickboxing
	Andrew Iania	Fort Pierce	130	1/20/07			Kickboxing/ 30 Day Suspension
9	Ernesto Layavan	Winter Garden	131	1/3/00	3	Winner by RNC 1:26 1st	
	Kahlil Cook	Fort Pierce	127	12/27/03			
10	Christian Gee	Silver Springs	138	4/10/98	3		Kickboxing/ 30 Day Suspension
	Billy Mcardle	Port St Lucie	138	6/9/04		Winner by TKO 1:03 1st	Kickboxing
11	Kyle Altamuro	Port St Lucie	154.6	2/12/07	3		
	James Tejera	Homestead	153.4	7/31/02		Winner by Unanimous Dec	
12	Liam Lepak	Stuart	139.2	6/10/05	3	Winner by Majority Dec	Kickboxing
	Luke Durrwater	Stuart	141	8/31/05			Kickboxing
13	Mario Flores	Kissimmee	152	3/2/01	3	Winner by Corner Stoppage 3:00 2nd	Kickboxing
	David Rivera	Fort Pierce	147	7/25/95			Kickboxing/ 30 Day suspension.
14	Jordan Garcia	Melbourne	160	7/11/06	3	Winner by Unanimous Dec	Kickboxing
	Montal Jones	Fort Pierce	161	6/8/96			Kickboxing

AMATEUR MATCH RESULTS

Date: 5/30/26					Venue/Location: Havert L. Fenn Center		
Name of Amateur Sanctioning Organization: Prodigy Sports & Entertainment					Type of Amateur Sport: MMA/ Kickboxing		
	Amateur Athlete	**Hometown**	**Weight**	**DOB**	**Sch Rds**	**Results**	**Suspensions and Remarks**
1	Breno Nova	Vero Beach	125	3/20/03	3	Winner by TKO 1:30 2nd	
	Noah Montgomery	Fort Pierce	121	12/7/02			30 day Suspension
2	Jalen Thopson	Fort Pierce	128.8	1/27/08	3		
	Alexander Gonzalez	Homestead	128.8	11/27/07		Winner by RNC 1:50 3rd	
3	Elijah Benzies	Kissimmee	164	11/2/06	3	Winner by TKO 1:11 1st	
	Brendan Burns	Stuart	167.8	5/15/98			30 Day Suspension
4	Gabriel Silva	Boyton Beach	164.8	2/27/00	3		60 Day Suspension
	Ahmed Toom	Port St Lucie	166	8/10/05		Winner by KO :10 1st	
5	Ethan Degoede	Port St Lucie	192	9/10/05	3		Kickboxing
	Felix Bocanegra	Homestead	193.2	12/13/06		Winner by Unanimous Dec	Kickboxing
6	David Flores	West Palm Beach	135.2	6/1/04	3		
	Dionel Ramos	homestead	134	10/26/06		Winner by Split Dec	
7	Alex Cunningham	Palm Bay	169.6	6/20/97	3	Winner by Unanimous Dec	
	Kevin Morales	Miami	170.6	1/31/97			
8					3		
9					3		
10					3		
11					3		
12					3		
13					3		
14					3		

From: prodigysports2019@gmail.com
Subject: Re: Advance Notice
Date: 06/07/2026 11:26:43 PM
To: amateur.notifications@myfloridalicense.com
Attachments: Advance Notice 6-6-26.pdf

[NOTICE] **This message comes from a system outside of DBPR. Please exercise caution when clicking on links and/or providing sensitive information. If you have concerns, please contact your Knowledge Champion or the DBPR Helpdesk.**

Sorry I am on vacation and just noticed. your email.

On Thu, Jun 4, 2026 at 3:31 PM Amateur Notifications <Amateur.Notifications@myfloridalicense.com> wrote:

> Hi Angel, please send me the notice for this event. You included the one for 5/30/26 at the Havert L Fenn Center in Fort pierce instead. Thanks. Sandra
>
> **From:** Angel Marquez <prodigysports2019@gmail.com>
> **Sent:** Tuesday, May 19, 2026 11:22 PM
> **To:** Amateur Notifications <Amateur.Notifications@myfloridalicense.com>
> **Cc:** Mitchell chamale <chamale@combatnight.com>
> **Subject:** Fwd: Advance Notice
>
> [NOTICE] **This message comes from a system outside of DBPR. Please exercise caution when clicking on links and/or providing sensitive information. If you have concerns, please contact your Knowledge Champion or the DBPR Helpdesk.**
>
> Attached is the Advance Notice for the Combat Night Event which will take place on 6/6/26 at the Beacham nightclub in Orlando FL. Let me know if you have any questions or concerns.
>
> --
>
> Angel Marquez
>
> Prodigy Sports & Entertainment.
>
> 321-662-8599
>
> prodigysports2019@gmail.com

--

Angel Marquez

Prodigy Sports & Entertainment.

321-662-8599

prodigysports2019@gmail.com

--

Angel Marquez
Prodigy Sports & Entertainment.
321-662-8599
prodigysports2019@gmail.com

State of Florida
Department of Business and Professional Regulation
Florida State Boxing Commission
Amateur Sanctioning Organization (ASO)
Advance Notice of Amateur Event

This form must be completed by amateur sanctioning organizations and submitted to the Florida State Boxing Commission at least ten days prior to every event. All items must be answered.

If you have any questions or need assistance in completing this form, please contact the Florida State Boxing Commission at **850.488.8500**.

Name of Amateur Sanctioning Organization (ASO): Prodigy Sports & Entertainment
Email address of Amateur Sanctioning Organization (ASO): prodigysports2019@gmail.com
Date of the event: 6/6/26
Select each amateur sport that will be supervised: ☐ Amateur Boxing ☑ Amateur Kickboxing ☑ Amateur Mixed Martial Arts
Venue name: The Beacham
Venue physical address: 46 N Orange Ave, Orlando, FL 32801
ASO representative who is scheduled to supervise the event: Name: Angel Marquez Phone number: 321-662-8599
Event promoter: Name: Mitchell Chamale Phone number: 863-255-0446

AMATEUR MATCH RESULTS

Date: June 6th, 2026	**Venue/Location:** The Beecham, Orlando, FL
Name of Amateur Sanctioning Organization: Prodigy Sports & Entertainment	**Type of Amateur Sport:** MMA / Kickboxing

	Amateur Athlete	Hometown	Weight	DOB	Sch Rds	Results	Suspensions and Remarks
1	Noah Castro	St. Cloud, FL	144.0	11/10/11	3	Winner by TKO 1:35 Rd 2	Youth Muay Thai
	Colton Kinsey	Lee, FL	142.0	9/29/11			30 day suspension Youth Muay Thai
2	Arturo Lamas	Stuart, FL	144.5	6/22/01	3	Winner by Unanimous Desc	Kickboxing
	Alberto Fasulo	Orlando, FL	143.0	5/15/06			Kickboxing
3	Michale Solomon	Kansas City, KS	168.0	6/29/04	3	Winner by TKO 1:32 Rd 1	
	Jacob Rodriguez	Haines City, FL	170.5	11/26/02			30 day suspension
4	Alyson Angel	Orlando, FL	126.0	7/4/09	3	Winner by Split Desc	Muay Thai
	Nada El Meskouni	Morocco	124.0	12/04/97			Muay Thai
5	Jonathan Perez	St. Cloud, FL	135.5	3/18/03	3		Muay Thai
	Gianni Uruena	Chicago, IL	136.0	3/30/04		Winner by Unanimous Desc	Muay Thai
6	Jardoni Collins	Bealsville, FL	170.0	8/17/98	3	Winner by Unanimous Desc	Kickboxing
	Adam Vaile	Kissimmee, FL	168.5	12/21/91			Kickboxing
7	Aaron Shover	Interlachen, FL	125.5	5/11/92	3		30 day suspension
	Will Young	Oviedo, FL	125.5	3/9/00		Winner by TKO 2:01 Rd 2	
8	Trey Andrews	Stafford, VA	164.0	9/20/05	3	Winner by DQ	
	Marcos Leon	Barquisimeto, Venezuela	165.0	11/23/04			
9	Tyler Sample	Port St. John, FL	127.0	8/4/00	3		
	Alex Rodriguez	Deltona, FL	126.5	12/14/02		Winner by Unanimous Desc	
10	Sebastian Monteavaro	Bronx, NY	136.0	12/15/98	3		
	Christian Bonilla	Longwood, FL	136.5	10/21/06		Winner by RNC 2:35 Rd2	
11	Parker Nassar	St Augustine, FL	128.0	10/26/07	3	Winner by Unanimous Desc	Muay Thai
	Taneisha Pierre	Orlando, FL	129.5	7/25/90			Muay Thai
12	Clarence Burris	Herndon, VA	225.5	5/24/91	3	Winner by TKO 0:21 Rd 1	
	Bruno Dal Farra	Orlando, FL	236.5	3/20/89			30 day suspension
13	Jacob Isla	Tampa, FL	195.0	9/23/88	3		Kickboxing
	Jordan Davis	Sanford, FL	205.5	12/22/01		Winner by Unanimous Desc	Kickboxing
14	Harvey Ridings	Wigan, UK	135.0	5/31/03	3		Adv Muay Thai
	Aiden Patrick	Palm Coast, FL	135.5	8/18/04		Winner by TKO 1:53 Rd 3	Adv Muay Thai

AMATEUR MATCH RESULTS

Date: June 6th, 2026

Venue/Location: The Beecham, Orlando, FL

Name of Amateur Sanctioning Organization: Prodigy Sports & Entertainment

Type of Amateur Sport: MMA / Kickboxing

	Amateur Athlete	Hometown	Weight	DOB	Sch Rds	Results	Suspensions and Remarks
15	Denton Spencer	Waverly, GA	154.0	12/14/98	3		
	Mike Bartolo	Greenville, PA	155.0	6/17/97		Winner Unanimous Desc	
16	Divier Lugo	Palm Bay, FL	125.5	8/30/01	3		
	Lucas Smith	Orlando, FL	126.5	1/27/05		Winner Unanimous Desc	

From: prodigysports2019@gmail.com
Subject: Advance Notice 6/20/26
Date: 06/07/2026 11:29:28 PM
To: amateur.notifications@myfloridalicense.com; chamale@combatnight.com
Attachments: Advance Notice 6-20-26.pdf

[NOTICE] **This message comes from a system outside of DBPR. Please exercise caution when clicking on links and/or providing sensitive information. If you have concerns, please contact your Knowledge Champion or the DBPR Helpdesk.**

Attached is the Advance notice for the amateur portion of the Combat Night event which will take place on 6/20/26 at the Shanna and Bryan Glazer JCC in Tampa FL. Let me know if you have any questions or concerns.

--
Angel Marquez
Prodigy Sports & Entertainment.
321-662-8599
prodigysports2019@gmail.com

State of Florida
Department of Business and Professional Regulation
Florida State Boxing Commission
Amateur Sanctioning Organization (ASO)
Advance Notice of Amateur Event

This form must be completed by amateur sanctioning organizations and submitted to the Florida State Boxing Commission at least ten days prior to every event. All items must be answered.

If you have any questions or need assistance in completing this form, please contact the Florida State Boxing Commission at **850.488.8500**.

Name of Amateur Sanctioning Organization (ASO): Prodigy Sports & Entertainment
Email address of Amateur Sanctioning Organization (ASO): prodigysports2019@gmail.com
Date of the event: 6/20/26
Select each amateur sport that will be supervised: ☐ Amateur Boxing ☑ Amateur Kickboxing ☑ Amateur Mixed Martial Arts
Venue name: Shanna and Bryan Glazer JCC
Venue physical address: 522 N Howard Ave Tampa, FL 33606
ASO representative who is scheduled to supervise the event: Name: Angel Marquez Phone number: 321-662-8599
Event promoter: Name: Mitchell Chamale Phone number: 863-255-0446

AMATEUR MATCH RESULTS

Date: 6/20/26 | **Venue/Location:** Tampa

Name of Amateur Sanctioning Organization: Prodigy Sports & Entertainment

Type of Amateur Sport: MMA/ Kickboxing

	Amateur Athlete	Hometown	Weight	DOB	Sch Rds	Results	Suspensions and Remarks
1	Maddox Martin	Live Oak Fl	133	4/13/08	3		60 Day Suspension
	Orlando Lopez Rojas	Bonita Springs	134.5	10/27/01		Winner by KO 1:34 2nd	
2	Tyler Bonafe	Tampa	149	9/13/02	3	Winner by Unanimous Dec	Kickboxing
	Nathan Shane	Tampa, Fl	149.5	10/12/97			Kickboxing
3	Aden Freeman	Tampa, Florida	145.5	2/14/05	3	Winner by RNC :46 2nd	
	Joseph rivera	Tampa	145.5	7/9/97			
4	Cavin Sullivan	Hanover Pennsylvania	155.5	2/14/01	3		60 Day Suspension
	James Gadson	Brooksville	154	8/24/04		Winner by KO 2:26 1st	
5	Brenda Games	Brazil Espírito Santo	119.5	11/27/06	3	Winner by TKO :53 1st	Kickboxing
	Hailey Moure	Land o Lakes	119.5	6/23/01			Kickboxing/ 30 day Suspension
6	Carlos Sosa	Santa Clara Cuba	168	10/19/02	3	Winner by TKO 1:27 1st	
	Krystian gomez	Bronx NY	172.5	5/29/99			30 Day Suspension
7	Dillon Housel	Tampa Florida	174	3/25/02	3	Winner by TKO :31 1st	
	Paul Benson	Crystal River Florida	172.5	1/18/97			30 Day Suspension
8	Christopher Norris	Baltimore Maryland	181.5	5/17/91	3		30 Day Suspension
	Chris Holgui	Kearny NJ	184.5	8/29/98		Winner by TKO 2:21 1st	
9	Eduardo Martinez	Fort Myers	298	11/1/00	3	NO CONTEST	NO CONTEST
	Sean Wisenbarger	Perrysville ohio	289.5	8/28/95		NO CONTEST	NO CONTEST
10	Noah Lopez	Naples	149.5	12/4/98	3	Winner by Unanimous Dec	
	Frank Lorenzo	Naples	150	2/5/99			
11	Jojo Alford	Fort pierce Florida	170.5	8/9/01	3		
	Juliem Castillo	zephyrhills Fl	170.5	6/24/06		Winner by Unanimous Dec	
12	Tyler Conant	North fort Myers, FL	135.5	3/17/01	3		30 Day Suspension
	Alejandro Mas	Tampa FL	135	4/17/02		Winner by TKO :10 1st	
13	Justin tuck	Cobleskill New York	146.5	9/12/04	3	Winner by TKO 1:30 1st	
	Alec Arizmendi	Virginia Beach, VA	145.5	9/3/98			30 Day Suspension
14	Omar zarazua	Date city fl	157	10/28/04	3		
	Drew Onega	Gahanna, Ohio	154	8/19/95		Winner by Unanimous Dec	

From: prodigysports2019@gmail.com
Subject: Advance Notice 7/11/26
Date: 07/01/2026 07:53:06 PM
To: amateur.notifications@myfloridalicense.com; chamale@combatnight.com
Attachments: Advance Notice 7-11-26.pdf

[NOTICE] **This message comes from a system outside of DBPR. Please exercise caution when clicking on links and/or providing sensitive information. If you have concerns, please contact your Knowledge Champion or the DBPR Helpdesk.**

Attached is the Advance Notice for the Combat Night Event which will take place on 7/11/26 at the Vivid Musical Hall in Gainesville FL. Let me know if you have any questions or concerns.

--
Angel Marquez
Prodigy Sports & Entertainment.
321-662-8599
prodigysports2019@gmail.com

State of Florida
Department of Business and Professional Regulation
Florida State Boxing Commission
Amateur Sanctioning Organization (ASO)
Advance Notice of Amateur Event

This form must be completed by amateur sanctioning organizations and submitted to the Florida State Boxing Commission at least ten days prior to every event. All items must be answered.

If you have any questions or need assistance in completing this form, please contact the Florida State Boxing Commission at **850.488.8500**.

Name of Amateur Sanctioning Organization (ASO): Prodigy Sports & Entertainment
Email address of Amateur Sanctioning Organization (ASO): prodigysports2019@gmail.com
Date of the event: 7/11/26
Select each amateur sport that will be supervised: ☐ Amateur Boxing ☑ Amateur Kickboxing ☑ Amateur Mixed Martial Arts
Venue name: Vivid Music Hall
Venue physical address: 201 W university Ave, Gaineville, FL
ASO representative who is scheduled to supervise the event: Name: Angel Marquez Phone number: 321-662-8599
Event promoter: Name: Mitchell Chamale Phone number: 863-255-0446

AMATEUR MATCH RESULTS

Date: 7/11/26

Venue/Location: Vivi Music Hall

Name of Amateur Sanctioning Organization: Prodigy Sports & Entertainment

Type of Amateur Sport: MMA/ Kickboxing

	Amateur Athlete	Hometown	Weight	DOB	Sch Rds	Results	Suspensions and Remarks
1	Albi Hakrama	Jacksonville	133	12/05/07	3	Winner by Unanimlous Dec	Muay Thai
	Quentin Warren	Miami	132.5	2/13/02			Muay Thai
2	Benjamin martin	Interlachen	143	7/15/05	3		Kickboxing
	Yazen Jawad	Ocala Florida	145.5	2/2/08		Winner by Unanimous Dec	Kickboxing
3	Andrew Jacobson	Gainesville				CANCELLED	CANCELLED
	Jeffrey Toribio	Ocala				CANCELLED	CANCELLED
4	Christian Elam	Gainesville	142.5	1/28/02	3		
	Darian Diaz	Miami	145.5	1/16/02		Winner by RNC 2nd	
5	Carlo Colalillo	St. Augustine FL	154.5	8/16/07	3	Winner by TKO 2nd	Muay Thai
	Sultan Ramza	Orlando, Fl	149	11/15/03			30 Day Suspension/ Muay Thai
6	Brent Allen	Port St. Lucie	170	6/6/00	3		
	Reinaldo Pacheco	Ocala Florida	171	7/22/04		Winner by RNC 3rd	
7	Wayne Baker	St. Augustine	187.5	4/21/95	3		60 Day Suspension
	Ethan Hatcher	Wildwood	184	4/5/02		Winner by KO 2:55 1st	
8	Shilo elam	Gainesville	147	8/17/05	3	Winner by TKO 1st	
	Cole Rarey	Gainesville FL	144.5	3/10/07			30 Day Suspension
9	Dominiquic Moss	Jacksonville	182.5	1/24/96	3	Winner by Unanimous Dec	Muay Thai
	Tom Barrows	Orlando	180.5	9/22/03			Muay Thai
10	Axel Pimentel Ramirez	Staten Island, New York	146	7/24/01	3	Winner by Split Dec	Kickboxing
	Brenden Vargas	Lake Worth florida	145.5	8/23/04			Kickboxing
11	Akeem Nelson	Gainesville	184.5	8/9/00	3	Winner by Unanimous Dec	Muay Thai
	Ellis Lawson	Ocala	185	8/8/07			Muay Thai
12	Lucas Barberena	Miami	154	8/16/95	3	Winner by KO 1st	
	Kendall Hargens	Gainesville, FL	155	1/9/01			60 Day Suspension
13	Aaron Sharpe	Akron, Ohio	155.5	8/15/90	3		
	Jeffrey Toribio	Ocala FL	152.5	2/28/06		Winner by Armbar 1st	
14	Benjamin Peterson	Jacksonville	145.5	2/4/03	3		
	Jaime Navarrete	Gainesville fl	146	12/21/99		Winner by Guillotine 2nd	

AMATEUR MATCH RESULTS

Date: 7/11/26					Venue/Location: Vivid Music Hall		
Name of Amateur Sanctioning Organization: Prodigy Sports & Entertainment					Type of Amateur Sport: MMA/ Kickboxing		
	Amateur Athlete	**Hometown**	**Weight**	**DOB**	**Sch Rds**	**Results**	**Suspensions and Remarks**
1	HENRRY ENAMORADO	Habana Cuba	185.5	3/25/97	3	Winner by Unanimous Dec	
	Brandon Hunt Jr.	Detroit, MI	185	9/10/98			
2	Scott Watson	Orlando	203.5	7/13/94	3		30 Day Suspension
	Diamond Smith	Gainesville	201.5	3/27/97		Winner by TKO 3rd	
3	Robert McElroy JR	Interlachen Fl	154.5	2/1/98	3		
	Brock Waldie	Ocala	156	2/12/98		Winner by RNC 1st	
4	Cj/Ichida	Newark New Jersey	183.5	7/24/99	3	DRAW	DRAW
	Bj Williams	Miami FL	180	2/19/96		DRAW	DRAW
5							
6							
7							
8							
9							
10							
11							
12							
13							
14							

From: prodigysports2019@gmail.com
Subject: Advance Notice 7/25/26
Date: 07/14/2026 11:48:03 PM
To: amateur.notifications@myfloridalicense.com; chamale@combatnight.com
Attachments: Advance Notice 7-25-26.pdf

[NOTICE] **This message comes from a system outside of DBPR. Please exercise caution when clicking on links and/or providing sensitive information. If you have concerns, please contact your Knowledge Champion or the DBPR Helpdesk.**

Attached is the Advance Notice for the Combat Night Event which will take place on 7/25/26 at the Gulfstream Casino in Hallandale FL. Let me know if you have any questions or concerns.

--
Angel Marquez
Prodigy Sports & Entertainment.
321-662-8599
prodigysports2019@gmail.com

State of Florida
Department of Business and Professional Regulation
Florida State Boxing Commission
Amateur Sanctioning Organization (ASO)
Advance Notice of Amateur Event

This form must be completed by amateur sanctioning organizations and submitted to the Florida State Boxing Commission at least ten days prior to every event. All items must be answered.

If you have any questions or need assistance in completing this form, please contact the Florida State Boxing Commission at **850.488.8500**.

Name of Amateur Sanctioning Organization (ASO): Prodigy Sports & Entertainment
Email address of Amateur Sanctioning Organization (ASO): prodigysports2019@gmail.com
Date of the event: 7/25/26
Select each amateur sport that will be supervised: ☐ Amateur Boxing ☑ Amateur Kickboxing ☑ Amateur Mixed Martial Arts
Venue name: Gulfstream Casino
Venue physical address: 901 S Federal Hwy, Hallandale Beach, FL 33009
ASO representative who is scheduled to supervise the event: Name: Angel Marquez Phone number: 321-662-8599
Event promoter: Name: Mitchell Chamale Phone number: 863-255-0446

AMATEUR MATCH RESULTS

Date: 7/28/26 | **Venue/Location:** Gulfstream Casino

Name of Amateur Sanctioning Organization: Prodigy Sports & Entertainment

Type of Amateur Sport: MMA/ Kickboxing

	Amateur Athlete	Hometown	Weight	DOB	Sch Rds	Results	Suspensions and Remarks
1	Shamar Wilson	Boynton Beach	221.5	8/22/99	3		Kickboxing
	Tristan-Issac Poteau	Haiti, port au prince	224	2/15/05		Winner by split decision	Kickboxing
2	Jaime Alvarado	Broward County	166	3/31/92	3		Kickboxing
	Alessandro Reyes	Coral Springs	163.5	6/8/99		Winner by Unanimous DEC	Kickboxing
3	Antonio Justiniano	Naples, Fl	166.5	9/25/98	3	Winner by split Dec	
	Wilhan Pereira	Brasil	160.5	10/2/04			
4	Bogdan Monogarov	Elista, Republic of Kalmykia	170.5	8/28/92	3		60 Day Suspension
	Alexander Ahmad Fernandez-Andrew	South Miami	170	1/5/06		Winner by KO 2min 1 sec 1st rd	
5	Daniel Martinez	Miami Fl	144	2/9/07	3		60 Day Suspension
	Isaac Azcorra Nunez	La Havana	145.5	5/12/06		Winner by KO 2min 55sec 1st rd	
6	Giovana Cordeiro	Brasil	121	1/22/08	3		kickboxing
	Grace Lashinsky	Deland fl	118	12/2/06		winner by Unanimous Dec	kickboxing
7	Daniel McElroy	West Palm Beach Fl	`152.5	11/9/73	3		Muay Thai
	Nashat"Nash" Husein	Al Bireh, Palestine	155.5	10/31/04		Winner by Unanimous Dec	Muay Thai
8	Ryan Lai	Naples, FL	139	10/16/01	3	Winner by Unanimous Dec	Kickboxing
	EMMANUEL TORIBIO	Boca Raton fl	136	4/18/02			Kickboxing
9	Chase Lasater	Jacksonville, FL	225.5	5/17/98	3	Winner by TKO 2:46 1st	
	ryan tetoff	hollywood	228	12/1/96			30 Day Suspension
10	Kahlil cook	Fort pierce	135.5	12/27/03	3		30 Day Suspension
	Ben Paz	Weston, FL	136.5	8/24/00		Winner by TKO 2:06 1st	
11	tyler sample	Port St. john Florida	126	8/4/00	3	Winner by Split Dec	
	Santino rey	Miami	126	1/30/06			
12	Brenda Games	Espírito Santo Brazil	115	11/27/06	3	Winner by Unanimous Dec	
	Nomie Arellano	Jersey	116	6/25/02			
13	JC Sanjuan	Paterson New Jersey	154.5	10/15/01	3	Winner by Unanimous Dec	
	Juan Cruz	Naples	154.5	8/24/99			
14					3		

From: prodigysports2019@gmail.com
Subject: Advance Notice 8/1/26
Date: 07/20/2026 09:57:23 AM
To: amateur.notifications@myfloridalicense.com; chamale@combatnight.com
Attachments: Advance Notice 8-1-26.pdf

[NOTICE] **This message comes from a system outside of DBPR. Please exercise caution when clicking on links and/or providing sensitive information. If you have concerns, please contact your Knowledge Champion or the DBPR Helpdesk.**

Attached is the Advance Notice for the Combat Night event which will take place on 8/1/26 at the Moon Nightclub in Tallahassee FL. Let me know if you have any questions or concerns.

--
Angel Marquez
Prodigy Sports & Entertainment.
321-662-8599
prodigysports2019@gmail.com

State of Florida
Department of Business & Professional Regulation
Florida Athletic Commission
Amateur Sanctioning Organization (ASO)
Advance Notice of Amateur Event

This form must be completed by amateur sanctioning organizations and submitted to the Florida Athletic Commission at least ten days prior to every event. All items must be answered.

If you have any questions or need assistance in completing this form, please contact the Florida Athletic Commission at **850.488.8500** or amateur.notifications@myfloridalicense.com.

Name of Amateur Sanctioning Organization (ASO): Prodigy Sports & Entertainment
Email address of Amateur Sanctioning Organization (ASO): prodigysports2019@gmail.com
Date of the event: 8/1/26
Select each amateur sport that will be supervised: ☐ Amateur Boxing ☐ Amateur Kickboxing ☑ Amateur Mixed Martial Arts
Venue name: The Moon Nightclub
Venue physical address: 1105 E Lafayette St, Tallahassee, FL 32301
ASO representative who is scheduled to supervise the event: Name: Angel Marquez Phone number: 321-662-8599
Event promoter: Name: Mitchell Chamale Phone number: 863-255-0446

AMATEUR MATCH RESULTS

Date: 8/1/26

Venue/Location: The Moon Nightclub

Name of Amateur Sanctioning Organization: Prodigy Sports & Entertainment

Type of Amateur Sport: MMA/ Kickboxing

	Amateur Athlete	Hometown	Weight	DOB	Sch Rds	Results	Suspensions and Remarks
1	Logan Doty	Madison FL	133	10/14/08	3		Kickboxing
	Brody Ellrich	st johns fl	131.5	3/16/10		Winner by Unanimous Dec	Kickboxing
2	Shawn Scribner	Savannah	130	6/18/98	3		
	Ean Williams	Browns Mills, NJ	136	4/26/07		Winner by Armbar 1:22 2nd	
3	Brenden Vargas	Lake Worth Florida	145.5	8/23/04	3		Kickboxing
	Frederick Marrero Jr	Browns Mills, NJ	144.5	12/5/95		Winner by Unanimous Dec	Kickboxing
4	Zohaib zamanzai	Afghanistan, Jalalibad	132.5	1/1/08	3		
	Nate Gallagher	Medford new jersey	134.5	4/28/08		Winner by Unanimous Dec	
5	Damian Medina	Lakeland Fl	129	6/21/06	3	Winner by Unanimous Dec	Kickboxing
	Joseph Jones	Tallahassee Fl	130.5	5/19/01			Kickboxing
6	Randy Krueger	Jasper	144.5	9/18/86	3		
	Rajohn Chambers	Newark, New Jersey	143	7/18/98		Winner by RNC 1:22 1st	
7	Kaitlyn Davis	Cocoa, Florida	110	5/9/04	3		Kickboxing
	Isabella Dabage De La Espriella	Weston, Florida	114	4/29/03		Winner by Split Dec	Kickboxing
8	Andre Jones II	Teaneck, NJ	171	3/18/99	3		
	Reggan Northrup	Jacksonville, Florida	170.5	2/2/96		Winner by Unanimous Dec	
9	Tyler Sample	Port St. john	126	8/4/00	3		
	Javarius Shields	Milly Vegas, Ga	124	7/25/00		Winner by Triangle 1:48 2nd	
10	Shilo elam	Gainesville Fl	158	1/17/05	3		Kickboxing
	Elijah Pantophlet	St.Maarten	154.5	12/7/04		Winner by Unanimous Dec	Kickboxing
11	Trey Bates	Tallahassee Fl	136.5	12/7/99	3		
	Cameron Brunelle	Jacksonville Florida	135.5	4/4/07		Winner by Triangle 1st	
12	Bam McMillan	Dillon, SC	184	5/24/01	3		
	Micah Perdue	Tallahassee	185.5	2/4/03		Winner by RNC :46 2nd	
13	Ernesto Lavayen	Orlando	128.5	1/3/00	3	Winner by Unanimous Dec	
	Dayvion Huttoe	Eastman Ga	126.5	4/4/05			
14					3		

From: prodigysports2019@gmail.com
Subject: Advance Notice 8-8-26
Date: 07/28/2026 11:00:45 PM
To: amateur.notifications@myfloridalicense.com; chamale@combatnight.com
Attachments: Advance Notice 8-8-26.pdf

[NOTICE] **This message comes from a system outside of DBPR. Please exercise caution when clicking on links and/or providing sensitive information. If you have concerns, please contact your Knowledge Champion or the DBPR Helpdesk.**

Attached is the Advance Notice for the Combat Night event that will take place on 8/8/26 at The Osceola Heritage Park In Kissimmee FL. Let me know if you have any questions or concerns.

--
Angel Marquez
Prodigy Sports & Entertainment.
321-662-8599
prodigysports2019@gmail.com

State of Florida
Department of Business and Professional Regulation
Florida State Boxing Commission
Amateur Sanctioning Organization (ASO)
Advance Notice of Amateur Event

This form must be completed by amateur sanctioning organizations and submitted to the Florida State Boxing Commission at least ten days prior to every event. All items must be answered.

If you have any questions or need assistance in completing this form, please contact the Florida State Boxing Commission at **850.488.8500**.

Name of Amateur Sanctioning Organization (ASO): Prodigy Sports & Entertainment
Email address of Amateur Sanctioning Organization (ASO): prodigysports2019@gmail.com
Date of the event: 8/1/26
Select each amateur sport that will be supervised: ☐ Amateur Boxing ☑ Amateur Kickboxing ☑ Amateur Mixed Martial Arts
Venue name: Osceola Heritage Prk
Venue physical address: 1875 Silver Spur Ln, Kissimmee, FL 34744
ASO representative who is scheduled to supervise the event: Name: Angel Marquez Phone number: 321-662-8599
Event promoter: Name: Mitchell Chamale Phone number: 863-255-0446

AMATEUR MATCH RESULTS

Date: 8/8/26

Venue/Location: Osceola Heritage Park

Name of Amateur Sanctioning Organization: Prodigy Sports & Entertainment

Type of Amateur Sport: MMA/ Kickboxing

	Amateur Athlete	Hometown	Weight	DOB	Sch Rds	Results	Suspensions and Remarks
1	Charles Duran	Kissimmee, fl	141.5	7/29/99	3	Winner by Unanimous Dec	Kickboxing
	Ethan Ramos	Orlando	144.5	1/10/03			Kickboxing
2	Miguel Diaz	Winter Haven	145.5	3/20/06	3	Winner by Unanimous Dec	Muay Thai
	Benjamin Dortilus	Palm beach	146.5	9/8/00			Muay Thai
3	Albi Hakrama	Jacksonville	129.5	12/5/07	3	Winner by Unanimous Dec	Muay Thai
	Devin Davis	Fort worth texas	127	9/2/06			Muay Thai
4	Julian Panek	Saint Augustine	154	3/4/02	3		Muay Thai
	Corey Casteline	Johnson City New York	152.5	11/29/02		Winner by Unanimous Dec	Muay Thai
5	Bryan Lugo	Ocala fl	189.5	1/11/97	3	Winner by TKO 2:20 1st	
	Azariah Avalos	Stockton Ca	190	9/27/99			30 Day Suspension
6	Marleina Drane	Miami	112	12/30/97	3		
	Grace Iashinsky	Deland Florida	115.5	12/2/06		Winner by Unanimous Dec	
7	James Grady	Jacksonville	133.5	7/2/07	3	Winner by Unanimous Dec	Muay Thai
	Demetrius Taylor	Kissimmee, FL	134.5	1/4/94			Muay Thai
8	Jorden Flowers	Jacksonville	170	8/30/02	3	Winner by Unanimous Dec	Muay Thai
	Robert Boggs	Orange City Fl	169.5	3/24/04			Muay Thai
9	Jeremiah Jones	Jacksonville FL	133	7/10/00	3		30 Day Suspension
	James Gonzalez	Orlando Florida	134.5	3/30/06		Winner by TKO :23 1st	
10	Jeffrey Toribio	Ocala FL	149.5	2/28/06	3		
	Adam Snyder	Philadelphia	148.5	10/5/96		Winner by Split Dec	
11	Gabriel Bonet	Winter haven	163	3/16/01	3		30 Day Suspension
	Amin Swaby	Queens NY	154	9/23/03		Winner by TKO 2:14 3rd	
12	Travis Barnard	Jacksonville	138	8/5/04	3	Winner by TKO 1:55 1st	
	Eric garcia	Orlando florida	142	11/14/94			30 Day Suspension
13	Dwjuan White	Deltona	126.5	11/9/90	3		
	Will young	Longwood	126	3/9/00		Winner by Unanimous Dec	
14	Nicky Berton	Duval	145	12/14/01	3	Winner by RNC 2:42 2nd	
	Brent Kent	New Smyrna Beach	145.5	9/15/98			

AMATEUR MATCH RESULTS

Date: 8/8/26

Venue/Location: Osceola Heritage Park

Name of Amateur Sanctioning Organization: Prodigy Sports & Entertainment

Type of Amateur Sport: MMA/ Kickboxing

	Amateur Athlete	Hometown	Weight	DOB	Sch Rds	Results	Suspensions and Remarks
1	Juan Toribio	Ocala	169	9/29/00	3		
	Daniel Camilo - UD	Melbourne, Florida	170.5	12/23/02		Winner by Unanimous Dec	
2	Kane laperriere	Ocala	143.5	12/5/00	5		Muay Thai
	Kevin Veen - UD	Jacksonville FL	143.5	11/28/00		Winner by Uanimous Dec	Muay Thai
3							
4							
5							
6							
7							
8							
9							
10							
11							
12							
13							
14							

From: prodigysports2019@gmail.com
Subject: Advance Notice 8/29/26
Date: 08/18/2026 08:34:14 AM
To: amateur.notifications@myfloridalicense.com
Attachments: Advance Notice 8-29-26.pdf

[NOTICE] **This message comes from a system outside of DBPR. Please exercise caution when clicking on links and/or providing sensitive information. If you have concerns, please contact your Knowledge Champion or the DBPR Helpdesk.**

Attached is the advance notice for the Rise of a Warrior event which will take place on 8/29/26 at the Havert L. Fenn Center in Fort Pierce FL. Let me know if you have any questions or concerns.

--
Angel Marquez
Prodigy Sports & Entertainment.
321-662-8599
prodigysports2019@gmail.com

State of Florida
Department of Business & Professional Regulation
Florida Athletic Commission
Amateur Sanctioning Organization (ASO)
Advance Notice of Amateur Event

This form must be completed by amateur sanctioning organizations and submitted to the Florida Athletic Commission at least ten days prior to every event. All items must be answered.

If you have any questions or need assistance in completing this form, please contact the Florida Athletic Commission at **850.488.8500** or amateur.notifications@myfloridalicense.com.

Name of Amateur Sanctioning Organization (ASO): Prodigy Sports & Entertainment
Email address of Amateur Sanctioning Organization (ASO): prodigysports2019@gmail.com
Date of the event: 8/29/26
Select each amateur sport that will be supervised: ☐ Amateur Boxing ☑ Amateur Kickboxing ☑ Amateur Mixed Martial Arts
Venue name: Havert L. Fenn Center
Venue physical address: 2000 Virginia Ave, Fort Pierce, FL 34982
ASO representative who is scheduled to supervise the event: Name: Angel Marquez Phone number: 321-662-8599
Event promoter: Name: Daniel Donaldson Phone number: 772-359-8643

AMATEUR MATCH RESULTS

Date: 8/29/26					**Venue/Location:** Havert L Fenn Center		
Name of Amateur Sanctioning Organization: Prodigy Sports & Entertainment					**Type of Amateur Sport:** MMA/ Kickboxing		
	Amateur Athlete	**Hometown**	**Weight**	**DOB**	**Sch Rds**	**Results**	**Suspensions and Remarks**
1	Christopher Rekart	Port St Lucie	161	7/8/03	3		Kickboxing
	Jovan Flambert	Port St Lucie	155	4/25/99		Winner by Unanimous Dec	Kickboxing
2	Tyler Sample	Cocoa	124.6	8/4/00	3	Winner by RNC 2:03 2nd	
	Tyione Scott	Fort Pierce	124.6	6/9/04			
3	Christian Gee	Silver Springs	135	4/10/98	3		
	Jaiden Ferro	Port St Lucie	137	1/18/02		Winner by Armbar 1:37 1st	
4	Arturo Lamas	Port St Lucie	145.2	6/22/01	3		Kickboxing
	Jhadyn Brown	Tamarac	146.8	9/24/04		Winner by Unanimous Dec	Kickboxing
5	Anthony Calles	Homestead	123.6	3/9/08	3		Kickboxing/ 30 Day suspension
	Ethan Rivera	Delray Beach	124.4	12/5/04		Winner by TKO :41 2nd	Kickboxing
6	Isaiah Govender	Orlando	126	12/30/99	3	Winner by Unanimoud Dec	Kickboxing
	Khalil Cook	Fort Pierce	125	12/27/03			Kickboxing
7	Kirt Decker Jr	Palm Beach Gardens	146.2	12/18/07	3	Winner by Arm Triangle 2:15 1st	
	Kyle Altamuro	Port St Lucie	144.4	2/12/07			
8	Ernesto Lavayen	Orlando	136.2	1/3/06	3	Winner by Knee bar 1:16 1st	
	Billy McCardle	Palm City	135	6/9/04			
9	Hunter Forehand	Stuart	130.8	6/5/01	3		Kickboxing/ 30 Day Suspension
	Chase Carpenter	Port St Lucie	129.6	10/25/04		Winner by TKO 1:28 3rd	Kickboxing
10	Luke Durrwachter	Stuart	146	8/31/05	3		Kickboxing
	Jamal Ramsarran	Plantation	145.8	6/1/99		Winner by Unanimous Dec	Kickboxing
11	Alexander Gonzales	Homestead	128.4	11/27/07	3	Winner by Guillotine 1:19 1st	
	Zacary Kaes	Port St Lucie	128.2	7/16/08			
12	Gabriel Ingram	Port St Lucie	166.6	10/8/02	3	Winner by TKO :52 1st	
	La' bryan Williams	Port St Lucie	169.4	3/3/08			30 Day Suspension
13	Caleb Staley	Vero Beach	156	2/19/98	3		30 Day Suspension
	David Flores	West Palm Beach	150	6/1/04		Winner by TKO 1:49 1st	
14	Mario Flores	Kissimmee	144.4	3/2/01	3	Winner by Unanimoius Dec	
	Jailyn Vonnoble	Stuart	144	2/29/00			

AMATEUR MATCH RESULTS

Date: 8/29/26					Venue/Location: Havert L Fenn Center		
Name of Amateur Sanctioning Organization: Prodigy Sports & Entertainment					Type of Amateur Sport: MMA/ Kickboxing		
	Amateur Athlete	**Hometown**	**Weight**	**DOB**	**Sch Rds**	**Results**	**Suspensions and Remarks**
1	Feliciano Bocanegra	Homestead	189	12/13/06	3	Winner by Unanimous Dec	Kickboxing
	Santiago Milan	West Palm Beach	190	11/8/5			Kickboxing
2	Brayden Hogg	Stuart	184	2/8/07	3	Winny by RNC 1:18 1st	
	Reginaldo Lopez	Fort Pierce	188	12/8/90			
3	Elijah Benzies	Kissimmee	156	11/2/06	3	Winner by TKO :53 1st	
	Gerrard Adams	Port St Lucie	160	11/04/94			30 Day Suspension
4	Nathan Davis	Miami	160	3/2/98	3		60 Day Suspension
	Josh Goodyear	Melbourne	157	2/5/92		Winner by KO 1:28 1st	
5	Gio Maldonado	Stuart	135	4/1/08	3	Winner by Unanimous Dec	Kickboxing
	Tyler Sinclair	Port St Lucie	136.6	8/3/07			Kickboxing
6	Sylas Bachler	Fort Pierce	225.08	1/22/05	3	Winner by Guillotine 1:00 1st	
	Jason Fairley	Vero Beach	227.7	8/21/96			
7	Liam Lepak	Stuart	144.2	6/10/05	3		Kickboxing
	Cameron Harris	Port St Lucie	143.6	9/8/06		Winner by Unanimous	Kickboxing
8	Dionel Ramos	Miami	136	10/26/06	3	Winner by Unanimous Dec	
	Ja' kel Preston	Port St Lucie	135.4	3/9/06			
9							
10							
11							
12							
13							
14							

Florida State Athletic Commission

Biennial Review
2025 - 2026

October 7, 2026

Rene's Dynamic Sports Center
(Amateur Mixed Martial Arts)

Amateur Sanctioning Organization – Review Checklist

(for Internal Use Only by Florida Boxing Commission Staff)

Name: RENE'S DYNAMIC SHOTOKAN KARATE ACADEMY, INC d/b/a RENE'S DYNAMIC SPORTS CENTER	
Date of Initial Approval: 3/18/11	**Date of Review: 10/7/26**
License Number: 15	**License Type:** ☐ Boxing ☐ Kickboxing ☒ MMA
License Number:	**License Type:** ☐ Boxing ☐ Kickboxing ☐ MMA
License Number:	**License Type:** ☐ Boxing ☐ Kickboxing ☐ MMA

Please mark either "yes" or no" if the licensee has compliance checks conducted during the biennial period.

Periodic Compliance Check(s) performed?	☐ YES ☒ NO

Please attach copies of the compliance checks to the checklist, and describe if the licensee maintained compliance with approved Commission sanctioning standards:

License#: _____ **Date of Compliance Check:** _____ **Compliance Found?** ☐YES ☐NO

License#: _____ **Date of Compliance Check:** _____ **Compliance Found?** ☐YES ☐NO

License#: _____ **Date of Compliance Check:** _____ **Compliance Found?** ☐YES ☐NO

License#: _____ **Date of Compliance Check:** _____ **Compliance Found?** ☐YES ☐NO

License#: _____ **Date of Compliance Check:** _____ **Compliance Found?** ☐YES ☐NO

License#: _____ **Date of Compliance Check:** _____ **Compliance Found?** ☐YES ☐NO

Please mark either "yes" or no" if the licensee has received complaints during the biennial period.

Complaints received? ☐ YES ☒ NO	**Number received?**

Please attach copies of the complaint(s) and indicate if an investigation was conducted and the outcome of said investigation:

COMPLAINT #1: **License#:** _____

Date Received: _____ **Case#:** _____ **Investigation Conducted:** ☐YES ☐NO

Outcome: ☐Closed ☐Administrative Complaint **Discipline:** ☐YES ☐NO ☐PENDING

COMPLAINT #2: **License#:** _____

Date Received: _____ **Case#:** _____ **Investigation Conducted:** ☐YES ☐NO

Outcome: ☐Closed ☐Administrative Complaint **Discipline:** ☐YES ☐NO ☐PENDING

COMPLAINT #3: **License#:** _____

Date Received: _____ **Case#:** _____ **Investigation Conducted:** ☐YES ☐NO

Outcome: ☐Closed ☐Administrative Complaint **Discipline:** ☐YES ☐NO ☐PENDING

COMPLAINT #4: **License#:** _____

Date Received: _____ **Case#:** _____ **Investigation Conducted:** ☐YES ☐NO

Outcome: ☐Closed ☐Administrative Complaint **Discipline:** ☐YES ☐NO ☐PENDING

15

Commission Recommendation: ☐ Continue ☐ Suspend ☐ Revoke

Florida State Athletic Commission

Biennial Review
2025 - 2026

October 7, 2026

Uppercut Promotions LLC
(Amateur Mixed Martial Arts, Boxing, Kick Boxing)

Amateur Sanctioning Organization – Review Checklist

(for Internal Use Only by Florida Boxing Commission Staff)

Name: Uppercut Promotions LLC	
Date of Initial Approval: 9-9-16	**Date of Review: 10/7/26**
License Number: 44	**License Type:** ☐ Boxing ☐ Kickboxing ☒ MMA
License Number: 45	**License Type:** ☒ Boxing ☐ Kickboxing ☐ MMA
License Number: 46	**License Type:** ☐ Boxing ☒ Kickboxing ☐ MMA

Please mark either "yes" or no" if the licensee has compliance checks conducted during the biennial period.

Periodic Compliance Check(s) performed?	☐ YES ☒ NO

Please attach copies of the compliance checks to the checklist, and describe if the licensee maintained compliance with approved Commission sanctioning standards:

License#: _____ **Date of Compliance Check:** _____ **Compliance Found?** ☐YES ☐NO

License#: _____ **Date of Compliance Check:** _____ **Compliance Found?** ☐YES ☐NO

License#: _____ **Date of Compliance Check:** _____ **Compliance Found?** ☐YES ☐NO

License#: _____ **Date of Compliance Check:** _____ **Compliance Found?** ☐YES ☐NO

License#: _____ **Date of Compliance Check:** _____ **Compliance Found?** ☐YES ☐NO

License#: _____ **Date of Compliance Check:** _____ **Compliance Found?** ☐YES ☐NO

Please mark either "yes" or no" if the licensee has received complaints during the biennial period.

Complaints received? ☐ YES ☒ NO	**Number received?**

Please attach copies of the complaint(s) and indicate if an investigation was conducted and the outcome of said investigation:

COMPLAINT #1: **License#:** _____

Date Received: _____ **Case#:#:** _____ **Investigation Conducted:** ☐YES ☐NO

Outcome: ☐Closed ☐Administrative Complaint **Discipline:** ☐YES ☐NO ☐PENDING

COMPLAINT #2: **License#:** _____

Date Received: _____ **Case#:** _____ **Investigation Conducted:** ☐YES ☐NO

Outcome: ☐Closed ☐Administrative Complaint **Discipline:** ☐YES ☐NO ☐PENDING

COMPLAINT #3: **License#:** _____

Date Received: _____ **Case#:** _____ **Investigation Conducted:** ☐YES ☐NO

Outcome: ☐Closed ☐Administrative Complaint **Discipline:** ☐YES ☐NO ☐PENDING

COMPLAINT #4: **License#:** _____

Date Received: _____ **Case#:** _____ **Investigation Conducted:** ☐YES ☐NO

Outcome: ☐Closed ☐Administrative Complaint **Discipline:** ☐YES ☐NO ☐PENDING

Commission Recommendation: ☐ Continue ☐ Suspend ☐ Revoke

Florida State Athletic Commission

Biennial Review
2025 - 2026

October 7, 2026

World Class Combat Sports LLC
(Amateur Boxing, Kickboxing, Mixed Martial Arts)

Amateur Sanctioning Organization – Review Checklist

(for Internal Use Only by Florida Boxing Commission Staff)

Name: World Class Combat Sports LLC	
Date of Initial Approval: 3/18/25	**Date of Review: 10/7/26**
License Number: 73	**License Type:** ☒ Boxing ☐ Kickboxing ☐ MMA
License Number: 74	**License Type:** ☐ Boxing ☒ Kickboxing ☐ MMA
License Number: 75	**License Type:** ☐ Boxing ☐ Kickboxing ☒ MMA

Please mark either "yes" or no" if the licensee has compliance checks conducted during the biennial period.

Periodic Compliance Check(s) performed?	☒ YES ☐ NO

Please attach copies of the compliance checks to the checklist, and describe if the licensee maintained compliance with approved Commission sanctioning standards:

License#: ___73_____ **Date of Compliance Check:** ___8/1/25_____ **Compliance Found?** ☒YES ☐NO

License#: ___74_____ **Date of Compliance Check:** ___8/1/25_____ **Compliance Found?** ☒YES ☐NO

License#: ___75_____ **Date of Compliance Check:** ___8/1/25_____ **Compliance Found?** ☒YES ☐NO

License#: ___75_____ **Date of Compliance Check:** __3/20/26_____ **Compliance Found?** ☒YES ☐NO

License#: _____ **Date of Compliance Check:** _____ **Compliance Found?** ☒YES ☐NO

License#: _____ **Date of Compliance Check:** _____ **Compliance Found?** ☐YES ☐NO

Please mark either "yes" or no" if the licensee has received complaints during the biennial period.

Complaints received? ☐ YES ☒ NO	**Number received?**

Please attach copies of the complaint(s) and indicate if an investigation was conducted and the outcome of said investigation:

COMPLAINT #1: **License#:** _____

Date Received: _____ **Case#:#:**_____ **Investigation Conducted:** ☐YES ☐NO

Outcome: ☐Closed ☐Administrative Complaint **Discipline:** ☐YES ☐NO ☐PENDING

COMPLAINT #2: **License#:** _____

Date Received: _____ **Case#:**_____ **Investigation Conducted:** ☐YES ☐NO

Outcome: ☐Closed ☐Administrative Complaint **Discipline:** ☐YES ☐NO ☐PENDING

COMPLAINT #3: **License#:** _____

Date Received: _____ **Case#:**_____ **Investigation Conducted:** ☐YES ☐NO

Outcome: ☐Closed ☐Administrative Complaint **Discipline:** ☐YES ☐NO ☐PENDING

COMPLAINT #4: **License#:** _____

Date Received: _____ **Case#:**_____ **Investigation Conducted:** ☐YES ☐NO

Outcome: ☐Closed ☐Administrative Complaint **Discipline:** ☐YES ☐NO ☐PENDING

Commission Recommendation: ☐ Continue ☐ Suspend ☐ Revoke

STATE OF FLORIDA
DEPARTMENT OF BUSINESS AND PROFESSIONAL REGULATION
AMATEUR COMPLIANCE PROGRAM

AMATEUR BOXING CHECKLIST (Revised: 02/16/2016)

Amateur Sanctioning Organization: ASO: World Class Combat Sports LLC License Number: 73

Event Address: 10905 Memorial Hwy. Tampa, FL ASO Representative(s): Cheryl Nichols

PHYSICIAN AND EMT REQUIREMENTS-Rule 61K1-4.006, F.A.C.	NOTES:
(1)(a)-For each event or match, the ASO shall provide an ambulance on site, with two paramedics or one paramedic and one EMT, with at least one paramedic stationed ringside while the competition is occurring. If an athlete needs to be transported via ambulance to the hospital, another unit must arrive before the event is continued. (1)(b)-A minimum of one (1) ASO approved physician shall be in site for the entire event and stationed ringside while competition is occurring. (2)(a)-The physician shall hold a license in good standing to practice medicine as an M.D. or D.O. (2)(b)-All ASOs shall ensure the physicians they select have obtained 6 hours of continuing medical education units relating to trauma or ringside medical treatment as part of their biennial continuing medical education requirements as required by the Florida Board of Medicine.	Benjamin 1526 Petras 1591 Kochno MEU1947
INSURANCE REQUIREMENTS-Rule 61K1-4.007, F.A.C.	
(1)(a)-Proof of health and accidental and death benefit policy for athletes of $10,000 minimum. (1)(b)- General liability insurance policy naming sanction body as co-insured: $1Million per claim/ $2 million aggregate minimum. (2)-Claim forms with the promoter information and policy numbers already written on them shall be provided to the ringside physician prior to the start of the event. (3)-ASOs are required to ensure insurance policy is valid through the duration of the event. (5)-The ASO representative or commission representative shall prevent any match from beginning if the amateur sanctioning organization does not possess proof of insurance at the start of the event.	ACord Great American
AMATEUR ELIGIBILITY- Rules 61K1-4.016 and 61K1-4.017, F.A.C.	
All Amateurs must compete according to established Weight Classifications-Rule 61K1-4.016, F.A.C. (1)(a)1.-Bantam Class-No boxing match shall be permitted when there is a difference of weight greater than 5 lbs., between bantam class amateurs. (1)(b)1.-Junior, Intermediate and Senior Classes, including all amateurs ages sixteen (16) years and younger-No boxing match shall be permitted when there is a difference of weight greater than 5 lbs., between the junior class, intermediate class, and senior class amateurs. (1)(c)-Adult and Masters Classes, including all amateurs ages seventeen (17) years and older. (3)(a)-ASOs shall not permit amateurs to participate outside of the weight spread permitted in the weight class of the lightest amateur. (4)(b)-All weights shall be taken with the amateurs stripped of clothing and other weight bearing objects.	✓
All Amateurs must compete according to applicable Age Classifications-Rule 61K1-4.017, F.A.C. (1)(d)-Matches between a minor (16 years and younger) and an adult (18 years and older) are prohibited. (1)(j)-No one under the age of 8 years old shall be permitted to participate in amateur boxing. (1)(l)-Amateurs may compete against amateurs from one age class above or below their age class. Amateurs under the age of sixteen (16) may not compete against amateurs with more than a 24 month difference in age, based on the amateurs' actual birthdates.	✓
Participation in Subsequent Matches-Rule 61K1-4.017(12), F.A.C. (a)-Any amateur who loses by TKO shall not participate in any match for a minimum of thirty (30) days, unless cleared by a neurologist to return sooner. (b)-Any amateur who loses by way of KO shall not participate in any match for a minimum of sixty (60) days. (c)-Amateurs shall receive a mandatory seven-day rest period after competing in a match. Day 1 of the rest period shall commence on the first day of the event.	
REPORT OF SUSPENSION, Rule 61K1-4.009(3)(a), F.A.C.	
ASOs shall prepare a suspension form, suspending the amateur from participating in future matches until cleared by a physician.	
CONDUCT OF BOUT-Rule 61K1-4.017, F.A.C.	
(1)(2)(c)- All amateurs must enter and compete in all matches under their own names. The use of a ring name or nickname is strictly prohibited. (3),(4),(5),(6), (7), and (8)- Number and length of rounds according to applicable age classifications.	✓
EMERGENCY MEDICAL EQUIPMENT/LOCKER ROOMS-Rule 61K1-4.004, F.A.C.	
(1)(a)1.- 3.-ASO responsible to ensure that portable resuscitator, backboard, neck-brace, clean blanket and one portable oxygen supply is present at each amateur match. (2)(b)-ASO shall ensure all food and beverages around the ring are dispensed in paper or plastic plates or cups and that only plastic utensils are provided. (2)(d)1.-4. Locker rooms shall be supervised by ASO representative according to minimum protocols. Only amateurs scheduled to compete, individuals working their corners, and ASO representatives are permitted in the locker rooms.	✓
COMPETITION AREA, Rule 61K1-4.005, F.A.C.	
(1)(a)-(i) -The ring requirements. ASO's shall ensure that the front row of spectator seating is no closer than six (6) feet from the back of the officials' seat.	✓

Department Representative(s) present: L. Ouellette

Date/Time of arrival/ departure: 8/1/25 2:50 pm -

Original: Administrator – H.Q. Yellow Copy: Administrator – Regional Office Pink Copy: ASO

STATE OF FLORIDA
DEPARTMENT OF BUSINESS AND PROFESSIONAL REGULATION
AMATEUR COMPLIANCE PROGRAM

AMATEUR KICKBOXING CHECKLIST (Revised: 02/16/2016)

Amateur Sanctioning Organization ("ASO"): World Class Combat Sports LLC License Number: 74

Event Address: 10905 Memorial Hwy, Tampa, FL ASO Representative(s): Cheryl Nichols

	NOTES:
PHYSICIAN AND EMT REQUIREMENTS-Rule 61K1-4.006, F.A.C.	
(1)(a)-For each event or match, the ASO shall provide an ambulance on site, with two paramedics or one paramedic and one EMT, with at least one paramedic stationed ringside while the competition is occurring. If an athlete needs to be transported via ambulance to the hospital, another unit must arrive before the event is continued. (1)(b)-A minimum of one (1) ASO approved physician shall be in site for the entire event and stationed ringside while competition is occurring. (2)(a)-The physician shall hold a license in good standing to practice medicine as an M.D. or D.O. (2)(b)-All ASOs shall ensure the physicians they select have obtained 6 hours of continuing medical education units relating to trauma or ringside medical treatment as part of their biennial continuing medical education requirements as required by the Florida Board of Medicine.	Benjamin, 1526 (P) Petras, 1591 (P) Taras Kochno MD ME41947
INSURANCE REQUIREMENTS-Rule 61K1-4.007, F.A.C.	
(1)(a)-Proof of health and accidental and death benefit policy for athletes of $10,000 minimum. (1)(b)- General liability insurance policy naming sanction body as co-insured: $1Million per claim/ $2 million aggregate minimum. (2)-Claim forms with the promoter information and policy numbers already written on them shall be provided to the ringside physician prior to the start of the event. (3)-ASOs are required to ensure insurance policy is valid through the duration of the event. (5)-The ASO representative or commission representative shall prevent any match from beginning if the amateur sanctioning organization does not possess proof of insurance at the start of the event.	ACord Great American
AMATEUR ELIGIBILITY- Rules 61K1-4.020 and 61K1-4.021, F.A.C.	
Amateurs must compete according to established Weight Classifications-Rule 61K1-4.020, F.A.C. (1)-Weight Classes. (2)(a)-ASOs shall not permit amateurs to participate outside of the weight spread permitted in the weight class of the lightest amateur. (2)(b)-No kickboxing match shall be permitted with a weight difference greater than the established weight differentials. (2)(e)-When matches involve amateurs with a crossover in weight classes, the weight difference allowed between the amateurs will be that of the lighter of the amateurs. Amateurs may only compete against amateur athletes in their weight class, or the weight class immediately above or below their weight class. (3)(b)-All weights shall be taken with the amateurs stripped of clothing down to trunks for male athletes and sports bra or tank top for female athletes and other weight bearing objects.	✓
Amateurs must compete according to applicable Age Classifications-Rules 61K1-4.020, and 61K1-4.021 F.A.C. Rule 61K1-4.020 (2)(c)-Amateurs under the age of eighteen (18) may not compete against amateurs with more than a twenty-four (24) month difference in age, based on the amateur's actual birthdates. 61K1-4.021(2)(d)-Amateurs under the age of eighteen (18) may not compete against amateurs age eighteen (18) and older. (2)(e)-No one under the age of 8 years old shall be permitted to participate in amateur kickboxing. Participation in Subsequent Matches-Rule 61K1-4.021(7), F.A.C. (a)-Amateur who loses by TKO shall not participate in any match for a minimum of thirty (30) days, unless cleared by a neurologist to return sooner. (b)-Amateur who loses by way of KO shall not participate in any match for a minimum of sixty (60) days. (c)-Amateurs shall receive a mandatory ten-day rest period after competing in a match. Day 1 of the rest period shall commence on the first day of the event.	
REPORT OF SUSPENSION- Rule 61K1-4.009 3)(e), F.A.C.	
ASOs shall prepare a suspension form, suspending the amateur from participating in future matches until cleared by a physician.	✓
CONDUCT OF BOUT-Rule 61K1-4.021, F.A.C.	
(2)(b)- All amateurs must enter and compete in all matches under their own names. The use of a ring name or nickname is strictly prohibited. (6)(b)-(e)- Number and length of rounds according to applicable age classifications.	✓
EMERGENCY MEDICAL EQUIPMENT/LOCKER ROOMS-Rule 61K1-4.004, F.A.C.	
(1)(a)1.- 3.-ASO responsible to ensure that portable resuscitator, backboard, neck-brace, clean blanket and one portable oxygen supply is present at each amateur match. (2)(b)-ASO shall ensure all food and beverages around the ring are dispensed in paper or plastic plates or cups and that only plastic utensils are provided. (2)(d)1.-4. Locker rooms shall be supervised by ASO representative according to minimum protocols. Only amateurs scheduled to compete, individuals working their corners, and ASO representatives are permitted in the locker rooms.	✓
COMPETITION AREA- Rule 61K1-4.005, F.A.C.	
(1)(i)-ASO's shall ensure the front row of spectator seating is no closer than six (6) feet from the back of the officials' seat. (2)(a)-(j) -The kickboxing fenced area requirements.	✓

Department Representative(s) Present: L. Ouellette

Date/Time of arrival/ departure: 8/1/25 2:50 pm –

Original- Administrator - H.Q. Yellow Copy: Administrator - Regional Office Pink Copy: ASO

STATE OF FLORIDA
DEPARTMENT OF BUSINESS AND PROFESSIONAL REGULATION
AMATEUR COMPLIANCE PROGRAM

MMA EVENT CHECKLIST (Revised: 02/16/2016)

Amateur Sanctioning Organization (ASO): World Class Combat Sports LLC License Number: 75

Event Address: 10905 Memorial Hwy, Tampa, FL ASO Representative(s): Cheryl Nichols

PHYSICIAN AND EMT REQUIREMENTS - Rule 61K1-4.008, F.A.C.	NOTES:
(1)(a)-For each event or match the ASO shall provide an ambulance on site, with two paramedics or one paramedic and one EMT, with at least one paramedic stationed ringside while the competition is occurring. If an athlete needs to be transported via ambulance to the hospital, another unit must arrive before the event is continued (1)(b)-A minimum of one (1) ASO approved physician shall be in site for the entire event and stationed ringside while competition is occurring. (2)(a)-The physician shall hold a license in good standing to practice medicine as an M.D. or D.O. (2)(b)-All ASOs shall ensure the physicians they select have obtained 6 hours of continuing medical education units relating to trauma or ringside medical treatment as part of their biennial continuing medical education requirements as required by the Florida Board of Medicine.	Benjamin, 1526 Petras 1591 Kochno ME61947
INSURANCE REQUIREMENTS - Rule 61K1-4.007, F.A.C.	
(1)(a)-Proof of health and accidental and death benefit policy for athletes of $1[illegible],000 minimum. (1)(b)- General liability insurance policy naming sanction body as co-insured: $1 Million per claim/ $2 million aggregate minimum. (2)-Claim forms with the promoter information and policy numbers already written on them shall be provided to the ringside physician prior to the start of the event. (3)-ASOs are required to ensure insurance policy is valid through the duration of the event. (5)-The ASO representative or commission representative shall prevent any match from beginning if the amateur sanctioning organization does not possess proof of insurance at the start of the event.	✓ ACord Great American
AMATEUR ELIGIBILITY- Rules 61K1-4.024 and 61K1-4.025, F.A.C.	
Amateurs must compete according to established Weight Classifications-Rule 61K1-4.024, F.A.C. (2)-ASOs shall not permit amateurs to participate outside of the weight spread permitted in the weight class of the lightest amateur. (3)(b)-All weights shall be taken with the amateurs stripped of clothing and other weight bearing objects Rules 61K1-4.025(4), F.A.C. (4)-No one under the age of 18 years old shall be permitted to participate in amateur mixed martial arts. ASOs are responsible for ensuring that amateurs are 18 years or older. All amateurs must provide proof of age upon request, such as a notarized copy of their birth certificate or a government issued form of identification **Participation in Subsequent Matches-Rule 61K1-4.025(16), F.A.C.** (a)-Amateur who loses by TKO shall not participate in any match for a minimum of thirty (30) days (b)-Amateur who loses by way of KO shall not participate in any match for a minimum of sixty (60) days (c)-Amateurs shall receive a mandatory ten-day rest period after competing in a match. Day 1 of the rest period shall commence on the first day of the event.	✓ ✓
REPORT OF SUSPENSION - Rule 61K1-4.009(3)(e), F.A.C.	
ASOs shall prepare a suspension form suspending the amateur from participating in future matches until cleared by a physician.	
CONDUCT OF BOUT - Rule 61K1-4.025, F.A.C.	
(3)- All amateurs must enter and compete in all matches under their own names. The use of a ring name or nickname is strictly prohibited. (14)(a)21.-Striking the head of a grounded or downed opponent ("ground and pound") is prohibited, except ground and pound is allowed when the ASO has verified both amateur athletes participating in the bout have had three sanctioned amateur mixed martial arts bouts (15)(a)- The duration of each round of an amateur mixed martial arts event shall not exceed 3 minutes with no less than 1 minute rest intervals between rounds (15)(b)-An amateur mixed martial arts match shall not exceed 3 rounds.	✓
EMERGENCY MEDICAL EQUIPMENT/LOCKER ROOMS - Rule 61K1-4.004, F.A.C.	
(1)(a)1.- 3.-ASO responsible to ensure that portable resuscitator, backboard, neck-brace, clean blanket and one portable oxygen supply is present at each amateur match. (2)(b)-ASO shall ensure all food and beverages around the ring are dispensed in paper or plastic plates or cups and that only plastic utensils are provided. (2)(d)1.-4. Locker rooms shall be supervised by ASO representative according to minimum protocols Only amateurs scheduled to compete, individuals working their corners, and ASO representatives are permitted in the locker rooms.	✓
COMPETITION AREA - Rule 61K1-4.005, F.A.C.	
(1)(i)-ASO's shall ensure the front row of spectator seating is no closer than six (6) feet from the back of the officials' seat (2)(a)-(j) -The MMA fenced area requirements	✓
PRE-MATCH PHYSICAL OF AMATEUR - Rule 61K1-4.008, F.A.C.	
(1)-Licensed MD or DO must certify in writing the amateur's physical condition and a professional assessment as to whether the amateur may engage in a match (2)(a)- Amateur shall provide the ASO prior to competing documentation of an eye exam (6)(a) -Amateur shall provide the ASO Hepatitis B & C laboratory results indicating no infection (6)(b) -Amateur shall provide the ASO HIV test results indicating no infection with HIV/AIDS. (7)(a), (b), & (c) -Amateurs 40 and older must submit satisfactory results of a normal EKG; normal MRI and letter from licensed MD or DO stating fighter is physically fit to compete (9)(f) –Females must provide proof of negative pregnancy test.	No Females

Department Representative(s) Present: L. Ouellette Date Time of arrival/departure: 8/1/25 2:50pm –

Original: Administrator HQ Yellow Copy: Administrator - Regional Office Pink Copy: ASO

State of Florida
Department of Business & Professional Regulation
Florida Athletic Commission
Amateur Sanctioning Organization (ASO)
Advance Notice of Amateur Event

This form must be completed by amateur sanctioning organizations and submitted to the Florida Athletic Commission at least ten days prior to every event. All items must be answered.

If you have any questions or need assistance in completing this form, please contact the Florida Athletic Commission at **850.488.8500** or amateur.notifications@myfloridalicense.com.

Name of Amateur Sanctioning Organization (ASO): World Class Combat Sports LLC
Email address of Amateur Sanctioning Organization (ASO): wccsflorida@gmail.com
Date of the event: 3/20/2026
Select each amateur sport that will be supervised: ☐ Amateur Boxing ☐ Amateur Kickboxing ☑ Amateur Mixed Martial Arts
Venue name: Seminole Hard Rock Casino, Hollywood, FL
Venue physical address: 1 Seminole Way, Davie, FL
ASO representative who is scheduled to supervise the event: Name: Andrew Glenn-MMA Lic. 75 Phone number: 941-730-3130
Event promoter: Name: Bare Knukle Fighting Championships Phone number: 785-221-1884

Heavy Weight – Carlos Gonzalez (Red) vs Pablo Dimont (Blue.) (W) TKO.

Light Weight – Christian Hernandez (Blue.) (W) TKO vs Ryan Arancibia (Red)

* TWO Amateur fights scheduled only, the rest of the event was professional fights

STATE OF FLORIDA
DEPARTMENT OF BUSINESS AND PROFESSIONAL REGULATION
AMATEUR COMPLIANCE PROGRAM

AMATEUR MMA CHECKLIST (Revised: 02/16/2016)

Amateur Sanctioning Organization (ASO) World Class Combat Sports, LLC License Number 75

Event Address 1 Seminole Way, Davie, FL. ASO Representative(s) ANDREW GLENN

PHYSICIAN AND EMT REQUIREMENTS - Rule 61K1-4.006, F.A.C.	NOTES:
(1)(a)-For each event or match, the ASO shall provide an ambulance on site, with two paramedics or one paramedic and one EMT, with at least one paramedic stationed ringside while the competition is occurring. If an athlete needs to be transported via ambulance to the hospital, another unit must arrive before the event is continued. (1)(b)-A minimum of one (1) ASO approved physician shall be in site for the entire event and stationed ringside while competition is occurring. (2)(a)-The physician shall hold a license in good standing to practice medicine as an M.D. or D.O (2)(b)-All ASOs shall ensure the physicians they select have obtained 6 hours of continuing medical education units relating to trauma or ringside medical treatment as part of their biennial continuing medical education requirements as required by the Florida Board of Medicine.	Dr. Don Muzzi Seminole Tribe Paramedics on site (3), Ambulance, and equipment on site
INSURANCE REQUIREMENTS - Rule 61K1-4.007, F.A.C.	
(1)(a)-Proof of health and accidental and death benefit policy for athletes of $10,000 minimum. (1)(b)- General liability insurance policy naming sanction body as co-insured: $1Million per claim/ $2 million aggregate minimum. (2)-Claim forms with the promoter information and policy numbers already written on them shall be provided to the ringside physician prior to the start of the event. (3)-ASOs are required to ensure insurance policy is valid through the duration of the event. (5)-The ASO representative or commission representative shall prevent any match from beginning if the amateur sanctioning organization does not possess proof of insurance at the start of the event.	Insurance documentation received from ASO Rep. ✓ OK
AMATEUR ELIGIBILITY- Rules 61K1-4.024 and 61K1-4.025, F.A.C.	
Amateurs must compete according to established Weight Classifications-Rule 61K1-4.024, F.A.C. (2)-ASOs shall not permit amateurs to participate outside of the weight spread permitted in the weight class of the lightest amateur. (3)(b)-All weights shall be taken with the amateurs stripped of clothing and other weight bearing objects.	Weight verified. ✓ OK
Rules 61K1-4.025(4), F.A.C. (4)-No one under the age of 18 years old shall be permitted to participate in amateur mixed martial arts. ASOs are responsible for ensuring that amateurs are 18 years or older. All amateurs must provide proof of age upon request, such as a notarized copy of their birth certificate or a government issued form of identification. Participation in Subsequent Matches-Rule 61K1-4.025(16), F.A.C. (a)-Amateur who loses by TKO shall not participate in any match for a minimum of thirty (30) days. (b)-Amateur who loses by way of KO shall not participate in any match for a minimum of sixty (60) days (c)-Amateurs shall receive a mandatory ten-day rest period after competing in a match. Day 1 of the rest period shall commence on the first day of the event.	Age verified 2 TKO's
REPORT OF SUSPENSION - Rule 61K1-4.009(3)(e), F.A.C.	
ASOs shall prepare a suspension form, suspending the amateur from participating in future matches until cleared by a physician.	✓ OK
CONDUCT OF BOUT - Rule 61K1-4.025, F.A.C.	
(3)- All amateurs must enter and compete in all matches under their own names. The use of a ring name or nickname is strictly prohibited. (14)(a)21.-Striking the head of a grounded or downed opponent ("ground and pound") is prohibited, except ground and pound is allowed when the ASO has verified both amateur athletes participating in the bout have had three sanctioned amateur mixed martial arts bouts. (15)(a)- The duration of each round of an amateur mixed martial arts event shall not exceed 3 minutes with no less than 1 minute rest intervals between rounds (15)(b)-An amateur mixed martial arts match shall not exceed 3 rounds.	✓ OK
EMERGENCY MEDICAL EQUIPMENT/LOCKER ROOMS - Rule 61K1-4.004, F.A.C.	
(1)(a)1.- 3.-ASO responsible to ensure that portable resuscitator, backboard, neck-brace, clean blanket and one portable oxygen supply is present at each amateur match. (2)(b)-ASO shall ensure all food and beverages around the ring are dispensed in paper or plastic plates or cups and that only plastic utensils are provided. (2)(d)1.-4 Locker rooms shall be supervised by ASO representative according to minimum protocols. Only amateurs scheduled to compete, individuals working their corners, and ASO representatives are permitted in the locker rooms.	All medical equipment on site. ✓ OK
COMPETITION AREA - Rule 61K1-4.005, F.A.C.	
(1)(l)-ASO's shall ensure the front row of spectator seating is no closer than six (6) feet from the back of the officials' seat. (2)(a)-(j) -The MMA fenced area requirements	✓ OK
PRE-MATCH PHYSICAL OF AMATEUR - Rule 61K1-4.008, F.A.C.	
(1)-Licensed MD or DO must certify in writing the amateur's physical condition and a professional assessment as to whether the amateur may engage in a match (2)(a)- Amateur shall provide the ASO prior to competing documentation of an eye exam (6)(a) -Amateur shall provide the ASO Hepatitis B & C laboratory results indicating no infection. (6)(b) -Amateur shall provide the ASO HIV test results indicating no infection with HIV/AIDS. (7)(a), (b), & (c) -Amateurs 40 and older must submit satisfactory results of a normal EKG; normal MRI and letter from licensed MD or DO stating fighter is physically fit to compete. (9)(f) –Females must provide proof of negative pregnancy test.	Documentation verified with doctors. ✓ OK

Department Representative(s) Present ERNIE PEREZ Date/Time of arrival/ departure 3/20/2026, 5:00 PM - 7:30 PM

Original: Administrator – H.O. Yellow Copy: Administrator – Regional Office Pink Copy: ASO

HARTFORD FIRE INSURANCE COMPANY
One Hartford Plaza
Hartford, Connecticut 06155
(A stock insurance company)

The Hartford® is The Hartford Financial Services Group, Inc. and its subsidiaries.

Policyholder: Bareknuckle Fighting, LLC
Policy Number: 39-BSR-103884

POLICY AMENDATORY RIDER #30

This Rider is attached to and made part of the Policy as 3/20/2026. It applies only with respect to Accidents that occur on or after that date. It is subject to all of the provisions, limitations, and exclusions of the Policy except as they are specifically modified by this Rider.

The Policy is amended as follows:

In consideration of an additional premium of $12,500.00, It is hereby understood and agreed that coverage is extended for the following event of the Policyholder:

Event	Location	Date
BKFC Fight Night	Hollywood, FL	March 20, 2026

In all other respects, the Policy remains the same.

Signed for Hartford Fire Insurance Company

Kevin Barnett, *Secretary*

H. Clay Bassett, JR, *P&C Chief Underwriting Officer*

Form BSR PA-9932

Request to add event

Event Name	BKFC 87
Location	Hollywood, FL
Event Date	3/20/2026

Professional:

KAI STEWART	6/17/2000
JUAN NICHOLAS (Nico) GAFFIE	3/21/1996
SHELBY (CANNON) MROZ	3/23/1991
ROSALINDA RODRIGUEZ	11/10/1986
BRYAN DURAN	8/16/1995
DEREK PEREZ	3/18/1992
SABAH HOMASI	10/19/1988
LEO CARRERA	11/17/1988
JEREMY SMITH	12/14/1984
DONALD SANCHEZ	8/18/1984
CHRIS GARCIA	8/26/1999
CHANCEY WILSON	7/6/1991
Armando (AJ) RODRIGUEZ	4/12/1999
ROBERTO ARMAS	6/9/1988
JANCARLOS RIVERA	11/25/1997
SAMUEL ACE SAMPLES	3/29/1990
CHET (CHINO) BLUME	10/21/1987
CAMERON (ALEX) DAVIS	10/4/1994
ERNESTO SUAREZ	11/24/1994
VICTOR (FLOR) Hugo Do Nascimento	10/7/1987
LEONARDO PERDOMO	2/12/1996
ORLANDO COULTER	11/27/1981

Amateur:

RYAN ARANCIBIA	7/14/2004
CHRISTIAN HERNANDEZ	12/11/2002
PABLO DIMONT	10/11/1983
CARLOS GONZALEZ	4/20/1999

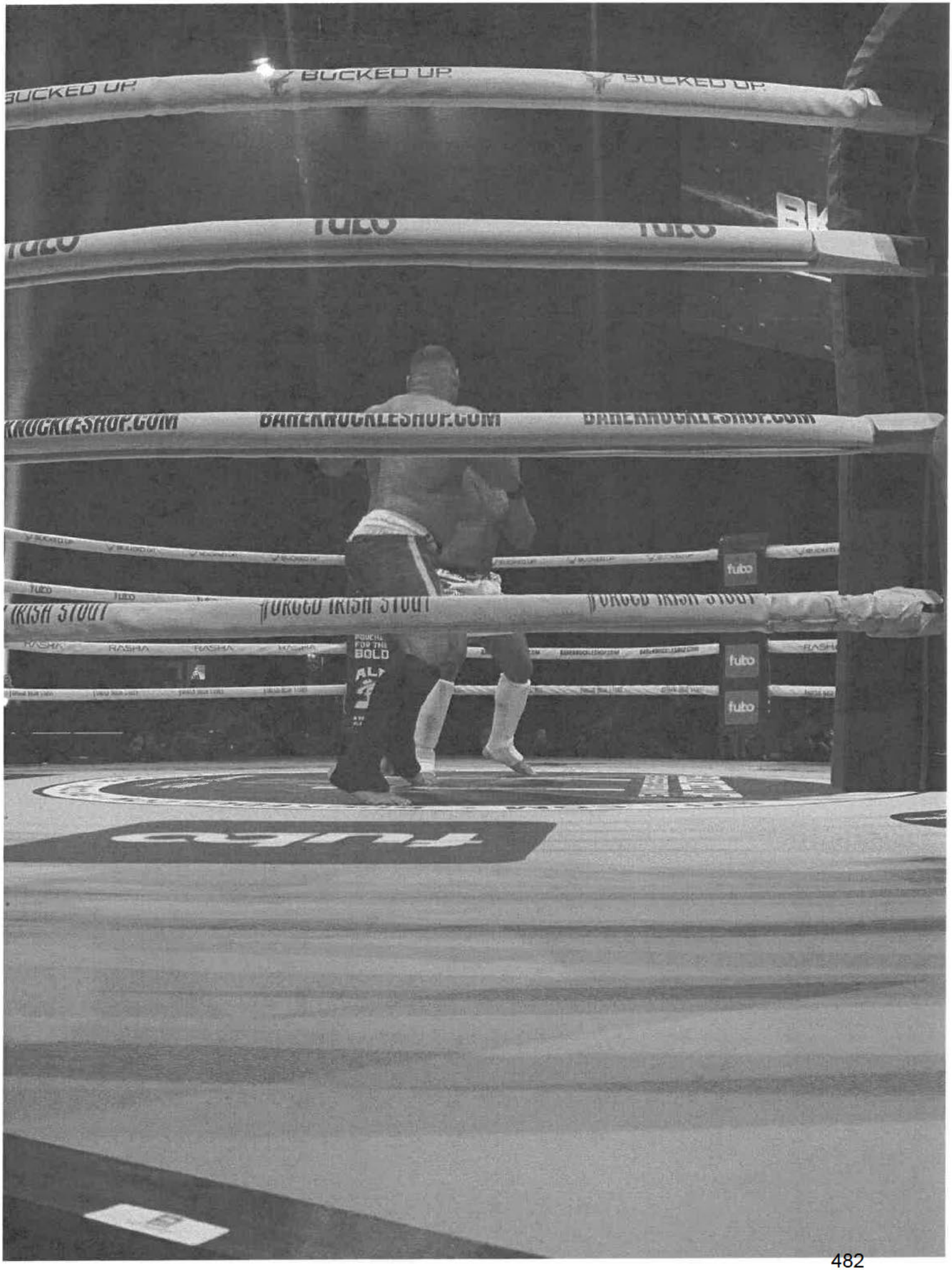
BUCKED UP
fubo

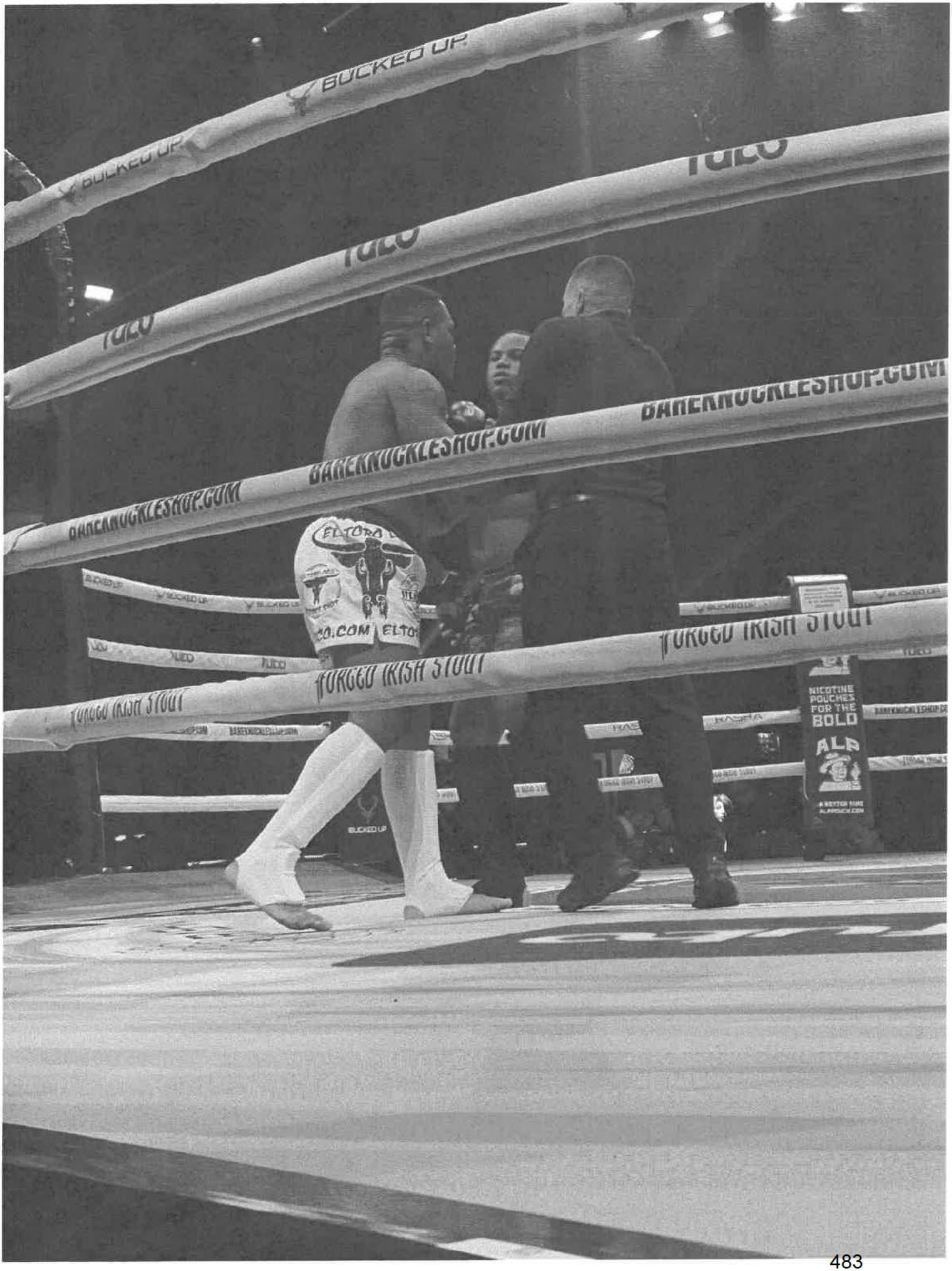
BUCKED UP
BAREKNUCKLESHOP.COM
FORGED IRISH STOUT
NICOTINE POUCHES FOR THE BOLD
ALP


BAREKNUCKLESHOP.COM
BUCKED UP
FORGED IRISH STOUT
RASHA


BAREKNUCKLESHOP.COM
BAREKNUCKLESHOP.COM
FORGED IRISH STOUT
FORGED IRISH STOUT
BUCKED UP
BUCKED UP
BUCKED UP
RASHA

From: wccsflorida@gmail.com
Subject: World Class Combat Sports - Event Notification - 04.27.2025
Date: 04/16/2025 03:23:41 PM
To: amateur.notifications@myfloridalicense.com; worldclassfightleague@gmail.com
Attachments: WCFL_04.27.2025 poster.jpg

[NOTICE] **This message comes from a system outside of DBPR. Please exercise caution when clicking on links and/or providing sensitive information. If you have concerns, please contact your Knowledge Champion or the DBPR Helpdesk.**

Good afternoon,
I am forwarding this email to notify the Florida Athletic Commission of an amateur sporting event we will sanction on Sunday, April 27. 2025. The event is organized by Undefeated Productions, LLC d/b/a World Class Fight League. The event will consist of amateur mma, kickboxing, and boxing. The event poster is attached, including our sanctioning note.

Please let me know if you have any questions. Thank you.

Cheryl Nichols
813-616-3095

AMATEUR MATCH RESULTS

Date: 04/27/2025

Venue/Location: Florida State Fair Grounds, Tampa, FL

Name of Amateur Sanctioning Organization: World Class Combat Sports, LLC

Type of Amateur Sport: MMA/KICKBOXING

	Amateur Athlete	Hometown	Weight	DOB	Sch Rds	Results	Suspensions and Remarks
1	JULIEM TORIBIO-CASTILLO	WESLEY CHAPEL, FL	177	06/24/06	3	WIN/RNC/RND1/1:47	
	HOLIDAY, DILLON	NORTHPORT, FL	176	02/08/92		LOSS	
2	BASHASH, AMEER	ZEPHYRHILLS, FL	170	04/14/06	3	LOSS/TKO/RDN1/1:41	30 DAY SUSPENSION (FORM ATTACHED)
	LONEMAN, KOSTYA	Virginia Beach, VA	175	04/21/02		WIN	
3	MORALES, MIZAEL	TAMPA, FL	222	01/23/06	3	LOSS	
	DRAWDY, NIJAH	BRANDON, FL	223	04/13/06		WIN/SPLIT DECISION	
4	ZARAZUA-VELDEZ, OMAR	DADE CITY, FL	158	10/28/04	3	WIN/UNANIMOUS DEC	
	GARCIA, JOHATHAN	WESLEY CHAPEL, FL	155	10/25/00		LOSS	
5	HAERTLE, NICHOLAS	DUNEDIN, FL	165	05/31/00	3	LOWW/RNC/RND2/1:24	
	DESIR, APOLLOS	FT MYERS, FL	165	10/17/02		WIN	
6							
7							
8							
9							
10							
11							
12							
13							
14							

SUSPENSION OF AMATEUR ATHLETE

Ameer Bashash.
(Amateur Athlete's Legal Name)

You are hereby notified that you are suspended pursuant to Rules 61K1-4.009, 61K1-4.007 (12) (a)-(d), 61K1-4.021(7) (a)-(d) and 61K1-4.025(16)(a)-(d), Florida Administrative Code. The suspension is necessary as a result of a:

- ☐ Knockout (KO) 60-day suspension
- ☒ Technical knockout (TKO) 30-day suspension
- ☐ Other_____.

During the suspension period, you shall not engage in any match, contact exhibition, or contact sparring for training purposes.

Dated this 27th day of April, 2025.

By: C. Nichols
Signature of Representative of Amateur Sanctioning Organization or Physician

ACKNOWLEDGEMENT AND ACCEPTANCE OF SUSPENSION

I acknowledge receipt of this document and I agree to comply with the suspension.

By: _____
Signature of Amateur Athlete

CamScanner

From: wccsflorida@gmail.com
Subject: Re: World Class Combat Sports LLC - Event Notification, August 1, 2025
Date: 08/03/2025 12:43:26 PM
To: amateur.notifications@myfloridalicense.com
Attachments: 08.01.2025 WCFL Results_WCCS - mma.pdf,08.01.2025 WCFL Results_WCCS - boxing.pdf,08.01.2025 WCFL Results_WCCS - kickboxing.pdf

[NOTICE] **This message comes from a system outside of DBPR. Please exercise caution when clicking on links and/or providing sensitive information. If you have concerns, please contact your Knowledge Champion or the DBPR Helpdesk.**

Good morning, Sandra -
Please find event reports for the event sanctioned on August 1, 2025, in Tampa, FL. There are 3 files - with MMA, Kickboxing, and boxing results. Please let me know if you have any questions about these reports. Thank you.

Cheryl Nichols

On Mon, Jul 21, 2025 at 6:11 PM Cheryl Nichols <wccsflorida@gmail.com> wrote:

> Good evening, Sandra -
> Please find attached the Amateur Event Notice Form, for the next amateur event we will sanction on Friday, August 1, 2025. The event poster, including our sanctioning notice in the middle, attached.
> Please let me know if you need any additional information. Thank you.
>
> Cheryl Nichols

State of Florida
Department of Business & Professional Regulation
Florida Athletic Commission
Amateur Sanctioning Organization (ASO)
Advance Notice of Amateur Event

This form must be completed by amateur sanctioning organizations and submitted to the Florida Athletic Commission at least ten days prior to every event. All items must be answered.

If you have any questions or need assistance in completing this form, please contact the Florida Athletic Commission at **850.488.8500** or amateur.notifications@myfloridalicense.com.

Name of Amateur Sanctioning Organization (ASO): World Class Combat Sports LLC
Email address of Amateur Sanctioning Organization (ASO): wccsflorida@gmail.com
Date of the event: 08/01/2025
Select each amateur sport that will be supervised: ☑ Amateur Boxing ☑ Amateur Kickboxing ☑ Amateur Mixed Martial Arts
Venue name: Cuban Civic Center
Venue physical address: 10905 Memorial hwy Tampa, FL 33615
ASO representative who is scheduled to supervise the event: Name: Cheryl Nichols Phone number: 813-451-5795
Event promoter: Name: World Class Fight League/Rafael Garcia Phone number: 813-766-3375

AMATEUR MATCH RESULTS

Date: 08/01/2025

Venue/Location: Cuban Civic Center, Tampa, FL

Name of Amateur Sanctioning Organization: World Class Combat Sports, LLC

Type of Amateur Sport: KICKBOXING

	Amateur Athlete	Hometown	Weight	DOB	Sch Rds	Results	Suspensions and Remarks
1	HARRIS, ERIC	ST. PETERSBURG, FL	145	08/06/99	3	WIN - UNAN. DEC.	
	GARCIA, KEVIN	TAMPA, FL	146	11/29/99			
2	HOOVER, JACK	FT MYERS, FL	131	04/01/07	3		
	MONCAYO, MATEAO	BRADENTON, FL	135	04/30/01		WIN - SPLIT DEC.	
3							
4							
5							
6							
7							
8							
9							
10							
11							
12							
13							
14							

AMATEUR MATCH RESULTS

Date: 08/01/2025

Venue/Location: Cuban Civic Center, Tampa, FL

Name of Amateur Sanctioning Organization: World Class Combat Sports, LLC

Type of Amateur Sport: BOXING

	Amateur Athlete	Hometown	Weight	DOB	Sch Rds	Results	Suspensions and Remarks
1	CRUZ, DAVID	Largo, FL	139	10/27/04	3		
	AGUSTO, NOLAN	RIVEVIEW, FL	138	01/03/01		WIN - SPLIT DEC.	
2	GILLIAM, HASSAN	TAMPA, FL	175	04/10/96	3		
	WILLIAMS, COREY	Tampa, FL	173	09/17/03		WIN - SPLIT DEC.	
3							
4							
5							
6							
7							
8							
9							
10							
11							
12							
13							
14							

AMATEUR MATCH RESULTS

Date: 08/01/2025

Venue/Location: Cuban Civic Center, Tampa, FL

Name of Amateur Sanctioning Organization: World Class Combat Sports, LLC

Type of Amateur Sport: MMA

	Amateur Athlete	Hometown	Weight	DOB	Sch Rds	Results	Suspensions and Remarks
1	BASHASH, AMEER	ZEPHYRHILLS	156	02/14/06			
	HAERTLE, NICHOLAS	DUNEDIN, FL	156	05/31/00		WIN - RNC@ 60 sec/rnd 2	
2	ALVAREZ, JEREMIAH	TAMPA, FL	134	02/15/05		WIN- ref stop @60 sec/rnd 2	
	MCHUGH, ALFIE	LAKEWOOD RANCH, FL	136	04/05/07			
3	VALLEJO, FRANK	TAMPA, FL	145	11/06/96		WIN - triangle @63 sec/rnd 2	
	HAERTLE, SAMUEL	DUNEDIN, FL	146	10/29/04			
4	SPENCER, EVAN	TAMPA, FL	258	02/23/98		WIN - ref stop @20 sec/rnd 1	
	HASSAN, KAMIL	SARASOTA, FL	237	05/02/97			
5	ZARAZUA, OMAR	DADE CITY, FL	155	10/28/04			
	YOUNG, BRAYTON	SARASOTA, FL	156	11/20/92		WIN - RNC @38 sec/rnd 1	
6							
7							
8							
9							
10							
11							
12							
13							
14							

From: wccsflorida@gmail.com
Subject: Re: World Class Combat Sports - Event Notification - 09.06.2025
Date: 09/08/2025 12:33:30 PM
To: amateur.notifications@myfloridalicense.com
Attachments: IMG_20250828_140200.png,09.06.2025 NCFL Results_WCCS_Kickboxing.pdf,09.06.2025 WCFL Results_WCCS - MMA.pdf

[NOTICE] **This message comes from a system outside of DBPR. Please exercise caution when clicking on links and/or providing sensitive information. If you have concerns, please contact your Knowledge Champion or the DBPR Helpdesk.**

Good afternoon,
Please find event results attached for the event sanctioned on September 6, 2025. Please let me know if you have any questions. Thank you.

Cheryl Nichols

On Thu, Aug 28, 2025 at 3:00 PM Cheryl Nichols <wccsflorida@gmail.com> wrote:

> Good afternoon, Sandra -
> I am forwarding this email to provide the Florida Athletic Commission advance notice of the next event we will sanction, promoted by the Nature Coast Fight League, on Saturday, September 6, 2025. I have attached the notification form and poster for the event to this email. Please let me know if you have any questions. Thank you.
>
> Cheryl Nichols
> 813-616-3095

State of Florida
Department of Business & Professional Regulation
Florida Athletic Commission
Amateur Sanctioning Organization (ASO)
Advance Notice of Amateur Event

This form must be completed by amateur sanctioning organizations and submitted to the Florida Athletic Commission at least ten days prior to every event. All items must be answered.

If you have any questions or need assistance in completing this form, please contact the Florida Athletic Commission at **850.488.8500** or amateur.notifications@myfloridalicense.com.

Name of Amateur Sanctioning Organization (ASO): World Class Combat Sports LLC
Email address of Amateur Sanctioning Organization (ASO): wccsflorida@gmail.com
Date of the event: September 6, 2025
Select each amateur sport that will be supervised: ☑ Amateur Boxing ☑ Amateur Kickboxing ☑ Amateur Mixed Martial Arts
Venue name: Citrus Springs Community Center
Venue physical address: 1570 W Citrus Springs Blvd, Citrus Springs, FL 34434
ASO representative who is scheduled to supervise the event: Name: Cheryl Nichols Phone number: 813-616-3095
Event promoter: Name: Nature Coast Fight League/Don Coan Phone number: 352-364-1018

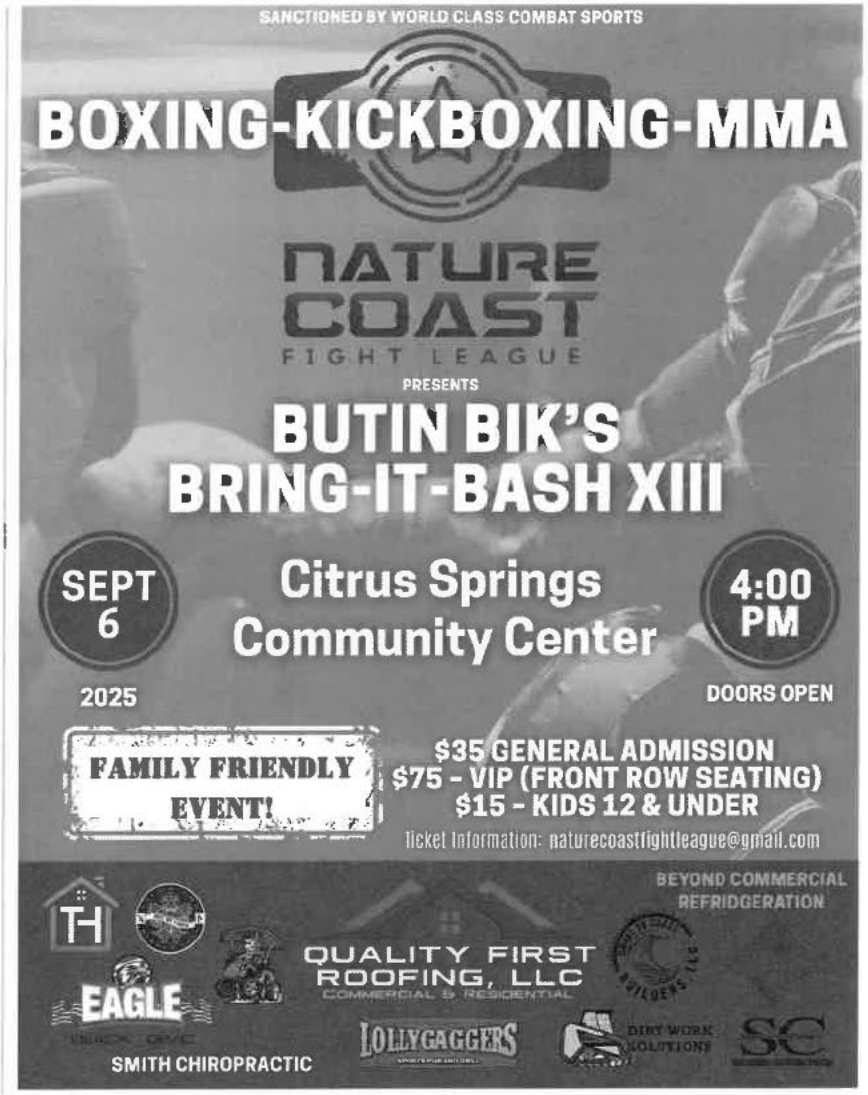
SANCTIONED BY WORLD CLASS COMBAT SPORTS
BOXING-KICKBOXING-MMA
NATURE COAST
FIGHT LEAGUE
PRESENTS
BUTIN BIK'S
BRING-IT-BASH XIII
SEPT 6
2025
Citrus Springs Community Center
4:00 PM
DOORS OPEN
FAMILY FRIENDLY EVENT!
$35 GENERAL ADMISSION
$75 - VIP (FRONT ROW SEATING)
$15 - KIDS 12 & UNDER
Ticket Information: naturecoastfightleague@gmail.com
BEYOND COMMERCIAL REFRIDGERATION
QUALITY FIRST ROOFING, LLC
COMMERCIAL & RESIDENTIAL
EAGLE
SMITH CHIROPRACTIC
LOLLYGAGGERS
DIRT WORK SOLUTIONS

AMATEUR MATCH RESULTS

Date: 09/06/2025

Venue/Location: Citrus Springs Community Center, Citrus Springs, FL

Name of Amateur Sanctioning Organization: Nature Coast Fight League

Type of Amateur Sport: Kickboxing

	Amateur Athlete	Hometown	Weight	DOB	Sch Rds	Results	Suspensions and Remarks
1	COLE SAUVAGEOT	St Petersburg, FL	163.6	11/13/2003	3	Win - unanimous dec	
	ELVIN GALLISA	Seffner, FL	162.0	02/22/96			
2	GUILLEMO BAZAN	Tampa, FL	164.6	03/19/1995	3		
	ASHTON SMITH	Palmetto, FL	165.4	07/28/2005		Win - unanimous dec.	
3							
4							
5							
6							
7							
8							
9							
10							
11							
12							
13							
14							

AMATEUR MATCH RESULTS

Date: 09/06/2025

Venue/Location: Citrus Springs Community Center, Citrus Springs, FL

Name of Amateur Sanctioning Organization: Nature Coast Fight League

Type of Amateur Sport: MMA

	Amateur Athlete	Hometown	Weight	DOB	Sch Rds	Results	Suspensions and Remarks
1	SOREN CORBIN	Brooksville, FL	138.6	07/09/2003	3		
	DEVIN FLORES	Tampa, FL	140.2	02/25/2000		Win - unanimous dec	
2							
3							
4							
5							
6							
7							
8							
9							
10							
11							
12							
13							
14							

From: wccsflorida@gmail.com
Subject: World Class Combat Sports - Event Notification - January 17, 2026
Date: 01/06/2026 07:24:25 PM
To: amateur.notifications@myfloridalicense.com; worldclassfightleague@gmail.com
Attachments: sbc_advance_notice_of_amateur_event.pdf,WCFL Poster.jfif

[NOTICE] **This message comes from a system outside of DBPR. Please exercise caution when clicking on links and/or providing sensitive information. If you have concerns, please contact your Knowledge Champion or the DBPR Helpdesk.**

Good evening,
I'm forwarding this email to provide the Florida Athletic Commission with 10 days' notice that we intend to sanction amateur MMA, Boxing, and kickboxing at the next WCFL event on Saturday, January 17, 2026. I've attached the notification form and event flyer for your records. Please let me know if you have any questions. Thank you.

Cheryl Nichols

State of Florida
Department of Business & Professional Regulation
Florida Athletic Commission
Amateur Sanctioning Organization (ASO)
Advance Notice of Amateur Event

This form must be completed by amateur sanctioning organizations and submitted to the Florida Athletic Commission at least ten days prior to every event. All items must be answered.

If you have any questions or need assistance in completing this form, please contact the Florida Athletic Commission at **850.488.8500** or amateur.notifications@myfloridalicense.com.

Name of Amateur Sanctioning Organization (ASO): World Class Combat Sports LLC
Email address of Amateur Sanctioning Organization (ASO): wccsflorida@gmail.com
Date of the event: 01/17/2026
Select each amateur sport that will be supervised: ☑ Amateur Boxing ☑ Amateur Kickboxing ☑ Amateur Mixed Martial Arts
Venue name: Cuban Civic Club
Venue physical address: 10905 Memorial Hwy, Tampa, FL 33624
ASO representative who is scheduled to supervise the event: Name: Cheryl Nichols Phone number: 813-616-3095
Event promoter: Name: Rafael Garcia / WCFL Phone number: 813-766-3375

AMATEUR MATCH RESULTS

Date: 01/17/2026					Venue/Location: Cuban Civic Club, Tampa, FL		
Name of Amateur Sanctioning Organization: World Class Combat Sports LLC					Type of Amateur Sport: boxing		
	Amateur Athlete	Hometown	Weight	DOB	Sch Rds	Results	Suspensions and Remarks
1	KOSTYA LONEMAN	Clearwater, FL	170	04/21/2002	3	Win - split decision	
	JEEMIAH MCHAYLE	Tampa, FL	162.2	03/03/2002		loss	
2	DUVAN BEZUIDENHOUT	New Port Richey, FL	148	03/12/2003	3	Win - unanimous decision	
	DYLAN SHAW	Lithia, FL	144.8	09/16/2006		loss	
3							
4							
5							
6							
7							
8							
9							
10							
11							
12							
13							
14							

AMATEUR MATCH RESULTS

Date: 01/17/2026 | **Venue/Location:** Cuban Civic Club, Tampa, FL

Name of Amateur Sanctioning Organization: World Class Combat Sports LLC

Type of Amateur Sport: MMA

	Amateur Athlete	Hometown	Weight	DOB	Sch Rds	Results	Suspensions and Remarks
1	KODIE GONZALES	Safety Harbor, FL	228	01/10/2000	3	loss	TKO - 30 day suspension
	TYLAH ALEXIS	Durham, NC	222	5/18/2002		WIN TKO 1:28 into rnd1	
2	ZACHARY ZILL	St. Petersburg, FL	177	01/03/2001	3	loss	KO - 60 day suspension
	CLARK BRICE	Schenectady, NY	173	04/12/2005		WIN KO 0:30 into rnd 1	
3	CASSIE KLINE-OXLEY	Jacksonville, FL	116.1	11/09/1982	3	loss	
	KATIE GRIFFITH	Gainesville, FL	114	12/10/2004		Win - ref stop at 1:31 into rnd 2	
4	ZACKARI WIDEMAN	Dade City, FL	172.2	03/06/1995	3	loss	
	MATTHEW SCHMIDT	Odessa, FL	170	11/21/2002		WIN - ref stop 0:36 into rnd 1	
5	GUILLERMO BAZAN	Tampa, FL	155	03/19/1995	3	loss	
	CURTIS PEACOCK	Lehigh Acres, fL	153.4	11/25/2005		WIN - unanimous dec	
6	NICOLE TORT	Riverview, FL	134	09/20/1991	3	WIN - tap/2 min into rnd 2	
	MATTIE HABIBIAN BAKER	Tampa, FL	133.4	06/20/1991		loss	
7	JOSE NORAT-LEYVA	Bradenton, FL	125	06/07/1996	3	WIN - KO 2:08 into rnd 2	
	JADON LEE TORRES	Spring Hill, FL	126.2	06/17/2004		loss	KO - 60 day suspension
8							
9							
10							
11							
12							
13							
14							

AMATEUR MATCH RESULTS

Date: 01/17/2026

Venue/Location: Cuban Civic Club, Tampa, FL

Name of Amateur Sanctioning Organization: World Class Combat Sports LLC

Type of Amateur Sport: kickboxing / muay thai

	Amateur Athlete	Hometown	Weight	DOB	Sch Rds	Results	Suspensions and Remarks
1	JONATHAN PEREZ	Cora Springs, FL	147	03/19/2003	3	loss	
	JONATHAN GARCIA	Wesley Chapel, FL	150	01/25/2000		WIN - unanimous dec	
2	RYAN FIX	St Augustine, FL	155	10/07/2003	3	WIN - TKO 1:49 into rnd 1	
	MAXIMUS ANZARDO	Tampa, FL	153	11/15/2007		loss	TKO - 30 day suspension
3	ALFIE MCHUGH	Sarasota, FL/UK ID	139	04/05/2007	3	loss	
	AIDEN DEJESUS	Riveview, FL	137	06/25/2007		WIN - split decision	
4	ZAHIE SIBAI	Miami, FL	140	02/01/2007	3	loss	
	LIAM ROONEY	Tappan, NY	140	11/18/2006		WIN - ref stop at 2:05 into rnd 2	
5	DEMETRIUS TAYLOR	Kissimmee, FL	144.6	01/04/1994	3	loss	
	NATHAN SHANE	Tampa, FL	145	10/12/1997		WIN - unanimous dec	
6	CHARLES DURAN	Kissimmee, FL	143	07/29/1999	3	loss	
	TYLER BONAFE	Brandon, FL	145.2	09/13/2002		WIN unanimous dec	
7	JOHN HUSEBY	Miami, FL	185	12/072001	3	WIN - TKO at 1:52 into rnd 1	
	BRENDEN ALLBRITTON	Tampa, FL	189	08/07/1989		loss	TKO - 30 day suspension
8							
9							
10							
11							
12							
13							
14							

SUSPENSION OF AMATEUR ATHLETE

Brandon Allbritton.
(Amateur Athlete's Legal Name)

You are hereby notified that you are suspended pursuant to Rules 61K1-4.009, 61K1-4.007 (12) (a)-(d), 61K1-4.021(7) (a)-(d) and 61K1-4.025(16)(a)-(d), Florida Administrative Code. The suspension is necessary as a result of a:

- ☐ Knockout (KO) 60-day suspension
- ☒ Technical knockout (TKO) 30-day suspension
- ☐ Other_____.

During the suspension period, you shall not engage in any match, contact exhibition, or contact sparring for training purposes.

Dated this 17th day of January, 2026.

By: _____
Signature of Representative of Amateur Sanctioning Organization or Physician

ACKNOWLEDGEMENT AND ACCEPTANCE OF SUSPENSION

I acknowledge receipt of this document and I agree to comply with the suspension.

By: _____
Signature of Amateur Athlete

SUSPENSION OF AMATEUR ATHLETE

Maximus Anzaldo.
(Amateur Athlete's Legal Name)

You are hereby notified that you are suspended pursuant to Rules 61K1-4.009, 61K1-4.007 (12) (a)-(d), 61K1-4.021(7) (a)-(d) and 61K1-4.025(16)(a)-(d), Florida Administrative Code. The suspension is necessary as a result of a:

- ☐ Knockout (KO) 60-day suspension
- ☒ Technical knockout (TKO) 30-day suspension
- ☐ Other_____.

During the suspension period, you shall not engage in any match, contact exhibition, or contact sparring for training purposes.

Dated this 17 day of January, 2024.

By: _____
Signature of Representative of Amateur Sanctioning Organization or Physician

ACKNOWLEDGEMENT AND ACCEPTANCE OF SUSPENSION

I acknowledge receipt of this document and I agree to comply with the suspension.

By: _____
Signature of Amateur Athlete

SUSPENSION OF AMATEUR ATHLETE

Zachary Zill.
(Amateur Athlete's Legal Name)

You are hereby notified that you are suspended pursuant to Rules 61K1-4.009, 61K1-4.007 (12) (a)-(d), 61K1-4.021(7) (a)-(d) and 61K1-4.025(16)(a)-(d), Florida Administrative Code. The suspension is necessary as a result of a:

- ☒ Knockout (KO) 60-day suspension
- ☐ Technical knockout (TKO) 30-day suspension
- ☐ Other_____.

During the suspension period, you shall not engage in any match, contact exhibition. or contact sparring for training purposes.

Dated this 17th day of January, 2026.

By: _____
Signature of Representative of Amateur Sanctioning Organization or Physician

ACKNOWLEDGEMENT AND ACCEPTANCE OF SUSPENSION

I acknowledge receipt of this document and I agree to comply with the suspension.

By: _____
Signature of Amateur Athlete

SUSPENSION OF AMATEUR ATHLETE

Kodie Gonzales.
(Amateur Athlete's Legal Name)

You are hereby notified that you are suspended pursuant to Rules 61K1-4.009, 61K1-4.007 (12) (a)-(d), 61K1-4.021(7) (a)-(d) and 61K1-4.025(16)(a)-(d), Florida Administrative Code. The suspension is necessary as a result of a:

- ☐ Knockout (KO) 60-day suspension
- ☒ Technical knockout (TKO) 30-day suspension
- ☐ Other_____.

During the suspension period, you shall not engage in any match, contact exhibition, or contact sparring for training purposes.

Dated this 17th day of January, 2026.

By: _____
Signature of Representative of Amateur Sanctioning Organization or Physician

ACKNOWLEDGEMENT AND ACCEPTANCE OF SUSPENSION

I acknowledge receipt of this document and I agree to comply with the suspension.

By: _____
Signature of Amateur Athlete

SUSPENSION OF AMATEUR ATHLETE

Jadon Lee,
(Amateur Athlete's Legal Name)

You are hereby notified that you are suspended pursuant to Rules 61K1-4.009, 61K1-4.007 (12) (a)-(d), 61K1-4.021(7) (a)-(d) and 61K1-4.025(16)(a)-(d), Florida Administrative Code. The suspension is necessary as a result of a:

- ☒ Knockout (KO) 60-day suspension
- ☐ Technical knockout (TKO) 30-day suspension
- ☐ Other_____.

During the suspension period, you shall not engage in any match, contact exhibition, or contact sparring for training purposes.

Dated this 17th day of January, 20 26.

By: _____
Signature of Representative of Amateur Sanctioning Organization or Physician

ACKNOWLEDGEMENT AND ACCEPTANCE OF SUSPENSION

I acknowledge receipt of this document and I agree to comply with the suspension.

By: _____
Signature of Amateur Athlete

From: wccsflorida@gmail.com
Subject: WCCS amateur MMA Sanction Notice - 3/20/2026
Date: 03/10/2026 05:48:58 PM
To: amateur.notifications@myfloridalicense.com
Attachments: sbc_advance_notice_of_amateur_event.pdf,POSTER.jpg

[NOTICE] **This message comes from a system outside of DBPR. Please exercise caution when clicking on links and/or providing sensitive information. If you have concerns, please contact your Knowledge Champion or the DBPR Helpdesk.**

Good afternoon,
Please find attached the Advance Notice of Amateur Event for attached, for an MMA only event we will sanction in Hollywood, FL on 3/20/2026. The poster is also attached.
Please let me know if you need any additional information in advance of this event. Thank you.

Cheryl Nichols
813-451-5795

State of Florida
Department of Business & Professional Regulation
Florida Athletic Commission
Amateur Sanctioning Organization (ASO)
Advance Notice of Amateur Event

This form must be completed by amateur sanctioning organizations and submitted to the Florida Athletic Commission at least ten days prior to every event. All items must be answered.

If you have any questions or need assistance in completing this form, please contact the Florida Athletic Commission at **850.488.8500** or amateur.notifications@myfloridalicense.com.

Name of Amateur Sanctioning Organization (ASO): World Class Combat Sports LLC
Email address of Amateur Sanctioning Organization (ASO): wccsflorida@gmail.com
Date of the event: 3/20/2026
Select each amateur sport that will be supervised: ☐ Amateur Boxing ☐ Amateur Kickboxing ☑ Amateur Mixed Martial Arts
Venue name: Seminole Hard Rock Casino, Hollywood, FL
Venue physical address: 1 Seminole Way, Davie, FL
ASO representative who is scheduled to supervise the event: Name: Andrew Glenn Phone number: 941-730-3130
Event promoter: Name: Bare Knukle Fighting Championships Phone number: 785-221-1884

AMATEUR MATCH RESULTS

Date: 03/20/2026					Venue/Location: Seminole Hard Rock Casino, Hollywood, FL		
Name of Amateur Sanctioning Organization: World Class Combat Sports LLC					Type of Amateur Sport: MMA		
	Amateur Athlete	**Hometown**	**Weight**	**DOB**	**Sch Rds**	**Results**	**Suspensions and Remarks**
1	ARANCIBIA, RYAN JAVIER	MIAMI, FL	154	07/14/2004	3	LOSS	RECIEVED 30 DAY SUSP
	HERNANDEZ, CHRISTIAN EDWIN	LEHIGH ACRES, FL	147.4	12/11/2002		WINNER TKO	.26 SEC RND ONE
2	DIMONT MARTINEZ, PABLO	SOUTH SOUX CITY, NE	223.4	10/11/1983	3	WINNER TKO	1.29 SEC RND TWO
	GUERRA GONZALEZ, CARLOS ALEJANDRO	MIAMI, FL	237.6	04/20/1999		LOSS	RECIEVED 30 SUSP
3							
4							
5							
6							
7							
8							
9							
10							
11							
12							
13							
14							

SUSPENSION OF AMATEUR ATHLETE

Ryan Aranaibia
(Amateur Athlete's Legal Name)

You are hereby notified that you are suspended pursuant to Rules 61K1-4.009, 61K1-4.007 (12) (a)-(d), 61K1-4.021(7) (a)-(d) and 61K1-4.025(16)(a)-(d), Florida Administrative Code. The suspension is necessary as a result of a:

- ☐ Knockout (KO) 60-day suspension
- ☑ Technical knockout (TKO) 30-day suspension
- ☐ Other _____

During the suspension period, you shall not engage in any match, contact exhibition, or contact sparring for training purposes.

Dated this 20 day of March, 2026.

By: _____
Signature of Representative of Amateur Sanctioning Organization or Physician

ACKNOWLEDGEMENT AND ACCEPTANCE OF SUSPENSION

I acknowledge receipt of this document and I agree to comply with the suspension.

By: _____
Signature of Amateur Athlete

SUSPENSION OF AMATEUR ATHLETE

Carlos Gonzales .
(Amateur Athlete's Legal Name)

You are hereby notified that you are suspended pursuant to Rules 61K1-4.009, 61K1-4.007 (12) (a)-(d), 61K1-4.021(7) (a)-(d) and 61K1-4.025(16)(a)-(d), Florida Administrative Code. The suspension is necessary as a result of a:

- ☐ Knockout (KO) 60-day suspension
- ☑ Technical knockout (TKO) 30-day suspension
- ☐ Other _____.

During the suspension period, you shall not engage in any match, contact exhibition, or contact sparring for training purposes.

Dated this 20 day of March, 2026.

By: _____
Signature of Representative of Amateur Sanctioning Organization or Physician

ACKNOWLEDGEMENT AND ACCEPTANCE OF SUSPENSION

I acknowledge receipt of this document and I agree to comply with the suspension.

By: _____
Signature of Amateur Athlete

From: wccsflorida@gmail.com
Subject: WCCS Amateur Notice of Event - 3/28/2026
Date: 03/18/2026 01:24:41 PM
To: amateur.notifications@myfloridalicense.com
Attachments: sbc_advance_notice_of_amateur_event.pdf,March poster.jpg

[NOTICE] **This message comes from a system outside of DBPR. Please exercise caution when clicking on links and/or providing sensitive information. If you have concerns, please contact your Knowledge Champion or the DBPR Helpdesk.**

Good afternoon,
I am forwarding the attached notice of amateur event to provide notice of our intent to sanction an amateur mma, boxing, and kickboxing event in Tampa, FL on March 28, 2026. The event poster indicating WCCS will sanction the event is also enclosed. Please let me know if you have any questions about this event. Thank you.

Cheryl Nichols
813-451-5795

State of Florida
Department of Business & Professional Regulation
Florida Athletic Commission
Amateur Sanctioning Organization (ASO)
Advance Notice of Amateur Event

This form must be completed by amateur sanctioning organizations and submitted to the Florida Athletic Commission at least ten days prior to every event. All items must be answered.

If you have any questions or need assistance in completing this form, please contact the Florida Athletic Commission at **850.488.8500** or amateur.notifications@myfloridalicense.com.

Name of Amateur Sanctioning Organization (ASO): World Class Combat Sports LLC
Email address of Amateur Sanctioning Organization (ASO): wccsflorida@gmail.com
Date of the event: 3/28/2026
Select each amateur sport that will be supervised: ☑ Amateur Boxing ☑ Amateur Kickboxing ☑ Amateur Mixed Martial Arts
Venue name: Tampa Permier Sports Institute
Venue physical address: 2526 W Sligh Ave, Tampa, FL 33614
ASO representative who is scheduled to supervise the event: Name: Cheryl Nichols Phone number: 813-451-5795
Event promoter: Name: World Class Fight League, Rafael Grcia Phone number: 813-766-3375

From: wccsflorida@gmail.com
Subject: Re: WCCS Amateur Notice of Event - 3/28/2026
Date: 03/31/2026 06:30:50 PM
To: amateur.notifications@myfloridalicense.com
Attachments: WCCS_amateur_match_results_kickboxing_03.28.2026.pdf,WCCS_amateur_match_results_boxing_03.28.2026.pdf,WCCS_amateur_match_results_mma_03.28

[NOTICE] **This message comes from a system outside of DBPR. Please exercise caution when clicking on links and/or providing sensitive information. If you have concerns, please contact your Knowledge Champion or the DBPR Helpdesk.**

Good evening,
Please find attached the results of the event sanctioned on March 28, 2026 in Tampa, FL. Please let me know if you have any questions. Thank you.

Cheryl Nichols

On Wed, Mar 18, 2026 at 1:24 PM Cheryl Nichols <wccsflorida@gmail.com> wrote:

> Good afternoon,
> I am forwarding the attached notice of amateur event to provide notice of our intent to sanction an amateur mma, boxing, and kickboxing event in Tampa, FL on March 28, 2026. The event poster indicating WCCS will sanction the event is also enclosed. Please let me know if you have any questions about this event. Thank you.
>
> Cheryl Nichols
> 813-451-5795

AMATEUR MATCH RESULTS

Date: 03/28/2026					Venue/Location: Tampa Premier Sports Institute, Tampa, FL		
Name of Amateur Sanctioning Organization: World Class Combat Sports LLC					Type of Amateur Sport: Kickboxing/Muay Thai		
	Amateur Athlete	**Hometown**	**Weight**	**DOB**	**Sch Rds**	**Results**	**Suspensions and Remarks**
1	DIEGO MORENO	LUTZ, FL	141.4	10/2/02	3	WIN - split decision	
	QUENTIN WARREN	WILDWOOD, FL	137.4	2/13/02		LOSS	
2	BLAKE RICE	TAMPA, FL	168.4	11/23/92	3	LOSS	
	JUAN TORIBIO	OCALA, FL	168.4	9/29/00		WIN - unanimous decision	
3	BRENDAN VARGAS	GAINESVILLE, FL	146.4	8/23/04	3	LOSS - TKO 1:49 in rnd 1	TKO - 30 DAY SUSPENSION
	CRISTOBAL CICHON	PORT CHARLOTTE, FL	145.6	02/18/05		WIN	
4	CRISTOPHER DONNELLY	VICTOR, NY	174.8	11/21/06	3	WIN	
	JOSHUA CARBONELL	LUTZ, FL	172.8	3/8/88		LOSS - KO 1:24 in rnd 1	KO - 60 DAY SUSPENSION
5	NORBERTO SEGUINOT ARROYO	PUERTO RICO, USA	206.0	3/24/81	3	WIN - unanimous decision	
	DERICK SAMBRANO	WACHULA, FL	207.8	7/21/94		LOSS	
6	GEORGE LOIZOS	TAMPA, FL	146.4	11/19/94	3	LOSS	
	SEBASTIAN RIVERA ALVAREZ	LITHIA, FL	144.2	2/19/03		WIN - split decision	
7	KOSTYA LONEMAN	CLEARWATER, FL	172.0	4/21/02	3	LOSS	
	JAIME NAVARRETE	BRANSON, FL	171.2	12/21/99		WIN - unanimous decision	
8	GEOVANNY HERNANDEZ FLORES	DADE CITY, FL	139.4	2/3/89	3	WIN - unanimous decision	
	JONATHAN GARCIA	WESLEY CHAPEL, FL	140.2	10/25/00		LOSS	
9							
10							
11							
12							
13							
14							

AMATEUR MATCH RESULTS

Date: 03/28/2026

Venue/Location: Tampa Premier Sports Institute, Tampa, FL

Name of Amateur Sanctioning Organization: World Class Combat Sports LLC

Type of Amateur Sport: Boxing

	Amateur Athlete	Hometown	Weight	DOB	Sch Rds	Results	Suspensions and Remarks
1	MEKAI PATRICK	PLANT CITY, FL	150.4	10/03/2003	3	loss	
	NATHAN SHANE	TAMPA, FL	150.4	10/12/1997		Win - unanimous decision	
2							
3							
4							
5							
6							
7							
8							
9							
10							
11							
12							
13							
14							

AMATEUR MATCH RESULTS

Date: 03/28/2026

Venue/Location: Tampa Premier Sports Institute, Tampa, FL

Name of Amateur Sanctioning Organization: World Class Combat Sports LLC

Type of Amateur Sport: MMA

	Amateur Athlete	Hometown	Weight	DOB	Sch Rds	Results	Suspensions and Remarks
1	WILLIAM MEADE	FT MYERS, FL	185.2	5/27/96	3	WIN	
	DILLON HOLIDAY	BRANDON, FL	186.6	2/8/92		LOSS - 0:30 rnd 1	KO - 60 DAY SUSPENSION
2	JOSEPH ALVAREZ	TAMPA, FL	152.8	9/14/06	3	LOSS	
	GUILLERMO BAZAN	TAMPA, FL	156.4	3/19/95		WIN - ref stop 2:40 rnd 1	
3	JEREMIAH ALVAREZ	TAMPA, FL	149.4	2/15/05	3	LOSS	
	JESET RIVERA	TAMPA, FL	150.6	6/6/95		WIN - ref stop 2:21 rnd 1	
4	JEAN RICHARD CEDRIC MATHIEU	OPA LOCKA, FL	145.6	7/31/99	3	LOSS	
	WESLEY BROCK WALDIE	REDDICK, FL	146.0	2/12/98		WIN - RNC 2:39 rnd 2	
5							
6							
7							
8							
9							
10							
11							
12							
13							
14							

From: wccsflorida@gmail.com
Subject: Re: World Class Combat Sports - Event Notification - 08.01.2026
Date: 08/05/2026 07:52:52 PM
To: amateur.notifications@myfloridalicense.com
Attachments: WCCS_amateur_match_results_kickboxing_08.01.2026.pdf,WCCS_amateur_match_results_boxing_08.01.2026.pdf,WCCS_amateur_match_results_mma_08.01.
TAYLOR KO 08.01.2026.pdf,ROBLEDO, RIKARDO KO 08.01.2026.pdf

[NOTICE] **This message comes from a system outside of DBPR. Please exercise caution when clicking on links and/or providing sensitive information. If you have concerns, please contact your Knowledge Champion or the DBPR Helpdesk.**

Good evening, Sandra -
Please find the results from the event sanctioned on Saturday, August 1 attached. We had two KOs. The associated suspension forms are also attached. Please let me know if you need anything else. Thank you.
Cheryl Nichols

On Wed, Jul 22, 2026 at 11:48 AM Cheryl Nichols <wccsflorida@gmail.com> wrote:

> Good afternoon, Sandra -
> I am forwarding this email to provide the Florida Athletic Commission advance notice of the next event we will sanction, promoted by the World Class Fight League, on Saturday, August 1, 2026. I have attached the notification form and poster for the event to this email. Please let me know if you have any questions. Thank you.
>
> Cheryl Nichols
> 813-616-3095

AMATEUR MATCH RESULTS

Date: 08/01/2026

Venue/Location: Cuban Civic Center, Tampa, FL

Name of Amateur Sanctioning Organization: World Class Combat Sports LLC

Type of Amateur Sport: Kickboxing/Muay Thai

	Amateur Athlete	Hometown	Weight	DOB	Sch Rds	Results	Suspensions and Remarks
1	SEBASTIAN RIVERA	LITHIA, FL	135	02/19/03	3	LOSS	
	MATEO MUNCAIO	BRANDON, FL	135	04/30/01		WIN - UNANIMOUS	
2	JUAN ARBLEDA	ZEPHYRHILLS, FL	124.8	01/09/06	3	WIN - UNANIMOUS	
	WILSON LOPEZ	BRADENTON, FL	124.8	01/22/08		LOSS	
3	CHRISTOPHER DONNELLY	VICTOR, NY	175	11/21/06	3	WIN - KO RND 3, 1:49	
	RIKARDO ROBLEDO	DADE CITY, FL	176	06/07/08		LOSS	KO - 60 DAY SUSPENSION
4	AMBER DEVIGIL	FRANKLIN, CO	165.4	04/28/82	3	LOSS	
	CHANDRA BOWELES	TAMPA, FL	165.2	04/08/87		WIN - UNANIMOUS	
5							
6							
7							
8							
9							
10							
11							
12							
13							
14							

AMATEUR MATCH RESULTS

Date: 08/01/2026 | **Venue/Location:** Cuban Civic Center, Tampa, FL

Name of Amateur Sanctioning Organization: World Class Combat Sports LLC

Type of Amateur Sport: Boxing

	Amateur Athlete	Hometown	Weight	DOB	Sch Rds	Results	Suspensions and Remarks
1	Deric Coley	Brandon, FL	158.8	01/24/02	3	loss	
	Clemente Bautista	Dade City, FL	160	08/12/05		win - split decision	
2	David Strahl	Tampa, FL	145	07/08/93	3	win - unanimous decision	
	Duvan Bazuidenhout	New Port Richey, FL	146	03/12/03		loss	
3	Jeremiah Mchayle	Tampa, FL	166.2	03/09/02	3	loss	
	Guillermo Bazan	Tampa, FL	165	3/19/95		win - unanimous decision	
4							
5							
6							
7							
8							
9							
10							
11							
12							
13							
14							

AMATEUR MATCH RESULTS

Date: 08/01/2026

Venue/Location: Cuban Civic Center, Tampa, FL

Name of Amateur Sanctioning Organization: World Class Combat Sports LLC

Type of Amateur Sport: MMA

	Amateur Athlete	Hometown	Weight	DOB	Sch Rds	Results	Suspensions and Remarks
1	GUNNER WILSON	PALM HARBOR, FL	184	1/22/01	3	LOSS	
	BRUNO INGALS	LAKELAND, FL	185.4	7/11/04		WIN - UNANIMOUS	
2	JOSE MILORD	BRANDON, FL	148.6	5/3/06	3	WIN - RNC RND 2; 1:39	
	JOSUE RIOS GARCIA	KISSIMMEE, FL	147.8	11/19/02		LOSS	
3	JORDAN FLEMING	TAMPA, FL	152.6	3/13/02	3	LOSS	
	JOSEPH ALVAREZ	TAMPA, FL	151	9/14/06		WIN - RNC RND 1 1:55	
4	ENRIQUE DISQUE	CLEARWATER, FL	159.4	05/10/01	3	WIN - UNANIMOUS	
	EMMANUEL TORRES	ZEPHYRHILLS, FL	142.8	10/28/98		LOSS	
5	MICHAEL SPRY	LARGO, FL	146	5/7/08	3	LOSS	
	JACOBO VARGAS GARCIA	ZEPHYRHILLS, FL	142.8	10/24/07		WIN - RNC RND 2 1:58	
6	SETH FAISON	WESLEY CHAPEL, FL	135.4	11/30/04	3	LOSS	
	TAYLOR HALISTEAD	BEVERLY HILLS, FL	135.6	5/20/94		WIN - KO RND 1 0:18	KO - 60 DAY SUSPENSION
7	NICOLE TORT	RIVERVIEW, FL	126	9/20/91	3	WIN - ARMBAR RND 1 2:16	
	MATTIE HABIBIAN BAKER	TAMPA, FL	125.8	6/20/91		LOSS	
8							
9							
10							
11							
12							
13							
14							

SUSPENSION OF AMATEUR ATHLETE

Taylor Halstead,
(Amateur Athlete's Legal Name)

You are hereby notified that you are suspended pursuant to Rules 61K1-4.009, 61K1-4.007 (12) (a)-(d), 61K1-4.021(7) (a)-(d) and 61K1-4.025(16)(a)-(d), Florida Administrative Code. The suspension is necessary as a result of a:

- ☑ Knockout (KO) 60-day suspension
- ☐ Technical knockout (TKO) 30-day suspension
- ☐ Other_____.

During the suspension period, you shall not engage in any match, contact exhibition, or contact sparring for training purposes.

Dated this 1st day of August, 2026.

By: _____
Signature of Representative of Amateur Sanctioning Organization or Physician

ACKNOWLEDGEMENT AND ACCEPTANCE OF SUSPENSION

I acknowledge receipt of this document and I agree to comply with the suspension.

By: _____
Signature of Amateur Athlete

SUSPENSION OF AMATEUR ATHLETE

Rikudo Rubledo,
(Amateur Athlete's Legal Name)

You are hereby notified that you are suspended pursuant to Rules 61K1-4.009, 61K1-4.007 (12) (a)-(d), 61K1-4.021(7) (a)-(d) and 61K1-4.025(16)(a)-(d), Florida Administrative Code. The suspension is necessary as a result of a:

- ☑ Knockout (KO) 60-day suspension
- ☐ Technical knockout (TKO) 30-day suspension
- ☐ Other _____.

During the suspension period, you shall not engage in any match, contact exhibition, or contact sparring for training purposes.

Dated this 1st day of August, 2026.

By: _____
Signature of Representative of Amateur Sanctioning Organization or Physician

ACKNOWLEDGEMENT AND ACCEPTANCE OF SUSPENSION

I acknowledge receipt of this document and I agree to comply with the suspension.

By: Rikudo Rubledo
Signature of Amateur Athlete



Detail by Entity Name

Florida Not For Profit Corporation
AMERICAN AMATEUR MIXED MARTIAL ARTS INC.

Filing Information

Document Number	N09000007386
[redacted]	
Date Filed	07/30/2009
State	FL
Status	ACTIVE
Last Event	NAME CHANGE AMENDMENT
Event Date Filed	03/20/2012
Event Effective Date	NONE

Principal Address

12156 HAVBURG DR
PENSACOLA, FL 32506

Changed: 03/13/2012

Mailing Address

12156 HAVBURG DR
PENSACOLA, FL 32506

Changed: 03/13/2012

Registered Agent Name & Address

Downs, Alice Marie
12156 HAVBURG DR
PENSACOLA, FL 32506

Name Changed: 03/21/2017

Address Changed: 03/21/2017

Officer/Director Detail

Name & Address

Title PD

Downs, Alice
12156 Havburg Dr.
Pensacola, FL 32506

Title TD

Clarke, Mike
5160 Arrowhead Rd.
PENSACOLA, FL 32507

Title D

Nancy, Gill
6507 Bellview Pines Place
PENSACOLA, FL 32526

Annual Reports

Report Year	Filed Date
2024	04/04/2024
2025	04/24/2025
2026	04/04/2026

04/04/2026 -- ANNUAL REPORT	View image in PDF format
04/24/2025 -- ANNUAL REPORT	View image in PDF format
04/04/2024 -- ANNUAL REPORT	View image in PDF format
05/01/2023 -- ANNUAL REPORT	View image in PDF format
04/20/2022 -- ANNUAL REPORT	View image in PDF format
04/19/2021 -- ANNUAL REPORT	View image in PDF format
06/16/2020 -- ANNUAL REPORT	View image in PDF format
02/18/2019 -- ANNUAL REPORT	View image in PDF format
03/30/2018 -- ANNUAL REPORT	View image in PDF format
03/21/2017 -- ANNUAL REPORT	View image in PDF format
03/24/2016 -- ANNUAL REPORT	View image in PDF format
02/20/2015 -- ANNUAL REPORT	View image in PDF format
05/01/2014 -- AMENDED ANNUAL REPORT	View image in PDF format
04/30/2014 -- ANNUAL REPORT	View image in PDF format
04/22/2013 -- ANNUAL REPORT	View image in PDF format
03/20/2012 -- Name Change	View image in PDF format
03/13/2012 -- ANNUAL REPORT	View image in PDF format
08/08/2011 -- Amendment	View image in PDF format
02/25/2011 -- Name Change	View image in PDF format
01/25/2011 -- ANNUAL REPORT	View image in PDF format
03/02/2010 -- ANNUAL REPORT	View image in PDF format
07/30/2009 -- Domestic Non-Profit	View image in PDF format



Detail by Entity Name

Florida Limited Liability Company
AMERICAN COMBAT EXPERTS LLC

Filing Information

Document Number	L23000014629
FEI/EIN Number	N/A
Date Filed	01/06/2023
State	FL
Status	ACTIVE

Principal Address

1939 REGINA DR
LAKE ALFRED, FL 33850

Mailing Address

1939 REGINA DR
LAKE ALFRED, FL 33850

Registered Agent Name & Address

CAGE, MELISSA
1939 REGINA DR
LAKE ALFRED, FL 33850

Authorized Person(s) Detail

Name & Address

Title MGR

CAGE, MELISSA
1939 REGINA DR
LAKE ALFRED, FL 33850

Annual Reports

Report Year	Filed Date
2024	02/01/2024
2025	04/02/2025
2026	03/30/2026

03/30/2026 -- ANNUAL REPORT	View image in PDF format
04/02/2025 -- ANNUAL REPORT	View image in PDF format

02/01/2024 -- ANNUAL REPORT	View image in PDF format
01/06/2023 -- Florida Limited Liability	View image in PDF format

Florida Department of State, Division of Corporations



Previous on List . Next on List . Return to List

Fictitious Name Search
Submit

No Filing History

Fictitious Name Detail

Fictitious Name

COMBAT SPORTS ATHLETIC COMMISSION

Filing Information

Registration Number	G25000096119
Status	ACTIVE
Filed Date	08/04/2025
Expiration Date	12/31/2030
Current Owners	2
County	MULTIPLE
Total Pages	1
Events Filed	NONE
FEI/EIN Number	NONE

Mailing Address

2400 S RIDGEWOOD AVE
STE 63B
SOUTH DAYTONA, FL 32119

Owner Information

ELITE MUAY THAI & FITNESS INC
2400 S RIDGEWOOD AVE
SOUTH DAYTONA, FL 32119
FEI/EIN Number: 47-3317590
Document Number: P15000020607

SIMMONS, DOMINIQUE
2400 S RIDGEWOOD AVE, STE 63B
SOUTH DAYTONA, FL 32119
FEI/EIN Number: NONE
Document Number: NONE

Document Images

08/04/2025 -- Fictitious Name Filing View image in PDF format

Previous on List . Next on List . Return to List

Fictitious Name Search
Submit

No Filing History



Detail by Entity Name

Florida Not For Profit Corporation
COMBINATION OF MIXED BOXING ORGANIZATIONS INC

Filing Information

Document Number	N16000003906
FEI/EIN Number	APPLIED FOR
Date Filed	04/15/2016
State	FL
Status	INACTIVE
Last Event	ADMIN DISSOLUTION FOR ANNUAL REPORT
Event Date Filed	09/26/2025
Event Effective Date	NONE

Principal Address

2138 S Barack Obama BLVD
QUINCY, FL 32351

Changed: 11/28/2022

Mailing Address

2138 S Barack Obama BLVD
QUINCY, FL 32351

Changed: 11/28/2022

Registered Agent Name & Address

BURNS, RICHARD A
2138 S Barack Obama BLVD
QUINCY, FL 32351

Name Changed: 02/28/2019

Address Changed: 11/28/2022

Officer/Director Detail

Name & Address

Title PD

BURNS, RICHARD A
2138 S Barack Obama BLVD
QUINCY, FL 32351

Title VD

BURNS, NIAKEASHA
2138 S Barack Obama BLVD
QUINCY, FL 32351

Title D

BURNS, MARY
2138 S Barack Obama BLVD
QUINCY, FL 32351

Annual Reports

Report Year	Filed Date
2022	11/28/2022
2023	11/18/2024
2024	11/18/2024

11/18/2024 -- REINSTATEMENT	View image in PDF format
11/28/2022 -- REINSTATEMENT	View image in PDF format
09/02/2021 -- REINSTATEMENT	View image in PDF format
02/28/2019 -- REINSTATEMENT	View image in PDF format
06/29/2017 -- ANNUAL REPORT	View image in PDF format
04/15/2016 -- Domestic Non-Profit	View image in PDF format

Florida Department of State, Division of Corporations



Detail by Entity Name

Florida Profit Corporation
FLORIDA COMBATIVE SPORTS, INC

Filing Information

Document Number	P13000072526
[redacted]	
Date Filed	08/30/2013
Effective Date	08/30/2013
State	FL
Status	ACTIVE

Principal Address

2125 FEAST RD
MELBOURNE, FL 32904

Mailing Address

2125 FEAST RD
MELBOURNE, FL 32904

Registered Agent Name & Address

DESAULNIER, GENEVIEVE B
2612 SE ARABIAN RD
BRANFORD, FL 32008-8142

Officer/Director Detail

Name & Address

Title P

MILLER, MITCHEL E, SR
2125 FEAST RD
MELBOURNE, FL 32904

Annual Reports

Report Year	Filed Date
2024	04/13/2024
2025	09/24/2025
2026	02/09/2026

02/09/2026 -- ANNUAL REPORT View image in PDF format

09/24/2025 -- ANNUAL REPORT	View image in PDF format
04/13/2024 -- ANNUAL REPORT	View image in PDF format
03/02/2023 -- ANNUAL REPORT	View image in PDF format
03/17/2022 -- ANNUAL REPORT	View image in PDF format
01/26/2021 -- ANNUAL REPORT	View image in PDF format
03/25/2020 -- ANNUAL REPORT	View image in PDF format
02/07/2019 -- ANNUAL REPORT	View image in PDF format
02/08/2018 -- ANNUAL REPORT	View image in PDF format
02/19/2017 -- ANNUAL REPORT	View image in PDF format
01/16/2016 -- ANNUAL REPORT	View image in PDF format
01/21/2015 -- ANNUAL REPORT	View image in PDF format
06/10/2014 -- ANNUAL REPORT	View image in PDF format
08/30/2013 -- Domestic Profit	View image in PDF format

Florida Department of State, Division of Corporations

Detail by Entity Name

Florida Profit Corporation
GLOBAL FIGHTING SOLUTIONS INC.

Filing Information

Document Number	P12000009863
[redacted]	
Date Filed	01/30/2012
Effective Date	01/26/2012
State	FL
Status	ACTIVE

Principal Address

15148 Sam Snead lane
NORTH FORT MYERS, FL 33917

Changed: 04/25/2024

Mailing Address

15148 Sam Snead lane
North Fort Myers, FL 33917

Changed: 04/25/2024

Registered Agent Name & Address

GATTUSO, MICHAEL D
15148 Sam Snead lane
NORTH FORT MYERS, FL 33917

Address Changed: 04/25/2024

Officer/Director Detail

Name & Address

Title P

GATTUSO, MICHAEL D
15148 Sam Snead Lane
NORTH FORT MYERS, FL 33917

Title VP

Rivera, John
p.o. box 3414
North Fort Myers, FL 33918

Annual Reports

Report Year	Filed Date
2024	04/25/2024
2025	04/12/2025
2026	04/15/2026

04/15/2026 -- ANNUAL REPORT	View image in PDF format
04/12/2025 -- ANNUAL REPORT	View image in PDF format
04/25/2024 -- ANNUAL REPORT	View image in PDF format
04/15/2023 -- ANNUAL REPORT	View image in PDF format
04/20/2022 -- ANNUAL REPORT	View image in PDF format
12/03/2021 -- AMENDED ANNUAL REPORT	View image in PDF format
02/08/2021 -- ANNUAL REPORT	View image in PDF format
06/08/2020 -- ANNUAL REPORT	View image in PDF format
04/21/2019 -- ANNUAL REPORT	View image in PDF format
06/27/2018 -- ANNUAL REPORT	View image in PDF format
04/03/2017 -- ANNUAL REPORT	View image in PDF format
04/23/2016 -- ANNUAL REPORT	View image in PDF format
04/30/2015 -- ANNUAL REPORT	View image in PDF format
04/30/2014 -- ANNUAL REPORT	View image in PDF format
04/26/2013 -- ANNUAL REPORT	View image in PDF format
01/30/2012 -- Domestic Profit	View image in PDF format



Previous on List . Next on List . Return to List

Fictitious Name Search
Submit

No Filing History

Fictitious Name Detail

Fictitious Name

INTERNATIONAL KICKBOXING FEDERATION (IKF)

Filing Information

Registration Number	G21000005921
Status	ACTIVE
Filed Date	01/12/2021
Expiration Date	12/31/2026
Current Owners	2
County	MULTIPLE
Total Pages	1
Events Filed	NONE
FEI/EIN Number	NONE

Mailing Address

P. O. BOX 1205
NEWCASTLE, CA 95658

Owner Information

FOSSUM, STEVE M
P. O. BOX 1205
NEWCASTLE, CA 95658
FEI/EIN Number: NONE
Document Number: NONE

FOSSUM, STEVE M
9250 CYPRESS STREET
NEWCASTLE, CA 95658
FEI/EIN Number: NONE
Document Number: NONE

Document Images

01/12/2021 -- Fictitious Name Filing View image in PDF format

Previous on List . Next on List . Return to List

Fictitious Name Search
Submit

No Filing History



Previous on List . Next on List . Return to List

Fictitious Name Search
Submit

No Filing History

Fictitious Name Detail

Fictitious Name

INTERNATIONAL SPORT COMBAT FEDERATION (ISCF)

Filing Information

Registration Number	G21000005923
Status	ACTIVE
Filed Date	01/12/2021
Expiration Date	12/31/2026
Current Owners	1
County	MULTIPLE
Total Pages	1
Events Filed	NONE
FEI/EIN Number	NONE

Mailing Address

P. O. BOX 1205
NEWCASTLE, CA 95658

Owner Information

FOSSUM, STEVE M
P. O. BOX 1205
NEWCASTLE, CA 95658
FEI/EIN Number: NONE
Document Number: NONE

Document Images

01/12/2021 -- Fictitious Name Filing View image in PDF format

Previous on List . Next on List . Return to List

Fictitious Name Search
Submit

No Filing History

Detail by Entity Name

Florida Profit Corporation
INTERNATIONAL SPORT KARATE ASSOCIATION, INC.

Filing Information

Document Number	J79469
[redacted]	
Date Filed	06/22/1987
State	FL
Status	ACTIVE
Last Event	REINSTATEMENT
Event Date Filed	04/30/2004

Principal Address

14260 W. Newberry Road
360
Newberry, FL 32669

Changed: 04/21/2026

Mailing Address

14260 W. Newberry Road
360
Newberry, FL 32669

Changed: 04/21/2026

Registered Agent Name & Address

Sawyer, J. Michael, Esq.
14260 W. Newberry Road
360
Newberry, FL 32669

Name Changed: 04/30/2017

Address Changed: 04/30/2018

Officer/Director Detail

Name & Address

Title D

MCCOY, MICHAEL
659 Crooked Creek Drive
OCOEE, FL 34761

Title D

MASON, ROBERT
7107 WEST BROWARD BLVD.
PLANTATION, FL 33317

Title D

Schafer, Cory I
20805 NE 6th Street
Gainesville, FL 32609

Title D

Sawyer, James Michael
14260 W. Newberry Road
360
Newberry, FL 32669

Title Director

Hennessy, Paul
14260 W. Newberry Road
360
Newberry, FL 32669

Annual Reports

Report Year	Filed Date
2024	04/22/2024
2025	02/06/2025
2026	04/21/2026

04/21/2026 -- ANNUAL REPORT	View image in PDF format
02/06/2025 -- ANNUAL REPORT	View image in PDF format
04/22/2024 -- ANNUAL REPORT	View image in PDF format
01/30/2023 -- ANNUAL REPORT	View image in PDF format
03/09/2022 -- ANNUAL REPORT	View image in PDF format
04/30/2021 -- ANNUAL REPORT	View image in PDF format
06/30/2020 -- ANNUAL REPORT	View image in PDF format
04/29/2019 -- ANNUAL REPORT	View image in PDF format
04/30/2018 -- ANNUAL REPORT	View image in PDF format
04/30/2017 -- ANNUAL REPORT	View image in PDF format
09/22/2016 -- ANNUAL REPORT	View image in PDF format
03/24/2015 -- ANNUAL REPORT	View image in PDF format

01/16/2014 -- ANNUAL REPORT	View image in PDF format
04/22/2013 -- ANNUAL REPORT	View image in PDF format
02/17/2012 -- ANNUAL REPORT	View image in PDF format
03/07/2011 -- ANNUAL REPORT	View image in PDF format
04/19/2010 -- ANNUAL REPORT	View image in PDF format
04/27/2009 -- ANNUAL REPORT	View image in PDF format
04/11/2008 -- ANNUAL REPORT	View image in PDF format
04/27/2007 -- ANNUAL REPORT	View image in PDF format
04/11/2006 -- ANNUAL REPORT	View image in PDF format
04/25/2005 -- ANNUAL REPORT	View image in PDF format
04/30/2004 -- REINSTATEMENT	View image in PDF format
04/25/1999 -- ANNUAL REPORT	View image in PDF format
05/15/1998 -- ANNUAL REPORT	View image in PDF format
05/06/1997 -- ANNUAL REPORT	View image in PDF format
05/01/1996 -- ANNUAL REPORT	View image in PDF format
05/01/1995 -- ANNUAL REPORT	View image in PDF format



Detail by Entity Name

Florida Limited Liability Company
PRODIGY SPORTS & ENTERTAINMENT LLC

Filing Information

Document Number	L19000074964
[redacted]	
Date Filed	03/18/2019
Effective Date	03/17/2019
State	FL
Status	ACTIVE

Principal Address

11030 Creighton Dr
ORLANDO, FL 32817

Changed: 04/05/2021

Mailing Address

11030 Creighton Dr
ORLANDO, FL 32817

Changed: 04/05/2021

Registered Agent Name & Address

MARQUEZ, ANGEL L
11030 Creighton Dr
ORLANDO, FL 32817

Address Changed: 04/05/2021

Authorized Person(s) Detail

Name & Address

Title MGR

MARQUEZ, ANGEL L
11030 Creighton Dr
ORLANDO, FL 32817

Annual Reports

Report Year	Filed Date

2024	03/08/2024
2025	04/30/2025
2026	05/01/2026

05/01/2026 -- ANNUAL REPORT	View image in PDF format
04/30/2025 -- ANNUAL REPORT	View image in PDF format
03/08/2024 -- ANNUAL REPORT	View image in PDF format
04/08/2023 -- ANNUAL REPORT	View image in PDF format
04/30/2022 -- ANNUAL REPORT	View image in PDF format
04/05/2021 -- ANNUAL REPORT	View image in PDF format
06/08/2020 -- ANNUAL REPORT	View image in PDF format
03/18/2019 -- Florida Limited Liability	View image in PDF format

Florida Department of State, Division of Corporations

Detail by Entity Name

Florida Profit Corporation
RENE'S DYNAMIC SHOTOKAN KARATE ACADEMY INC.

Filing Information

Document Number	P93000035704
[redacted]	
Date Filed	05/17/1993
State	FL
Status	ACTIVE
Last Event	AMENDMENT
Event Date Filed	10/02/2024
Event Effective Date	NONE

Principal Address

6145 SILVER STAR RD
ORLANDO, FL 32808

Changed: 04/16/2002

Mailing Address

6145 SILVER STAR RD
ORLANDO, FL 32808

Changed: 04/16/2002

Registered Agent Name & Address

RENE', ROBERT B
6145 SILVER STAR ROAD
ORLANDO, FL 32808

Address Changed: 02/15/2012

Officer/Director Detail

Name & Address

Title PD

RENE, Renita A
6145 SILVER STAR RD
ORLANDO, FL 32808

Annual Reports

Report Year	Filed Date
2024	03/07/2024
2025	02/06/2025
2026	01/07/2026

01/07/2026 -- ANNUAL REPORT	View image in PDF format
02/06/2025 -- ANNUAL REPORT	View image in PDF format
10/02/2024 -- Amendment	View image in PDF format
03/07/2024 -- ANNUAL REPORT	View image in PDF format
03/05/2023 -- ANNUAL REPORT	View image in PDF format
03/10/2022 -- ANNUAL REPORT	View image in PDF format
04/12/2021 -- ANNUAL REPORT	View image in PDF format
04/01/2020 -- ANNUAL REPORT	View image in PDF format
03/11/2019 -- ANNUAL REPORT	View image in PDF format
03/01/2018 -- ANNUAL REPORT	View image in PDF format
03/08/2017 -- ANNUAL REPORT	View image in PDF format
02/09/2016 -- ANNUAL REPORT	View image in PDF format
03/20/2015 -- ANNUAL REPORT	View image in PDF format
02/27/2014 -- ANNUAL REPORT	View image in PDF format
01/30/2013 -- ANNUAL REPORT	View image in PDF format
02/15/2012 -- ANNUAL REPORT	View image in PDF format
03/23/2011 -- ANNUAL REPORT	View image in PDF format
04/20/2010 -- ANNUAL REPORT	View image in PDF format
03/24/2009 -- ANNUAL REPORT	View image in PDF format
04/09/2008 -- ANNUAL REPORT	View image in PDF format
04/02/2007 -- ANNUAL REPORT	View image in PDF format
04/05/2006 -- ANNUAL REPORT	View image in PDF format
01/11/2005 -- ANNUAL REPORT	View image in PDF format
03/29/2004 -- ANNUAL REPORT	View image in PDF format
04/10/2003 -- ANNUAL REPORT	View image in PDF format
04/16/2002 -- ANNUAL REPORT	View image in PDF format
04/11/2001 -- ANNUAL REPORT	View image in PDF format
03/30/2000 -- ANNUAL REPORT	View image in PDF format
03/29/1999 -- ANNUAL REPORT	View image in PDF format
05/04/1998 -- ANNUAL REPORT	View image in PDF format
04/18/1997 -- ANNUAL REPORT	View image in PDF format
04/05/1996 -- ANNUAL REPORT	View image in PDF format
04/26/1995 -- ANNUAL REPORT	View image in PDF format

Detail by Entity Name

Florida Limited Liability Company
UPPER CUT PROMOTIONS LLC

Filing Information

Document Number	L11000018537
[redacted]	
Date Filed	02/14/2011
State	FL
Status	ACTIVE

Principal Address

1962 MUD HILL RD
CHIPLEY, FL 32428

Changed: 08/14/2026

Mailing Address

1962 MUD HILL RD
CHIPLEY, FL 32428

Changed: 08/14/2026

Registered Agent Name & Address

TAPOROWSKI, BRETT
1962 MUD HILL RD
CHIPLEY, FL 32428

Address Changed: 09/04/2026

Authorized Person(s) Detail

Name & Address

Title MGRM

TAPOROWSKI, BRETT
1962 MUD HILL RD
CHIPLEY, FL 32428

Annual Reports

Report Year	Filed Date
2026	03/03/2026

2026	04/14/2026
2026	09/04/2026

09/04/2026 -- AMENDED ANNUAL REPORT	View image in PDF format
04/14/2026 -- AMENDED ANNUAL REPORT	View image in PDF format
03/03/2026 -- ANNUAL REPORT	View image in PDF format
02/11/2025 -- ANNUAL REPORT	View image in PDF format
01/10/2024 -- ANNUAL REPORT	View image in PDF format
05/02/2023 -- AMENDED ANNUAL REPORT	View image in PDF format
02/26/2023 -- ANNUAL REPORT	View image in PDF format
03/25/2022 -- ANNUAL REPORT	View image in PDF format
02/15/2021 -- ANNUAL REPORT	View image in PDF format
02/09/2020 -- ANNUAL REPORT	View image in PDF format
04/09/2019 -- ANNUAL REPORT	View image in PDF format
03/11/2018 -- ANNUAL REPORT	View image in PDF format
01/09/2017 -- ANNUAL REPORT	View image in PDF format
04/04/2016 -- ANNUAL REPORT	View image in PDF format
03/26/2015 -- ANNUAL REPORT	View image in PDF format
03/22/2014 -- ANNUAL REPORT	View image in PDF format
03/30/2013 -- ANNUAL REPORT	View image in PDF format
04/23/2012 -- ANNUAL REPORT	View image in PDF format
02/14/2011 -- Florida Limited Liability	View image in PDF format

Detail by Entity Name

Florida Limited Liability Company
WORLD CLASS COMBAT SPORTS LLC

Filing Information

Document Number	L24000383812
FEI/EIN Number	N/A
Date Filed	09/03/2024
State	FL
Status	ACTIVE

Principal Address

10123 WILSKY BLVD
TAMPA, FL 33624

Mailing Address

10123 WILSKY BLVD
TAMPA, FL 33624

Registered Agent Name & Address

NICHOLS, CHERYL-ANNE P
10123 WILSKY BLVD
TAMPA,, FL 33624

Authorized Person(s) Detail

Name & Address

Title MGR

NICHOLS, CHERYL-ANNE P
10123 WILSKY BLVD
TAMPA, FL 33624

Annual Reports

Report Year	Filed Date
2025	04/29/2025
2026	04/29/2026

04/29/2026 -- ANNUAL REPORT	View image in PDF format
04/29/2025 -- ANNUAL REPORT	View image in PDF format
09/03/2024 -- Florida Limited Liability	View image in PDF format

Florida Department of State, Division of Corporations

Florida Athletic Commission
Timothy L. Shipman, Executive Director
2601 Blair Stone Road
Tallahassee, Florida 32399-1016
Phone: 850.488.8500 Fax: 850.922.2249

To: Commission Members
Date: October 7, 2026
From: Timothy L. Shipman, Executive Director
Subject: Delegation of Authority

Commission Members,

Enclosed for your consideration is a proposed delegation of authority. The purpose of this document is to clarify the duties of the executive director, assistant executive director, and director Designee; commission staff; and commission counsel.

Florida dbpr Department of Business & Professional Regulation

Florida Athletic Commission
Timothy L. Shipman, Executive Director
2601 Blair Stone Road
Tallahassee, Florida 32399-1016
Phone: 850.488.8500 Fax: 850.922.2249

Melanie S. Griffin, Secretary

Ron DeSantis, Governor

Delegation of Authority

	Executive Director/Assistant Executive Director/Director Designee	Commission Staff	Commission Counsel
Authority to approve applicants for licensure that meet statutory and regulatory requirements.	x	x	
Authority to issue trailing official licenses and evaluate the performance of trailing officials.	x		
Authority to approve or deny event permit applications.	x		
Authority to appoint licensed event officials.	x		
Authority to rescind an approved event permit application pursuant to Rule 61K1-3.001(2)(f), F.A.C.	x		
Authority to approve or disapprove a match or fight card based on, but not limited to, the prospective participant's: weight, ability, record, and physical condition	x		
Authority to issue or cause to be issued administrative complaints and citations.	x		
Authority to affix the executive director's signature to documents which attest to or represent official commission action.	x		
Authority to make preliminary determinations regarding match results pursuant to Rule 61K1-3.033(4), F.A.C., pending final commission review.	x		
Authority to cancel a match or program of matches following a violation by a licensee of Chapter 548, F.S., or the rules of the commission.	x		
Authority to review and refer legally sufficient petitions for hearings to Division of Administrative Hearings. Authority to notify petitioners by letter of legally insufficient hearing petitions and the right to cure deficiencies.			x
Authority to review and refer legally sufficient petitions for declaratory statements. Authority to notify petitioners by letter of the need to submit any required additional information prior to consideration of the commission.			x
Authority to review and refer legally sufficient petitions for variance or waivers. Authority to notify petitioners by letter or legally insufficient petitions			x

Authority to make technical changes to rules and respond to Joint Administrative Procedures Committee comments without prior commission review. This includes the authority to confer with one or more commissioners or the executive director, assistant executive director, or director designee to determine whether a proposed change is of a technical or minor nature prior to acting.			x

Florida Athletic Commission
Timothy L. Shipman, Executive Director
2601 Blair Stone Road
Tallahassee, Florida 32399-1016
Phone: 850.488.8500 Fax: 850.922.2249

To: Commission Members
Date: October 7, 2026
From: Timothy L. Shipman, Executive Director
Subject: Rules Discussion

Commission Members,

Enclosed for your review are proposed updates to Rule 61K1-3.0003, F.A.C. The following changes to this rule are proposed:

- Incorporate by reference a newly created order of match cancellation form that shall constitute official agency action and provide respondents with a notice of rights and hearing procedures; and
- Delete the current requirement that the executive director inform the commission of all violations that could cause the cancellation of a match since this is not practical for match cancellations occurring close to an event.

61K1-3.0003 Executive Director, Duties and Responsibilities.

(1) The executive director shall:

(a) Perform all administrative functions to ensure that the commission operates and conducts its business in a lawful manner;

(b) Be the custodian of records for the commission;

(c) Ensure that proper notice and recording is made of all meetings of the commission;

(d) Attend all meetings of the commission;

(e) Approve or deny licenses and permits according to the provisions of Chapter 548, F.S., and the rules adopted by the commission;

(f) Be present at all matches and act as the commission representative in charge or, in the executive director's absence, appoint an assistant executive director or an employee or staff member of the commission to be the commission representative in charge;

(g) Ensure that all matches are conducted in accordance with the provisions of Chapter 548, F.S., and the rules adopted by the commission. This shall include appointing licensed event officials, in accordance with the criteria as set forth in the rules adopted by the commission and approving or disapproving a match or fight card based on, but not limited to, the prospective participant's: weight, ability, record, and physical condition. The executive director shall not approve a match where it is reasonable to believe, based on weights, abilities, records, or physical condition of the prospective participants, that the match would not be competitive, would be physically unsafe for one or both participants, would be in conflict with the suspension requirements imposed by any other jurisdiction's boxing commission against one or both participants, or would not be in the best interest of the sport or the welfare of the public. To cancel an approved match, the executive director, assistant executive director, or designee shall complete ;

(h) Issue or cause to be issued administrative complaints and citations as set forth herein; and,

(i) ~~Shall H~~have the authority to affix the executive director's signature to documents which attest to or represent official commission action.

(2) The executive director shall be responsible for notifying the commission of any violation which would be grounds for suspension or revocation of any person's license~~, of violations that could cause the cancellation of a match~~ or any matter which could reasonably be anticipated to negatively affect the health of a participant, the safety and welfare of the public, or result in legal action being taken against the commission.

(3) The executive director, assistant executive director, or director designee shall have the authority to cancel a scheduled match due to violations of Chapter 548, F.S., and the rules adopted by the commission. To cancel a scheduled match, the executive director, assistant executive director, or director designee shall use Form xxx-xxxx-xxx, "Order of Match Cancellation," (xx/27), adopted and incorporated herein, which may be found at [FAC hyperlink] or [DOS hyperlink].

Rulemaking Authority 548.003 FS. Law Implemented 548.004 FS. History–New 4-6-89, Amended 1-1-90, Formerly 7F-1.0025, Amended 9-10-95, 4-3-00, 6-1-04, 3-14-13, Formerly 61K1-1.0025, Amended 7-1-26,_____.

STATE OF FLORIDA
DEPARTMENT OF BUSINESS AND PROFESSIONAL REGULATION
FLORIDA ATHLETIC COMMISSION

Licensee Name: _____ License Type: _____

Opponent Name: _____ Date of Match:_____

ORDER OF MATCH CANCELLATION

The Florida Athletic Commission hereby notifies the above-named Respondent that his/her scheduled match is canceled based upon the following authority and grounds under Chapter 548, F.S., and Rule Chapter 61K1-3, F.A.C. (check all that apply):

☐ Positive drug test / refusal to submit sample [s. 548.046(3), F.S.; Rule 61K1-3.017, F.A.C.]

☐ Immediate danger to health, safety, or welfare [s. 548.07(1), F.S.]

☐ Medical or safety grounds [s. 548.046(2), F.S]

☐ Discipline imposed by another jurisdiction [s. 548.071(12)]

☐ Other: _____

_____

Statement of Facts: _____

_____

Effective Date: _____Time:_____

Executed this _____ day of _____, 20 _____

Executive Director or Designee: _____

(Print Name)

Florida Athletic Commission
2601 Blair Stone Road
Tallahassee, FL. 32399-1016

COMMISSION REPRESENTATIVE CERTIFICATE OF SERVICE

I HEREBY CERTIFY that a copy of this Order was provided to the Respondent on _____

(Date)

Commission Representative Signature: _____

NOTICE OF RIGHTS AND HEARING PROCEDURES

Pursuant to Sections 120.569 and 120.57, Florida Statutes, you have the right to request an administrative hearing. A written request must be filed within twenty-one (21) days after receipt of this Order.

If no hearing is requested within the applicable time, this Order may become final agency action.

Pursuant to Sections 120.569 and 120.57, Florida Statutes, and Rule 28-106.201, Florida Administrative Code, you have the right to either a formal hearing if disputed issues of material fact exist, or an informal proceeding, if no disputed issues of material fact exist.

If you wish to have either a formal hearing or an informal proceeding, you must ask for it in writing, and your request **must be postmarked within twenty-one (21) days following the date of this ORDER**. The written request for a formal hearing or informal proceeding must be filed with the Florida Athletic Commission, 2601 Blair Stone Road, Tallahassee, Florida 32399-1016. According to Rule 28-106.201, Florida Administrative Code, this written request **must** contain all of the following information:

- Your name, address, and telephone number;
- The name and address of the Florida Athletic Commission, and your case number referenced on this order;
- An explanation of how your substantial interests will be affected by the agency determination;
- A statement of when and how you received notice of the agency decision;
- A statement setting forth all specific issues of material fact which are disputed, i.e., which of the charges in this order you dispute and the factual grounds upon which you base your dispute;
- If you do not dispute any material facts, you must indicate that in your petition;
- A concise statement of the ultimate facts alleged, including the specific facts you contend warrant reversal or modification of the agency's proposed action;
- A statement of the specific rules or statutes you contend require reversal or modification of the agency's proposed action, including an explanation of how the alleged facts relate to the specific rules or statutes; and
- A statement of the relief sought by the petitioner, stating precisely the action petitioner wishes the agency to take with respect to the agency's proposed action.

If you dispute any material fact and there is a formal hearing, you have the right to appear on your own behalf; to be represented by your attorney; to bring witnesses and evidence; to cross-examine any witness produced against you by the Commission; and to have subpoenas and subpoenas duces tecum issued on your behalf.

If there is an informal proceeding, you have the right to provide the Commission with any documentation or written or oral arguments which you wish it to consider in opposition to or in mitigation of the charges contained in this order.

If no hearing is requested, this will be considered the final agency action, and no further orders will be issued relative to this suspension.

If you request, and are entitled to a formal hearing, you will be notified of the time, place and date of the hearing. If you request an informal proceeding, you will be notified of the time which to submit written documentation which you wish the Commission to consider in opposition to, or in mitigation of the circumstances as set forth in this order.

Florida Athletic Commission
Timothy L. Shipman, Executive Director
2601 Blair Stone Road
Tallahassee, Florida 32399-1016
Phone: 850.488.8500 Fax: 850.922.2249

Melanie S. Griffin, Secretary **Ron DeSantis**, Governor

To: Commission Members
Date: October 7, 2026
From: Timothy L. Shipman, Executive Director
Subject: Disciplinary Cases

Commission Members,

Enclosed are the disciplinary case files for the following cases:

- Patricky Andre De Sousa Freire – Case No. 2026-035441
- Jacob Hunter Diaz – Case No. 2026-035442
- Austin Kenneth Spivey – Case No. 2026-035453

The files include the Department's combined investigative and legal files. The prosecuting attorney will move the Commission to enter a final order on each case. These cases should be called individually as they are separate legal matters.

Florida dbpr Department of Business & Professional Regulation

Office of the General Counsel
Elizabeth Henderson, Chief Attorney
Division of Professions
2601 Blair Stone Road
Tallahassee, Florida 32399-2202
Phone: 850.488.0062 • Fax: 850.414-6749

Melanie S. Griffin, Secretary

Ron DeSantis, Governor

MEMORANDUM

To: Florida Athletic Commission

From: James Fortunas, Senior Attorney, Division of Professions

RE: Patricky Andre De Sousa Freire
Case No.: 2026-035441

Date: September 16, 2026

Please place the above-referenced case on the agenda at the next meeting of the Florida Athletic Commission, as a Settlement Stipulation.

PROBABLE CAUSE DATE: June 5, 2026

LICENSE NO.: PART 16497

EXHIBITS: Administrative Complaint
Investigative File
Settlement Stipulation

NOTICE SENT TO: Nathan Gable (310) 980 - 0822
NPGESQ@AOL.com
And
Ed Soares (310) 951 - 0825
Ed@Toughmediacorp.com

SETTLEMENT COSTS: $141.34

SETTLEMENT FINE: $500.00

PRIORS: None

STATE OF FLORIDA
DEPARTMENT OF BUSINESS AND PROFESSIONAL REGULATION

FLORIDA DEPARTMENT OF BUSINESS
AND PROFESSIONAL REGULATION,

Petitioner,

v. Case No. 2026-035441

PATRICKY ANDRE DE SOUSA
FREIRE,

Respondent.
_____/

SETTLEMENT STIPULATION

Petitioner, Florida Department of Business and Professional Regulation ("DBPR"), by and through undersigned counsel, and PATRICKY ANDRE DE SOUSA FREIRE ("Respondent") hereby stipulate and agree that the Florida Athletic Commission ("Commission") issue a Final Order adopting and incorporating the provisions of this Stipulation as final agency action in this cause.

STIPULATED FACTS AND CONCLUSIONS OF LAW

1. At all times material herein, Respondent was licensed as a Participant in the State of Florida, having been issued license number PART 16497.

2. Respondent admits being subject to the provisions of Chapter 548, Florida Statutes, the rules promulgated thereto and, therefore, the jurisdiction of DBPR and the Commission.

3. Respondent admits that DBPR served Respondent with the Administrative Complaint, charging the Respondent with violation(s) of certain provisions of Chapter 548, Florida Statutes, and/or the rules promulgated thereto. A true and correct copy of the Administrative Complaint is attached hereto and incorporated by reference as ("Exhibit A").

4. Respondent neither admits nor denies the allegations of fact contained in the

Patricky A

Administrative Complaint, Exhibit A.

5. Respondent admits that the facts set forth in the Administrative Complaint, if proven, constitute violations of Chapter 548, Florida Statutes, as alleged in the Administrative Complaint, Exhibit A.

6. Respondent understands DBPR and the Commission's acceptance of this Stipulation constitutes disciplinary action within the meaning of Chapter 548, Florida Statutes.

7. Respondents shall not in the future violate Chapter 548, Florida Statutes, or the rules promulgated thereto.

8. This Stipulation shall become effective immediately upon filing of the Final Order (hereinafter referred to as the "Effective Date"). All dates referenced herein shall commence to run on the Effective Date.

STIPULATED DISPOSITION

9. COSTS: Respondent shall pay administrative costs, excluding attorney's fees, of **$141.34**. Said costs shall be paid within 30 days of entry of the **Final Order by Respondent to the Department of Business and Professional Regulation, Florida Athletic Commission,** 2601 Blair Stone Road, Tallahassee, Florida 32399.

10. FINE: Respondent shall pay an administrative fine in the amount of **$500.00.** Said fine shall be paid within 30 days of entry of the Final Order by Respondent to the **Department of Business and Professional Regulation, Florida Athletic Commission,** 2601 Blair Stone Road, Tallahassee, Florida 32399.

11. METHOD OF PAYMENT: All fines and costs made pursuant to this Stipulation shall be made payable to the Department of Business and Professional Regulation, Florida Athletic Commission, 2601 Blair Stone Road, Tallahassee, Florida 32399-1027. Your case number(s) must be clearly referenced when making payment. **Do not send in any payments until you receive a Final Order.**

Patrick J Jones

12. The parties understand that this Stipulation is subject to the approval of DBPR and of the Commission, and that in the event of its disapproval, it shall have no further force and effect.

13. Respondent has executed this Stipulation to avoid further administrative action with respect to this cause. Respondent authorizes the Commission to review and examine all DBPR investigative materials prior to or in conjunction with its consideration of this Stipulation. Further, in the event the Commission disapproves this Stipulation, Respondent agrees that examination of any documents or records related thereto shall not be deemed to have unfairly prejudiced DBPR, the Commission or any of its members, nor shall such action disqualify any of them from further participation in the resolution of this cause.

14. Respondent agrees that Petitioner may conduct further investigation at any time subsequent to the Commission's acceptance of this Stipulation. Respondent further agrees that Petitioner shall have any and all rights and authority the law provides to ensure Respondent's compliance with Chapters 455 and 548, Florida Statutes, and the rules promulgated thereto. Respondent further agrees that DBPR and the Commission may consider this Stipulation in connection with any future disciplinary proceeding.

15. The parties understand that this Stipulation and any final order adopting and incorporating its terms shall not preclude or deter DBPR or the Commission from other disciplinary proceedings against Respondent for acts or omissions unrelated to those set forth in the Administrative Complaint. Respondent hereby waives all notice requirements and right to seek judicial review or to otherwise challenge or contest the validity or enforcement of the terms of this Stipulation and/or of any resulting final order of the Commission adopting and incorporating same.

16. All parties hereto shall bear any and all attorney's fees and costs they may have incurred in connection with this cause, except for the costs set forth above which shall be paid by Respondent.

17. Should Respondent withdraw from or in any way or manner cancel, annul, alter,

Patrick J Jones

repudiate, or revoke the terms of this Stipulation prior to presentation or consideration by the Commission, Respondent agrees to waive any rights to seek attorney's fees and costs Respondent may have incurred as the result of the disciplinary proceeding up to and including the date of withdrawal from the settlement Stipulation or attempt to alter, change, annul, repudiate, or revoke the terms of this Stipulation.

18. DBPR reserves the right to correct any typographical errors or make any non-material changes to this Stipulation after it is signed.

EXECUTED this 15 day of September, 2026.

PATRICKY ANDRE DE SOUSA FREIRE

EXECUTED this 16th day of September, 2026.

By:

James Fortunas
Florida Bar No. 21635
Senior Attorney - Professions
Office of the General Counsel
Department of Business and Professional Regulation

FILED
Department of Business and Professional Regulation
Deputy Agency Clerk
CLERK: LaTasha Shine
Date: 6/23/2026
File #:

STATE OF FLORIDA
DEPARTMENT OF BUSINESS AND PROFESSIONAL REGULATION

FLORIDA DEPARTMENT OF BUSINESS
AND PROFESSIONAL REGULATION,

Petitioner,

v. Case No. 2026-035441

PATRICKY ANDRE DE SOUSA FREIRE,

Respondent.
_____/

ADMINISTRATIVE COMPLAINT

The Department of Business and Professional Regulation ("Petitioner") files this Administrative Complaint before the Florida Athletic Commission ("Commission"), against Patricky Andrew de Sousa Freire ("Respondent"), and alleges:

1 Petitioner is the state agency charged with regulating the practice of pugilistic exhibitions in the State of Florida pursuant to Chapters 120 and 548, Florida Statutes.

2. At all times material to this Complaint, Respondent was formerly licensed as a participant in the State of Florida, having been issued license number PART 16497.

3. Respondent's last known address is 1722 Av Das Americas, Condominio, Green Club 1, Casa 279, Parnamirim 99 59158150, Brazil.

4. On or about May 2, 2026, Karate Combat 60, a professional mixed-martial arts event duly authorized by the Florida Athletic Commission, was scheduled to be held at the KC Apex in Miami, Florida.

5. On or about May 1, 2026, Respondent engaged in an unsanctioned physical altercation with other Karate Combat participants. The physical altercation occurred during the

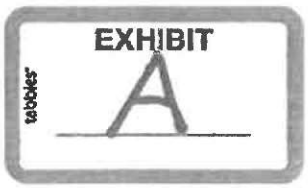

official weigh-in of the event, in the public parking lot of the Hilton Garden Inn-Maimi Airport West, NW 74th Ave., Miami, Florida, 33122.

6. Section 548.071(1), Florida Statutes, authorizes suspension or revocation of a license if the licensee violates Chapter 548, Florida Statutes, or the rules of the Commission.

7. Section 548.075(1), Florida Statutes, authorizes imposition of a fine for any violation of Chapter 548, in addition to any other punishment provided for such violation.

8. Section 548.071(4), Florida Statutes, states that, "[t]he commission may suspend or revoke a license or permit if the commission finds that the licensee...[i]s guilty of unprofessional or unethical conduct."

9. Based on the foregoing, Respondent violated Section 548.071(4), Florida Statutes, Florida Administrative Code, when Respondent participated in an unauthorized physical altercation during the weigh-in for Karate Combat 60.

WHEREFORE, Petitioner respectfully requests the Commission enter an order imposing one or more of the following penalties: permanent revocation or suspension of Respondent's license, restriction of practice, imposition of an administrative fine not to exceed $5,000 for each violation, issuance of a reprimand, placement of Respondent on probation, assessment of costs, and/or any other relief that the Commission deems appropriate.

(SIGNATURE PAGE FOLLOWS)

Signed this 5th day of June, 2026.

Melanie S. Griffin, Secretary
Department of Business and
Professional Regulation

By:

/s/ Sally E. Raines
Sally E. Raines
Florida Bar No. 109748
Deputy General Counsel-Professions
Office of the General Counsel
Department of Business and
Professional Regulation
2601 Blair Stone Road
Tallahassee, FL 32399
Telephone: (850) 717-1728
Sally.raines@myfloridalicense.com

PCP Date: 6/5/2026
PC Found By: DBPR

NOTICE OF RIGHTS

Please be advised that mediation under section 120.573, Florida Statutes, is not available for administrative disputes involving this type of agency action.

Please be advised that Respondent has the right to request a hearing to be conducted in accordance with sections 120.569 and 120.57, Florida Statutes, to be represented by counsel or other qualified representative, to present evidence and argument, to call and cross-examine witnesses and to have subpoenas and subpoenas duces tecum issued on his or her behalf if a hearing is requested. Any request for an administrative proceeding to challenge or contest the charges contained in the administrative complaint must conform to Rule 28-106.2015, *Florida Administrative Code.* Rule 28-106.111, *Florida Administrative Code*, provides in part that if Respondent fails to request a hearing within 21 days of receipt of an agency pleading, Respondent waives the right to request a hearing on the facts alleged.

NOTICE REGARDING ASSESSMENT OF COSTS

Respondent is placed on notice that Petitioner has incurred costs related to the investigation and prosecution of this matter. Pursuant to section 455.227(3)(a), Florida Statutes, the Board, or the Department when there is no Board, may assess costs related to the investigation and prosecution of the case excluding costs associated with an attorney's time, against Respondent in addition to any other discipline imposed.

FAQ | Help | Sign Out

VR Home | Inbox | Entity | Application | License | Cash | Exam | Inspection | Enforcement | Report

Complaint Search | Change Recording License Type | Delete Complaint | Mass Activity Update | Mass Discipline Update | Mass Status Update | Public Case Info

Domain **79 - Dept of Business & Prof Regulation** Logged in as: **radams**

VR Home > Complaint Search > Maintain Complaint > **Maintain Time Tracking**

Lic Type	**6101 - Participant**			Status	**55 Set for Board Presentation**	Status Date	**09/16/2026**
Complaint #	**2026035441**	Case Type	**CMP - Complaint**	Disposition		Disposition Date	
Docket#		Respondent	**DE SOUSA FREIRE, PATRICKY ANDRE**	Responsible	**jfortunas - FORTUNAS, JAMES**		**Public Case**

List | Detail

Add

Date	Worked By	Activity	Hours Spent	Cost	Actions
06/08/2026	JOINVILLE, GARRY	Routine Investigative Work	0.50	27.23	
06/01/2026	JOINVILLE, GARRY	Routine Investigative Work	1.00	54.46	
05/22/2026	WHITE, COURTNEY	Initial Review by Complaint Section	0.50	18.81	
05/22/2026	JOINVILLE, GARRY	Routine Investigative Work	0.75	40.845	
		Total	2.75	141.345	

Save | OK | Cancel | Back

Get Adobe Reader.

DEPARTMENT OF BUSINESS & PROFESSIONAL REGULATION

INVESTIGATIVE REPORT

Office:	Date of Complaint:	Case Number:
MIAMI REGIONAL	May 5, 2026	2026035441

Subject:	Complainant:
PATRICKY ANDRE DE SOUSA FREIRE 1722 AV DAS AMERICAS, CONDOMINIO GREEN CLUB 1, CASA 279 PARNAMIRIM, 99 59158150 Phone: +5584981565020 Email: **patrickykioto_boy@hotmail.com**	**FLORIDA ATHLETIC COMMISSION** 2601 N. Blair Stone Road Tallahassee, FL 32399

Prefix:	License:	Profession:	Board:	Report Date:
PART	16497	Participant	F.A.C.	06/01/2026

Period of Investigation 05/06/2026-06/01/2026	Type of Report: SUPPLEMENTAL

ALLEGED VIOLATION OF F.S. 546.071(4); THE COMMISSION MAY SUSPEND OR REVOKE A LICENSE OR PERMIT IF THE COMMISSION FINDS THAT THE LICENSEE OR PERMITTEE IS GUILTY OF UNPROFESSIONAL OR UNETHICAL CONDUCT.

Synopsis:

This investigation is predicated upon receipt of a complaint submitted by the **FLORIDA ATHLETIC COMMISSION** (hereinafter "**A.C.**"), regarding **PATRICKY ANDRE DE SOUSA FREIRE** (hereinafter "***FREIRE***.") It was alleged that on or about **05/01/26**, ***FREIRE*** was involved in a melee during weigh-in. As a result, law enforcement officers were dispatched in order to assist in dispersing the altercation, which involved trainers, seconds, and other participants. The **A.C.** following the incident has imposed suspensions that will remain in effect pending receipt and review of video footage from the hotel to determine appropriate disciplinary action. ***FREIRE*** bears *Participant* license number **16497** expiring on **12/31/26**. He is not approved to be present at any weigh-in or combative sporting event until the suspension is lifted. The **A.C.** has also directed the *promoter* that three scheduled competitors are not permitted to compete or attend the event in any capacity, and that their purses are to be withheld pending the outcome of the investigation.

On **06/05/26**, an email communication was received from *Counsel Nathan Gable* confirming receipt of the aforementioned complaint forwarded to his client on **05/22/26**. A written statement from **FREIRE** was attached detailing what transpired on or around **05/01/26**. Said statement was uploaded as *Subject's response* onto *OnBase* (*ONBASE-SUBJECT'S RESPONSE*).

Counsel *Gable* affirmed within the email he can be reached via Telephone number (310) 980-0822; or email address: *NPGESQ@AOL.COM* and/or fax: (800) 549-6156 Fax.

Related Cases:

Investigator/Date: 06/08/26	Approved By/Date: 06-08-26
	
Garry Joinville **RPA**	**Garry Joinville** **Regional Program Administrator**

Distribution: **HDQTRS**

TABLE OF CONTENTS

I. INVESTIGATIVE REPORT COVER.....

II. INVESTIGATIVE REPORT:

TABLE OF CONTENTS Page

SYNOPSIS Page

INTERVIEW: Page

III. EXHIBITS:

1. UNIFORM COMPLAINT FORM W/ ATTACHMENTS
2. SUBJECT NOTIFICATION
3. VERSA LICENSE INFORMATION

STATE OF FLORIDA
DEPARTMENT OF BUSINESS AND PROFESSIONAL REGULATION

ELECTION OF RIGHTS

DBPR v. PATRICKY ANDRE DE SOUSA FREIRE — Case No. 2026-035441

PLEASE CHECK ONLY ONE OF THE THREE OPTIONS.

Option (1) ☒ **I do dispute the allegations** of material fact in the Administrative Complaint. This is a petition for a hearing involving disputed material facts pursuant to sections 120.569(2)(a) and 120.57(1), Florida Statutes, ("formal hearing") before an Administrative Law Judge of the Division of Administrative Hearings. **I specifically dispute the following material facts alleged in the Administrative Complaint** (attach extra pages or write on the back if needed):

See attachment 1

In addition to the above election for formal hearing, if you wish to enter into settlement negotiations, check the box below:

☐ Section 120.569(2)(a), Florida Statutes, requires the Department to send this case to the Division of Administrative Hearings (DOAH) for a formal hearing within 15 days after receiving your Election of Rights. I am interested in settling this case and waive the 15-day requirement in order to enter into settlement negotiations with the Department.

Option (2) ☐ **I do not dispute the allegations** of material fact in the Administrative Complaint. I wish to submit oral and written evidence in mitigation at a hearing pursuant to section 120.57(2), Florida Statutes ("informal hearing") and that this oral and written evidence be considered before any penalty and fines are imposed.

Option (3) ☐ **I do not dispute the allegations** of material fact in the Administrative Complaint and **waive my right** to any form of hearing. I request that a Final Order imposing a penalty and fines be entered in this case.

THIS IS A **LEGALLY BINDING DOCUMENT**. SEEK LEGAL ADVICE BEFORE SIGNING IF YOU DO NOT FULLY UNDERSTAND THE TERMS.

Patricky André de Sousa Freire
~~Thicam Van Ngo-Respondent~~

Av. Américas, 1722 | 279
Street Address

Parnamirim RN 59158-150
City State Zip

+55 84 98156-5020
Telephone Number

Facsimile Number (if any)

PatrickyKioto_boy@hotmail.com
E-mail

Nathan Gable
ATTORNEY OR QUALIFIED REPRESENTATIVE

616 A Orange Grove Ave South
Street Address (where service shall be made)

Pasadena CA 91030
City State Zip

+1 (310) 980-0822
Telephone Number

Facsimile Number

npgesq@aol.com
E-mail

THE ELECTION OF RIGHTS FORM AND ANY ATTACHMENTS SHOULD BE RECEIVED BY THE DEPARTMENT WITHIN 21 DAYS AND MAILED TO:

RECEIVED
AUG 13 2026
DBPR/OGC
Service of Process Unit

ATTN: Service of Process Unit
Office of the General Counsel
Department of Business and Professional Regulation
1940 N. Monroe St., Tallahassee, FL 32399-2206
Telephone: (850) 488-0062 Fax: (850) 488-5700

ATTACHMENT 1

June 3rd, 2026

RE: Case Number: 2026035441

Dear Mr. Garry Joinville,

I am Patricky Andre de Sousa Freire and I received your notification through e-mail on May 22nd. The complaint filed against me is factually incorrect. I wasn't involved in a brawl during the event weigh-in, neither were my trainers.

On the morning of May 2nd I was at the hotel's restaurant with my wife, my brother and my sister-in-law having breakfast when two teammates of my would be opponent splashed us with water using pressurized water guns aimed straight to our faces and our wives'. My brother told them to stop but they continued, which led to us going after them in the parking lot where a fight ensued. Other people joined our attackers which prompted other people to getting involved in our behalf as we were outnumbered.

Some of those people attacking us were also making videos of the whole thing, they were also teammates of my would be opponent. It's also very important to note that all these people are students and managed by Karate Combat's president Asim Zaidi and that my would be opponent, Shazaib Rind, was seen watching the parking lot brawl from afar while his teammates joined it.

The two initial attackers arrived at the hotel without the water guns and hotel footage shows them leaving Karate Combat's official weigh in room with the guns in hand and a third person who also joined the fight outside getting his phone to film them and the whole incident.

I firmly believe me, my brother and our team were set up by Karate Combat and it's president in an attempt to go viral, as they had been creating situations to instigate animosity towards us on social media.

Karate Combat's president went on to make several joking posts on his social media accounts and even commenting on others as if basking in the moment.

While I'm not proud of the incident by itself, I'm proud of standing up for my family and our honor as they attacked our wives. Where I come from, standing up for your family is the most important defining act by a man.

That said, the fight did not take place during the weigh ins or on official event stage. It was an isolated incident, which also makes me ponder if there's even jurisdiction here for a complaint to exist from the Florida commission.

I'm available if you would like any additional information or would like to speak with me about this matter.

Sincerely,

Patricky Freire

Patricky Andre de Sousa Freire Freire

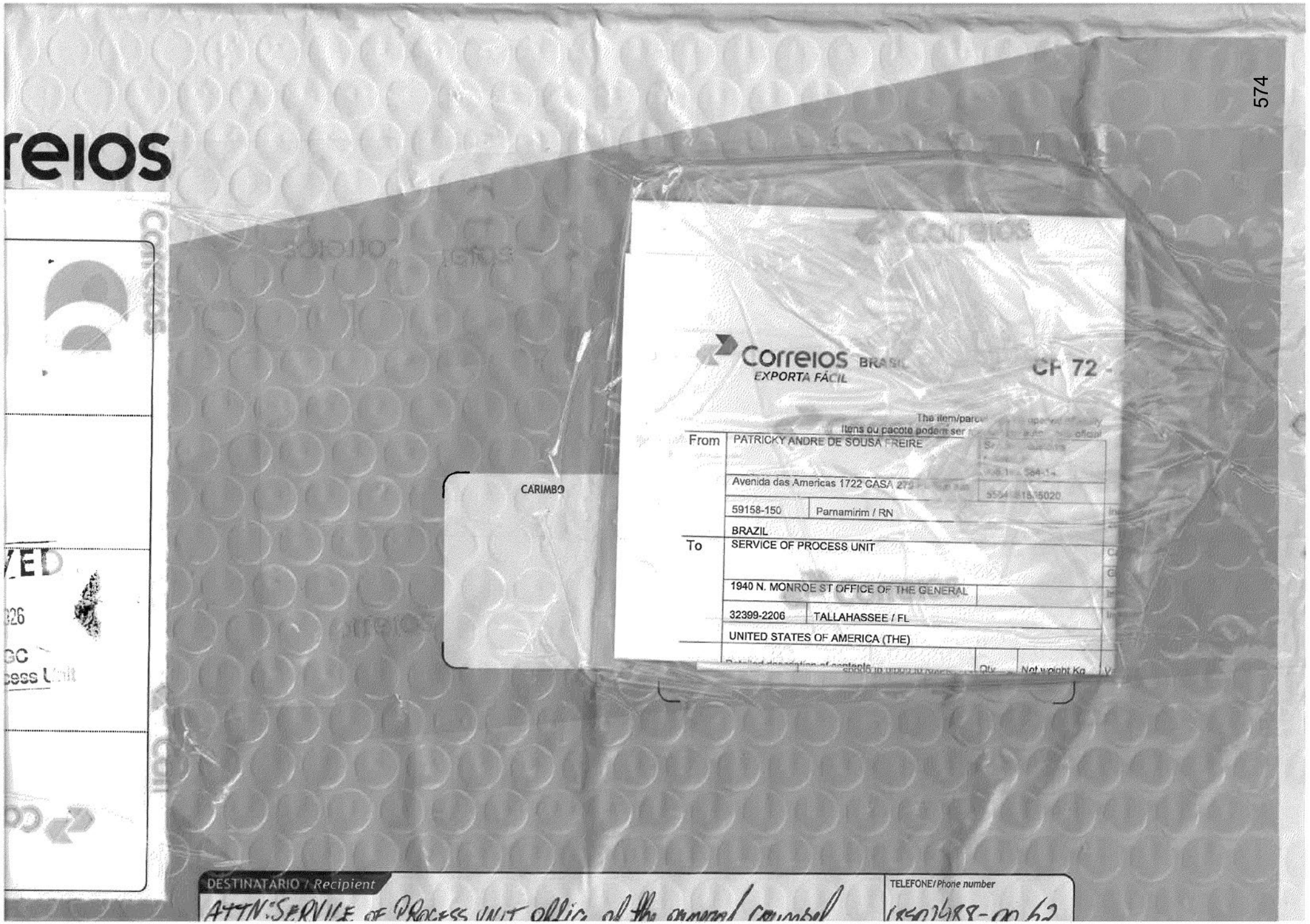
574
Correios
EXPORTA FÁCIL
CP 72
From
PATRICKY ANDRE DE SOUSA FREIRE
Avenida das Americas 1722 CASA
59158-150
Parnamirim / RN
BRAZIL
To
SERVICE OF PROCESS UNIT
1940 N. MONROE ST OFFICE OF THE GENERAL
32399-2206
TALLAHASSEE / FL
UNITED STATES OF AMERICA (THE)
CARIMBO
DESTINATÁRIO / Recipient
ATTN: SERVICE OF PROCESS UNIT office of the general counsel
TELEFONE/Phone number

STATE OF FLORIDA
DEPARTMENT OF BUSINESS AND PROFESSIONAL REGULATION
2601 N. Blairstone Road
Tallahassee, Florida 32399
www.MyFloridaLicense.com

Administrative Complaint

REGISTERED MAIL

RE 910 418 808 US

Label 200, August 2005 PSN 7690-03-000-9311

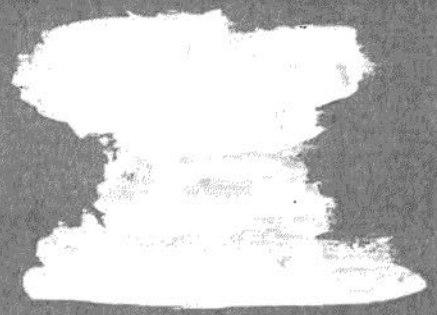

RECEIVED

JUN 30 2026

DBPR/OGC
Service of Process Unit

Patricy Andres De Sousa Freire **R**
2026035441 BOX
1722 Av Das Americas, Condominio
Green Club 1, Casa 279
Parnamirim 99 59158150, Brazil

575

RECEIVED

JUN 30 2026

DBPR/OGC
Service of Process Unit

Completed by the office of origin. (A remplir par le bureau d'origine.)

Registered Article (Envoi recommandé)

☐ Letter (Lettre) ☐ Printed Matter (Imprimé) ☐ Other (Autre) ☐ Recorded Delivery (Envoi à livraison attestée) ☐ Express Mail International

☐ Insured Parcel (Colis avec valeur declaree) | Insured Value (Valeur declaree) | Article Number

Office of Mailing (Bureau de dépôt) | Date of Posting (Date de dépôt)

Addressee Name or Firm

Patricy Andres De Sousa Freire R
2026035441 BOX
1722 Av Das Americas, Condominio
Green Club 1, Casa 279
Parnamirim 99 59158150, Brazil

Street and No. (Rue et No

Place and Country (Locali

Completed at destination. (A compléter à destination.)

This receipt must be signed by: (1) the addressee, or (2) a person authorized to sign under the regulations of the country of destination, or (3) if those regulations so provide, by the employee of the office of destination. This signed form will be returned to the sender by the first mail. (Cet avis doit être signé par le destinataire ou par une personne y habilitée en vertu des règlements du pays de destination, ou, si ces règlements le comportent, par l'agent du bureau de destination; il sera renvoyé par le premier courrier directement à l'expéditeur.)

Postmark of the office of destination (Timbre du bureau de destination)

☐ The article mentioned above was duly delivered. (L'envoi mentionné ci-dessus a été dûment livré.) | Date

Signature of Addressee (Signature du destinataire)

Office of Destination Employee Signature (Signature de l'agent du bureau du destination)

PS Form 2865, October 1992 (Reverse)

RE 910 418 808 US

576

STATE OF FLORIDA
DEPARTMENT OF BUSINESS AND PROFESSIONAL REGULATION
2601 N. Blairstone Road
Tallahassee, Florida 32399
www.MyFloridaLicense.com

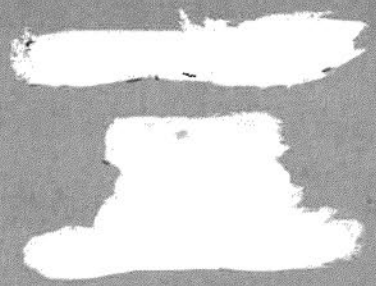

RECEIVED

JUN 30 2026

DBPR/OGC
Service of Process Unit

Patricky Andre De Sousa Freire R
2026035441 BOX
1722 Av Das Americas, Condominio
Green Club 1, Casa 279
Parnamirim 99 59158150, Brazil

577

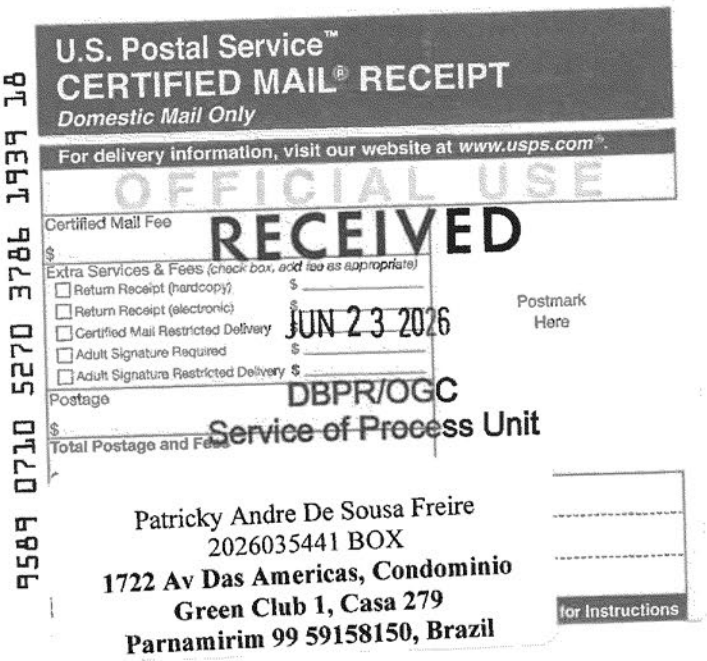
U.S. Postal Service™
CERTIFIED MAIL® RECEIPT
Domestic Mail Only
For delivery information, visit our website at www.usps.com®.
OFFICIAL USE
Certified Mail Fee
$
Extra Services & Fees (check box, add fee as appropriate)
Return Receipt (hardcopy) $
Return Receipt (electronic) $
Certified Mail Restricted Delivery $
Adult Signature Required $
Adult Signature Restricted Delivery $
Postage
$
Total Postage and Fees
RECEIVED
JUN 23 2026
DBPR/OGC
Service of Process Unit
Postmark Here
9589 0710 5270 3786 1939 18
Patricky Andre De Sousa Freire
2026035441 BOX
1722 Av Das Americas, Condominio
Green Club 1, Casa 279
Parnamirim 99 59158150, Brazil
for Instructions

STATE OF FLORIDA
DEPARTMENT OF BUSINESS AND PROFESSIONAL REGULATION
2601 N. Blairstone Road
Tallahassee, Florida 32399
www.MyFloridaLicense.com

Administrative Complaint

RECEIVED

JUN 23 2026

DBPR/OGC
Service of Process Unit

Patricky Andre De Sousa Freire
2026035441 BOX
1722 Av Das Americas, Condominio
Green Club 1, Casa 279
Parnamirim 99 59158150, Brazil

579

Sutton, Melinda

From: DBPR.SOP
Sent: Tuesday, June 23, 2026 11:05 AM
To: 'patrickykioto_boy@hotmail.com'
Subject: SERVICE OF ADMINISTRATIVE COMPLAINT - Patricky Andre De Sousa Freire, 2026035441
Attachments: SKM_360i26062309060.pdf

Dear Patricky Andre De Sousa Freire

The Department of Business and Professional Regulation (Department) filed an Administrative Complaint against you. Copies of the Department's Cover Letter, Administrative Complaint, Election of Rights, Explanation of Rights, and Stipulation/Voluntary Relinquishment if applicable, are being sent to you by certified and regular mail at the following address of record:

1722 Av Das Americas, Condominio
Green Club 1, Casa 279
Parnamirim 99 59158150, Brazil

Please read the Administrative Complaint before choosing one of the three options on the Election of Rights form. The Election of Rights is a legally binding document. Please note that all these documents are attached to this email. If the Department does not receive your Election of Rights within 21 days after you receive the Administrative Complaint, this will be considered a waiver of your right to elect any form of hearing and a Final Order may be entered against you imposing a penalty and fines. You are entitled to consult with your own attorney.

If your address of record changed, please provide the Department with your new mailing address of record. Section 455.275, Florida Statutes, requires you to keep the Department notified of your current mailing address. If you fail to notify the Department in writing of your correct mailing address of record, you may be charged with violating this law. The Department cannot change your mailing address of record without your written request for us to do so.

To update your mailing address of record, choose one of the following options:

1. Go to http://www.myfloridalicense.com, select "APPLYFOR/UPDATE LICENSES", then follow the directions to change your address by entering your User ID and PIN (or if you are a first time user, create your Online Services Account and then change your address); or,

2. You may inquire online at http://www.myfloridalicense.com/dbpr/contact.html, or,

3. Send a fax to (850) 921-6636, requesting that your mailing address of record be changed and provide the correct address; or,

4. Speak with a DBPR Call Agent at (850) 487-1395, requesting that your mailing address of record be changed and provide the correct address - the Call Agent will require additional information from you during the call to verify your identity.

Please include all license numbers that you hold with DBPR so that your change in the address of record is applied to each of your licenses.

Remember, official communications by the Board or the Department (such as renewal notices or legal action notices) will only be sent to your last known mailing address of record. Failure to update your mailing address of record is not only a violation of law, but it could affect the timely renewal of your license or result in the waiver of your legal rights in resolving any case brought against you by DBPR.

Sincerely,

Mindy Sutton
Administrative Assistant I

Florida Department of Business & Professional Regulation

Office: {850} 717-1220
Melinda.Sutton@MyFloridaLicense.com

Florida dbpr Department of Business & Professional Regulation

Office of the General Counsel
Elizabeth Henderson, Chief Attorney
Division of Professions
2601 Blair Stone Road
Tallahassee, Florida 32399-2202
Phone: 850.488.0062 • Fax: 850.414.6749

Melanie S. Griffin, Secretary

Ron DeSantis, Governor

PATRICKY ANDRE DE SOUSA FREIRE
1722 Av Das Americas, Condominio
Green Club 1, Casa 279
Parnamirim 99 59158150, Brazil

RE: DBPR v. PATRICKY ANDRE DE SOUSA FREIRE
Case Number: 2026-035441

Dear PATRICKY ANDRE DE SOUSA FREIRE:

You are being charged with violating Florida law. The Administrative Complaint enclosed with this letter contains the formal charges filed against you. Receipt of these documents constitutes legal service upon you.

An Election of Rights form is included with this packet. You must fill out and return the form within twenty-one (21) days. You must return this Election of Rights form regardless of any oral or written communication with the Department. An explanation of the Election of Rights form is also included. Please carefully review the explanation before filling out the Election of Rights form.

If the Department does not receive your Election of Rights within twenty-one (21) days after you receive the Administrative Complaint, this will be considered a waiver of your right to elect any form of hearing and a Final Order may be entered against you imposing a penalty and fines.

Sincerely,

/s/ James Fortunas
James Fortunas
Assistant General Counsel, Professions

Enclosures (3): Administrative Complaint; Election of Rights Form; Explanation of Rights Form

FILED
Department of Business and Professional Regulation
Deputy Agency Clerk
CLERK: LaTasha Shine
Date: 6/23/2026
File #:

STATE OF FLORIDA
DEPARTMENT OF BUSINESS AND PROFESSIONAL REGULATION

FLORIDA DEPARTMENT OF BUSINESS
AND PROFESSIONAL REGULATION,

Petitioner,

v. Case No. 2026-035441

PATRICKY ANDRE DE SOUSA FREIRE,

Respondent.
_____/

ADMINISTRATIVE COMPLAINT

The Department of Business and Professional Regulation ("Petitioner") files this Administrative Complaint before the Florida Athletic Commission ("Commission"), against Patricky Andrew de Sousa Freire ("Respondent"), and alleges:

1. Petitioner is the state agency charged with regulating the practice of pugilistic exhibitions in the State of Florida pursuant to Chapters 120 and 548, Florida Statutes.

2. At all times material to this Complaint, Respondent was formerly licensed as a participant in the State of Florida, having been issued license number PART 16497.

3. Respondent's last known address is 1722 Av Das Americas, Condominio, Green Club 1, Casa 279, Parnamirim 99 59158150, Brazil.

4. On or about May 2, 2026, Karate Combat 60, a professional mixed-martial arts event duly authorized by the Florida Athletic Commission, was scheduled to be held at the KC Apex in Miami, Florida.

5. On or about May 1, 2026, Respondent engaged in an unsanctioned physical altercation with other Karate Combat participants. The physical altercation occurred during the

official weigh-in of the event, in the public parking lot of the Hilton Garden Inn-Maimi Airport West, NW 74th Ave., Miami, Florida, 33122.

6. Section 548.071(1), Florida Statutes, authorizes suspension or revocation of a license if the licensee violates Chapter 548, Florida Statutes, or the rules of the Commission.

7. Section 548.075(1), Florida Statutes, authorizes imposition of a fine for any violation of Chapter 548, in addition to any other punishment provided for such violation.

8. Section 548.071(4), Florida Statutes, states that, "[t]he commission may suspend or revoke a license or permit if the commission finds that the licensee…[i]s guilty of unprofessional or unethical conduct."

9. Based on the foregoing, Respondent violated Section 548.071(4), Florida Statutes, Florida Administrative Code, when Respondent participated in an unauthorized physical altercation during the weigh-in for Karate Combat 60.

WHEREFORE, Petitioner respectfully requests the Commission enter an order imposing one or more of the following penalties: permanent revocation or suspension of Respondent's license, restriction of practice, imposition of an administrative fine not to exceed $5,000 for each violation, issuance of a reprimand, placement of Respondent on probation, assessment of costs, and/or any other relief that the Commission deems appropriate.

(SIGNATURE PAGE FOLLOWS)

Signed this 5th day of June, 2026.

Melanie S. Griffin, Secretary
Department of Business and
Professional Regulation

By:

/s/ Sally E. Raines
Sally E. Raines
Florida Bar No. 109748
Deputy General Counsel-Professions
Office of the General Counsel
Department of Business and
Professional Regulation
2601 Blair Stone Road
Tallahassee, FL 32399
Telephone: (850) 717-1728
Sally.raines@myfloridalicense.com

PCP Date: 6/5/2026
PC Found By: DBPR

NOTICE OF RIGHTS

Please be advised that mediation under section 120.573, Florida Statutes, is not available for administrative disputes involving this type of agency action.

Please be advised that Respondent has the right to request a hearing to be conducted in accordance with sections 120.569 and 120.57, Florida Statutes, to be represented by counsel or other qualified representative, to present evidence and argument, to call and cross-examine witnesses and to have subpoenas and subpoenas duces tecum issued on his or her behalf if a hearing is requested. Any request for an administrative proceeding to challenge or contest the charges contained in the administrative complaint must conform to Rule 28-106.2015, *Florida Administrative Code.* Rule 28-106.111, *Florida Administrative Code*, provides in part that if Respondent fails to request a hearing within 21 days of receipt of an agency pleading, Respondent waives the right to request a hearing on the facts alleged.

NOTICE REGARDING ASSESSMENT OF COSTS

Respondent is placed on notice that Petitioner has incurred costs related to the investigation and prosecution of this matter. Pursuant to section 455.227(3)(a), Florida Statutes, the Board, or the Department when there is no Board, may assess costs related to the investigation and prosecution of the case excluding costs associated with an attorney's time, against Respondent in addition to any other discipline imposed.

DEPARTMENT OF BUSINESS & PROFESSIONAL REGULATION

INVESTIGATIVE REPORT

Office:	Date of Complaint:	Case Number:
MIAMI REGIONAL	May 5, 2026	2026035441

Subject:	Complainant:
PATRICKY ANDRE DE SOUSA FREIRE 1722 AV DAS AMERICAS, CONDOMINIO GREEN CLUB 1, CASA 279 PARNAMIRIM, 99 59158150 Phone: +5584981565020 Email: **patrickykioto_boy@hotmail.com**	**FLORIDA ATHLETIC COMMISSION** 2601 N. Blair Stone Road Tallahassee, FL 32399

Prefix:	License:	Profession:	Board:	Report Date:
PART	16497	Participant	F.A.C.	06/01/2026

Period of Investigation 05/06/2026-06/01/2026	Type of Report: FINAL

ALLEGED VIOLATION OF F.S. 546.071(4); THE COMMISSION MAY SUSPEND OR REVOKE A LICENSE OR PERMIT IF THE COMMISSION FINDS THAT THE LICENSEE OR PERMITTEE IS GUILTY OF UNPROFESSIONAL OR UNETHICAL CONDUCT.

Synopsis:

This investigation is predicated upon receipt of a complaint submitted by the **FLORIDA ATHLETIC COMMISSION** (hereinafter "**A.C.**"), regarding **PATRICKY ANDRE DE SOUSA FREIRE** (hereinafter "***FREIRE***.") It was alleged that on or about **05/01/26**, ***FREIRE*** was involved in a melee during weigh-in. As a result, law enforcement officers were dispatched in order to assist in dispersing the altercation, which involved trainers, seconds, and other participants. The **A.C.** following the incident has imposed suspensions that will remain in effect pending receipt and review of video footage from the hotel to determine appropriate disciplinary action. ***FREIRE*** bears *Participant* license number **16497** expiring on **12/31/26**. He is not approved to be present at any weigh-in or combative sporting event until the suspension is lifted. The **A.C.** has also directed the *promoter* that three scheduled competitors are not permitted to compete or attend the event in any capacity, and that their purses are to be withheld pending the outcome of the investigation.

This matter will ultimately be presented to the ***F.A.C.*** *Board of Commissioners*.

- *Incident Location: Hilton Garden Inn – Miami Airport West NW 74th Ave Miami, FL 33122.*
- *The following individual has been identified and placed on indefinite suspension in the National Registry pending the outcome of the investigation and legal process.*
- **Patricky Andre de Sousa Freire (FEID: CA-121-122 | Exp: 11/15/2027) -** *OnBase – UFC Coversheet.*

FREIRE was notified of the investigation *via email/regular mail*, on **05/22/26** and was provided with a copy of the *Uniform Complaint Form* **-** *OnBase – Notification Letters.*

Inquiry into *Versa* License records revealed that **FREIRE** is a licensed ***Participant***, in the State of Florida bearing license number **16497**, ***Current & Active***, expiring on **12/31/2026** - *OnBase – Licensure Data.*

PATRICKY ANDRE DE SOUSA FREIRE is **NOT** currently represented by counsel during the course of this investigation.

Related Cases:

Investigator/Date: 06/01/26	Approved By/Date: 06-01-26
Garry Joinville RPA	David Shareef **David Shareef** **Regional Program Administrator**

Distribution: **HDQTRS**

TABLE OF CONTENTS

I. INVESTIGATIVE REPORT COVER.....

II. INVESTIGATIVE REPORT:

TABLE OF CONTENTS Page

SYNOPSIS Page

INTERVIEW: Page

III. EXHIBITS:

1. UNIFORM COMPLAINT FORM W/ ATTACHMENTS
2. SUBJECT NOTIFICATION
3. VERSA LICENSE INFORMATION

Domain **600 - Florida Athletic Commission** Logged in as: **cwhite2**

Licensee | History | Notes | Notes History | Back

License

Fed Tax # **14791468** Lic Type **6101 - Participant** Expires On **12/31/2026**
File # **18687** Name **DE SOUSA FREIRE, PATRICKY ANDRE** Extended To
License # **16497** Rank **PART - Participant** Renewed On
Entity # **14791468** Lic Status **Current, Active**

Address

Street # **1722** Street **AV DAS AMÉRICAS, CONDOMÍNIO**
Line 2 **GREEN CLUB 1, CASA 279**
Line 3
City **PARNAMIRIM** State **99** Zip **59158150**
Routing

Other

1st License Date **04/27/2026** Rank Date **04/27/2026** Certificate # **20277**
Method **I-S-1031** Status Date **04/27/2026** Certificate Date **04/27/2026**
Fee Exempt **No** Birth Date **01/21/1986** Renewal Sent

Select

Action

Modifiers

Type	Modifier	Effective Date	Additional Info
S	MMA - Mixed Martial Arts	04/27/2026	

Alt Keys

BEST LIC NBR Fed ID Number
BEST LIC NBR **PART16497**

Get Adobe Reader.

May 22, 2026

CONFIDENTIAL TO:
PATRICKY ANDRE DE SOUSA FREIRE

RE: Case Number: 2026035441

Dear PATRICKY ANDRE DE SOUSA FREIRE:

The Division of Regulation has received a complaint against you that alleges a violation of the law or rule governing a profession or business that we regulate and is explained in more detail in the enclosed documents.

As required by section 455.225, Florida Statutes, we have enclosed a copy of the complaint that someone filed against you. Once you have reviewed it, you may submit a written response. If you choose to respond, you may do so within twenty (20) days after you receive this letter, and you should include your case number on any correspondence.

During the course of the investigation, the complaint and all information obtained relating to the complaint will remain confidential, unless you waive your right to confidentiality. When the investigation is completed, pursuant to 455.225(10), you may request in writing a copy of the entire file and may respond to everything contained in the file within twenty days.

If the department's legal staff or the Probable Cause Panel of the professional board reviewing this matter finds probable cause that the alleged violation(s) occurred, then the complaint and all the information obtained as part of the investigation will become public ten days after probable cause is found.

Please note that cases involving Community Association Managers and unlicensed persons are not confidential. You have the right to representation by legal counsel and we will work to respond to your concerns throughout the process. Informal mediation is available for some professions. If you are interested in meditation, please contact me at the telephone number below.

Sincerely,

Garry Joinville
Regional Program Administrator
Division of Regulation
8550 NW 33rd St. STE 402
Doral, FL 33122
Phone: 305.513.3437
Fax: 305.470.5781

UNIFORM COMPLAINT FORM
May 22, 2026

COMPLAINT NUMBER	CASE AGENT	OCCUPATION
2026035441	JOINVILLE, GARRY	PARTICIPANT

ALLEGATION
1. UNPROFESSIONAL OR UNETHICAL CONDUCT

DATE RECEIVED	SOURCE	INCIDENT DATE	PRIORITY
May 22, 2026	INTN	May 01, 2026	

>>>SOURCE<<<

FLORIDA ATHLETIC COMMISSION

2601 BLAIR STONE ROAD
TALLAHASSEE, FL 32399

PHONE:

LICENSE NUMBER:

>>>SUBJECT<<<

LICENSE NUMBER: PART16497
EXPIRATION: DECEMBER 31, 2026 DOB: JANUARY 21, 1986

PATRICKY ANDRE DE SOUSA FREIRE

1722 AV DAS AMÉRICAS, CONDOMÍNIO
GREEN CLUB 1, CASA 279
PARNAMIRIM, 99 59158150

PHONE: +5584981565020

ANALYSIS: POSSIBLE VIOLATION: F.S. 548.071(4) IS GUILTY OF UNPROFESSIONAL OR UNETHICAL CONDUCT. "ON MAY 1, 2026, SUBJECT WAS INVOLVED IN A BRAWL DURING THE WEIGH-IN. LAW ENFORCEMENT WAS CALLED TO ASSIST IN DISPERSING THE ALTERCATION, WHICH INVOLVED TRAINERS, SECONDS, AND OTHER PARTICIPANTS. A SUSPENSION HAS BEEN IMPOSED AND WILL REMAIN IN EFFECT PENDING RECEIPT AND REVIEW OF VIDEO FOOTAGE FROM THE HOTEL TO DETERMINE APPROPRIATE DISCIPLINARY ACTION. MR. DE SOUSA FREIRE DOES NOT CURRENTLY HOLD AN ACTIVE FLORIDA LICENSE; HIS PARTICIPANT LICENSE EXPIRED ON DECEMBER 31, 2025. HE IS NOT APPROVED TO BE PRESENT AT ANY WEIGH-IN OR COMBATIVE SPORTING EVENT UNTIL THE SUSPENSION IS LIFTED." I ALSO DIRECTED THE PROMOTER THAT THREE SCHEDULED COMPETITORS ARE NOT PERMITTED TO COMPETE OR ATTEND THE EVENT IN ANY CAPACITY, AND THAT THEIR PURSES ARE TO BE WITHHELD PENDING THE OUTCOME OF THE INVESTIGATION. THIS MATTER WILL ULTIMATELY BE PRESENTED TO THE FLORIDA ATHLETIC COMMISSION BOARD OF COMMISSIONERS. INCIDENT LOCATION: HILTON GARDEN INN – MIAMI AIRPORT WEST NW 74TH AVE MIAMI, FL 33122. THE FOLLOWING INDIVIDUAL HAS BEEN IDENTIFIED AND PLACED ON INDEFINITE SUSPENSION IN THE NATIONAL REGISTRY PENDING THE OUTCOME OF THE INVESTIGATION AND LEGAL PROCESS. PATRICKY ANDRE DE SOUSA FREIRE (FEID: CA-121-122 | EXP: 11/15/2027)

June 3rd, 2026

RE: Case Number: 2026035441

Dear Mr. Garry Joinville,

I am Patricky Andre de Sousa Freire and I received your notification through e-mail on May 22nd. The complaint filed against me is factually incorrect. I wasn't involved in a brawl during the event weigh-in, neither were my trainers.

On the morning of May 2nd I was at the hotel's restaurant with my wife, my brother and my sister-in-law having breakfast when two teammates of my would be opponent splashed us with water using pressurized water guns aimed straight to our faces and our wives'. My brother told them to stop but they continued, which led to us going after them in the parking lot where a fight ensued. Other people joined our attackers which prompted other people to getting involved in our behalf as we were outnumbered.

Some of those people attacking us were also making videos of the whole thing, they were also teammates of my would be opponent. It's also very important to note that all these people are students and managed by Karate Combat's president Asim Zaidi and that my would be opponent, Shazaib Rind, was seen watching the parking lot brawl from afar while his teammates joined it.

The two initial attackers arrived at the hotel without the water guns and hotel footage shows them leaving Karate Combat's official weigh in room with the guns in hand and a third person who also joined the fight outside getting his phone to film them and the whole incident.

I firmly believe me, my brother and our team were set up by Karate Combat and it's president in an attempt to go viral, as they had been creating situations to instigate animosity towards us on social media.

Karate Combat's president went on to make several joking posts on his social media accounts and even commenting on others as if basking in the moment.

While I'm not proud of the incident by itself, I'm proud of standing up for my family and our honor as they attacked our wives. Where I come from, standing up for your family is the most important defining act by a man.

That said, the fight did not take place during the weigh ins or on official event stage. It was an isolated incident, which also makes me ponder if there's even jurisdiction here for a complaint to exist from the Florida commission.

I'm available if you would like any additional information or would like to speak with me about this matter.

Sincerely,

Patricky Andre de Sousa Freire Freire

UNIFORM COMPLAINT FORM
May 22, 2026

COMPLAINT NUMBER	CASE AGENT	OCCUPATION
2026035441	JOINVILLE, GARRY	PARTICIPANT

ALLEGATION
1. UNPROFESSIONAL OR UNETHICAL CONDUCT

DATE RECEIVED	SOURCE	INCIDENT DATE	PRIORITY
May 22, 2026	INTN	May 01, 2026	

>>>SOURCE<<<

FLORIDA ATHLETIC COMMISSION

2601 BLAIR STONE ROAD
TALLAHASSEE, FL 32399

PHONE:

LICENSE NUMBER:

>>>SUBJECT<<<

LICENSE NUMBER: PART16497
EXPIRATION: DECEMBER 31, 2026 DOB: JANUARY 21, 1986

PATRICKY ANDRE DE SOUSA FREIRE

1722 AV DAS AMÉRICAS, CONDOMÍNIO GREEN CLUB 1, CASA 279
PARNAMIRIM, 99 59158150

PHONE: +5584981565020

ANALYSIS: POSSIBLE VIOLATION: F.S. 548.071(4) IS GUILTY OF UNPROFESSIONAL OR UNETHICAL CONDUCT. "ON MAY 1, 2026, SUBJECT WAS INVOLVED IN A BRAWL DURING THE WEIGH-IN. LAW ENFORCEMENT WAS CALLED TO ASSIST IN DISPERSING THE ALTERCATION, WHICH INVOLVED TRAINERS, SECONDS, AND OTHER PARTICIPANTS. A SUSPENSION HAS BEEN IMPOSED AND WILL REMAIN IN EFFECT PENDING RECEIPT AND REVIEW OF VIDEO FOOTAGE FROM THE HOTEL TO DETERMINE APPROPRIATE DISCIPLINARY ACTION. MR. DE SOUSA FREIRE DOES NOT CURRENTLY HOLD AN ACTIVE FLORIDA LICENSE; HIS PARTICIPANT LICENSE EXPIRED ON DECEMBER 31, 2025. HE IS NOT APPROVED TO BE PRESENT AT ANY WEIGH-IN OR COMBATIVE SPORTING EVENT UNTIL THE SUSPENSION IS LIFTED." I ALSO DIRECTED THE PROMOTER THAT THREE SCHEDULED COMPETITORS ARE NOT PERMITTED TO COMPETE OR ATTEND THE EVENT IN ANY CAPACITY, AND THAT THEIR PURSES ARE TO BE WITHHELD PENDING THE OUTCOME OF THE INVESTIGATION. THIS MATTER WILL ULTIMATELY BE PRESENTED TO THE FLORIDA ATHLETIC COMMISSION BOARD OF COMMISSIONERS. INCIDENT LOCATION: HILTON GARDEN INN – MIAMI AIRPORT WEST NW 74TH AVE MIAMI, FL 33122. THE FOLLOWING INDIVIDUAL HAS BEEN IDENTIFIED AND PLACED ON INDEFINITE SUSPENSION IN THE NATIONAL REGISTRY PENDING THE OUTCOME OF THE INVESTIGATION AND LEGAL PROCESS. PATRICKY ANDRE DE SOUSA FREIRE (FEID: CA-121-122 | EXP: 11/15/2027)

White, Courtney

From: Butler, Linda
Sent: Friday, May 22, 2026 8:24 AM
To: White, Courtney
Subject: FW: Florida Athletic Commission Request for Investigation in Case of Brawl on May 1, 2026, at Weigh In

Good morning,

Can you come over to discuss this, Jerry wants the numbers!

From: Wilson, Jerry <Jerry.Wilson@myfloridalicense.com>
Sent: Friday, May 22, 2026 8:09 AM
To: Butler, Linda <Linda.Butler@myfloridalicense.com>; Scarbrough, Julie <Julie.Scarbrough@myfloridalicense.com>
Subject: RE: Florida Athletic Commission Request for Investigation in Case of Brawl on May 1, 2026, at Weigh In

I don't see the case numbers

From: Butler, Linda <Linda.Butler@myfloridalicense.com>
Sent: Monday, May 18, 2026 11:22 AM
To: Wilson, Jerry <Jerry.Wilson@myfloridalicense.com>; Scarbrough, Julie <Julie.Scarbrough@myfloridalicense.com>
Subject: Re: Florida Athletic Commission Request for Investigation in Case of Brawl on May 1, 2026, at Weigh In

Yes, Garry has it already!

From: Wilson, Jerry <Jerry.Wilson@myfloridalicense.com>
Sent: Monday, May 18, 2026 11:18 AM
To: Butler, Linda <Linda.Butler@myfloridalicense.com>; Scarbrough, Julie <Julie.Scarbrough@myfloridalicense.com>
Subject: FW: Florida Athletic Commission Request for Investigation in Case of Brawl on May 1, 2026, at Weigh In

Have we gotten these worked up?

From: Raines, Sally <Sally.Raines@myfloridalicense.com>
Sent: Monday, May 18, 2026 11:18 AM
To: Wilson, Jerry <Jerry.Wilson@myfloridalicense.com>; Scarbrough, Julie <Julie.Scarbrough@myfloridalicense.com>
Subject: FW: Florida Athletic Commission Request for Investigation in Case of Brawl on May 1, 2026, at Weigh In
Importance: High

Hello!

Can we make sure cases are opened on the licensed individuals below? Also, we would request these be expedited as well. Thank you!

From: Shipman, Timothy <Timothy.Shipman@myfloridalicense.com>
Sent: Tuesday, May 5, 2026 11:00
To: Butler, Linda <Linda.Butler@myfloridalicense.com>; Wilson, Jerry <Jerry.Wilson@myfloridalicense.com>; Henderson, Elizabeth <Elizabeth.Henderson@myfloridalicense.com>
Cc: Pitt, Gregory <Gregory.Pitt@myfloridalicense.com>; Lawson, Kasey <Kasey.Lawson@myfloridalicense.com>; Hurtado, Lina <Lina.Hurtado@myfloridalicense.com>
Subject: Florida Athletic Commission Request for Investigation in Case of Brawl on May 1, 2026, at Weigh In

Good morning Ms. Butler and Legal Team,

I am requesting guidance and assistance to initiate an immediate investigation into a brawl that occurred during the Karate Combat weigh-in on May 1, 2026.

Following the incident, I prepared the Florida Athletic Commission Uniform Disciplinary Citations to five identified participants. Additional citations may be issued pending further review and identification of other individuals involved. I was unable to formally serve the complaints at the scene, as the participants departed immediately upon the arrival of local law enforcement.

The citation issued includes the following language:

"On May 1, 2026, Mr. Brant was involved in a brawl during the weigh-in. Law enforcement was called to assist in dispersing the altercation, which involved trainers, seconds, and other participants. A suspension has been imposed and will remain in effect pending receipt and review of video footage from the hotel to determine appropriate disciplinary action. Mr. Brant does not currently hold an active Florida license; his participant license expired on December 31, 2025. He is not approved to be present at any weigh-in or combative sporting event until the suspension is lifted."

I also directed the promoter that three scheduled competitors are not permitted to compete or attend the event in any capacity, and that their purses are to be withheld pending the outcome of the investigation. This matter will ultimately be presented to the Florida Athletic Commission Board of Commissioners.

Incident Location:
Hilton Garden Inn – Miami Airport West
NW 74th Ave
Miami, FL 33122

The incident appears to fall under the following statutes and rules:

- Florida Statute 548.07

- Florida Statute 548.071(4)
- Rule 61K1-3.002(11)

I will provide a SharePoint link for video footage of the incident for your review.

The following individuals have been identified and placed on indefinite suspension in the National Registry pending the outcome of the investigation and legal process:

- Patricky Andre de Sousa Freire (FEID: CA-121-122 | Exp: 11/15/2027) – FL Lic: 16497 (Exp: 12/31/2026)
- Diego Pereira Brandao (FEID: FL-108-805 | Exp: 01/20/2028) – FL Lic: 16405 (Exp: 12/31/2026)
- Christopher J. Brant (FEID: NY-164-990 | Exp: 06/09/2026) – No active FL license (Expired 12/31/2025)
- Austin Spivey (FEID: X8-1314626 | Exp: 02/21/2029) – FL Lic: 16069 (Exp: 12/31/2026)
- Christopher Alvidrez (FEID: CA-158154 | Exp: 07/24/2029) – No active FL license (Expired 12/31/2025)
- Jacob Hunter Diaz (FEID: FL-177529 | Exp: 12/21/2028) – No active FL license (Expired 12/31/2025)

As additional video evidence becomes available, I will submit further names for review and potential action.

Please let me know if you need any additional information or documentation. I am available by phone or email at your convenience.

Thank you for your assistance.

Good morning Ms. Butler and Legal Team,

I am requesting guidance and assistance to initiate an immediate investigation into a brawl that occurred during the Karate Combat weigh-in on May 1, 2026.

Following the incident, I prepared the Florida Athletic Commission Uniform Disciplinary Citations to five identified participants. Additional citations may be issued pending further review and identification of other individuals involved. I was unable to formally serve the complaints at the scene, as the participants departed immediately upon the arrival of local law enforcement.

The citation issued includes the following language:

"On May 1, 2026, Mr. Brant was involved in a brawl during the weigh-in. Law enforcement was called to assist in dispersing the altercation, which involved trainers, seconds, and other participants. A suspension has been imposed and will remain in effect pending receipt and review of video footage from the hotel to determine appropriate disciplinary action. Mr. Brant does not currently hold an active Florida license; his participant license expired on December 31, 2025. He is not approved to be present at any weigh-in or combative sporting event until the suspension is lifted."

I also directed the promoter that three scheduled competitors are not permitted to compete or attend the event in any capacity, and that their purses are to be withheld pending the outcome of the investigation. This matter will ultimately be presented to the Florida Athletic Commission Board of Commissioners.

Incident Location:
Hilton Garden Inn – Miami Airport West
NW 74th Ave
Miami, FL 33122

The incident appears to fall under the following statutes and rules:

- Florida Statute 548.07
- Florida Statute 548.071(4)
- Rule 61K1-3.002(11)

I will provide a SharePoint link for video footage of the incident for your review.

The following individuals have been identified and placed on indefinite suspension in the National Registry pending the outcome of the investigation and legal process:

- Patricky Andre de Sousa Freire (FEID: CA-121-122 | Exp: 11/15/2027) – FL Lic: 16497 (Exp: 12/31/2026)
- Diego Pereira Brandao (FEID: FL-108-805 | Exp: 01/20/2028) – FL Lic: 16405 (Exp: 12/31/2026)
- Christopher J. Brant (FEID: NY-164-990 | Exp: 06/09/2026) – No active FL license (Expired 12/31/2025)
- Austin Spivey (FEID: X8-1314626 | Exp: 02/21/2029) – FL Lic: 16069 (Exp: 12/31/2026)
- Christopher Alvidrez (FEID: CA-158154 | Exp: 07/24/2029) – No active FL license (Expired 12/31/2025)
- Jacob Hunter Diaz (FEID: FL-177529 | Exp: 12/21/2028) – No active FL license (Expired 12/31/2025)

As additional video evidence becomes available, I will submit further names for review and potential action.

Please let me know if you need any additional information or documentation. I am available by phone or email at your convenience.

Thank you for your assistance.

Timothy L. Shipman
Executive Director Florida Athletic Commission

Florida Department of Business & Professional Regulation
Office: (850) 491-7584

Fax: (850) 922-2249

Organizational Email: FAC@MyFloridaLicense.com
Timothy.Shipman@MyFloridaLicense.com

Joinville, Garry

From: Joinville, Garry
Sent: Friday, May 22, 2026 5:43 PM
To: patrickykioto_boy@hotmail.com; Awesome@karate.com
Subject: FW: PATRICKY A. DE SOUSA FREIRE
Attachments: 2026035441.pdf

Greetings,

See attached.

The Division of Regulation has received a complaint against your license. We are providing you with a copy of the complaint filed against you as required by Florida law.

If you have any questions, please do not hesitate to contact us at the number below.

Garry

dbpr

Garry Joinville
Regional Program Administrator

Florida Department of Business & Professional Regulation

Office: (305) 513-3437
Garry.Joinville@MyFloridaLicense.com

Florida dbpr Department of Business & Professional Regulation

Office of the General Counsel
Elizabeth Henderson, Chief Attorney
Division of Professions
2601 Blair Stone Road
Tallahassee, Florida 32399-2202
Phone: 850.488.0062 • Fax: 850.414-6749

Melanie S. Griffin, Secretary

Ron DeSantis, Governor

MEMORANDUM

To: Florida Athletic Commission

From: James Fortunas, Division of Professions

RE: Jacob Hunter Diaz
Case No.: 2026-035442

Date: September 15, 2026

Please place the above-referenced case on the agenda at the next meeting of the Florida Athletic Commission, as a request for an Informal Hearing.

PROBABLE CAUSE DATE: June 5, 2026

LICENSE NO.: PART 15708

EXHIBITS: Administrative Complaint
Investigative File
Election of Rights

NOTICE SENT TO: Jacob Diaz Hunter
4620 SW 163rd Path
Miami, FL 33185

PROPOSED DISCIPLINE: Reprimand by the Commission. In addition, Respondent must appear before the Commission before future license(s) are/will be granted. Payment of costs in the amount of $140.79.

PROPOSED COSTS: $140.79

PROPOSED FINE: N/A

PRIORS: None

FILED
Department of Business and Professional Regulation
Deputy Agency Clerk
CLERK: LaTasha Shine
Date: 6/23/2026
File #:

STATE OF FLORIDA
DEPARTMENT OF BUSINESS AND PROFESSIONAL REGULATION

FLORIDA DEPARTMENT OF BUSINESS
AND PROFESSIONAL REGULATION,

Petitioner,

v. Case No. 2026-035442

JACOB HUNTER DIAZ,

Respondent.
_____/

ADMINISTRATIVE COMPLAINT

The Department of Business and Professional Regulation ("Petitioner") files this Administrative Complaint before the Florida Athletic Commission ("Commission"), against Jacob Hunter Diaz ("Respondent"), and alleges:

1. Petitioner is the state agency charged with regulating the practice of pugilistic exhibitions in the State of Florida pursuant to Chapters 120 and 548, Florida Statutes.

2. At all times material to this Complaint, Respondent was formerly licensed as a participant in the State of Florida, having been issued license number PART 15708.

3. Respondent's last known address is 4620 SW 163rd Path, Miami, FL 33185.

4. On or about May 2, 2026, Karate Combat 60, a professional mixed-martial arts event duly authorized by the Florida Athletic Commission, was scheduled to be held at the KC Apex in Miami, Florida.

5. On or about May 1, 2026, Respondent engaged in an unsanctioned physical altercation with other Karate Combat participants. The physical altercation occurred during the

official weigh-in of the event, in the public parking lot of the Hilton Garden Inn-Maimi Airport West, NW 74th Ave., Miami, Florida, 33122.

6. Section 548.071(1), Florida Statutes, authorizes suspension or revocation of a license if the licensee violates Chapter 548, Florida Statutes, or the rules of the Commission.

7. Section 548.075(1), Florida Statutes, authorizes imposition of a fine for any violation of Chapter 548, in addition to any other punishment provided for such violation.

8. Section 548.071(4), Florida Statutes, states that, "[t]he commission may suspend or revoke a license or permit if the commission finds that the licensee…[i]s guilty of unprofessional or unethical conduct."

9. Based on the foregoing, Respondent violated Section 548.071(4), Florida Statutes, Florida Administrative Code, when Respondent participated in an unauthorized physical altercation during the weigh-in for Karate Combat 60.

WHEREFORE, Petitioner respectfully requests the Commission enter an order imposing one or more of the following penalties: permanent revocation or suspension of Respondent's license, restriction of practice, imposition of an administrative fine not to exceed $5,000 for each violation, issuance of a reprimand, placement of Respondent on probation, assessment of costs, and/or any other relief that the Commission deems appropriate.

(SIGNATURE PAGE FOLLOWS)

Signed this 5th day of June, 2026.

Melanie S. Griffin, Secretary
Department of Business and
Professional Regulation

By:

/s/ Sally E. Raines

Sally E. Raines
Florida Bar No. 109748
Deputy General Counsel-Professions
Office of the General Counsel
Department of Business and
Professional Regulation
2601 Blair Stone Road
Tallahassee, FL 32399
Telephone: (850) 717-1728
Sally.raines@myfloridalicense.com

PCP Date: 6/5/2026
PC Found By: DBPR

NOTICE OF RIGHTS

Please be advised that mediation under section 120.573, Florida Statutes, is not available for administrative disputes involving this type of agency action.

Please be advised that Respondent has the right to request a hearing to be conducted in accordance with sections 120.569 and 120.57, Florida Statutes, to be represented by counsel or other qualified representative, to present evidence and argument, to call and cross-examine witnesses and to have subpoenas and subpoenas duces tecum issued on his or her behalf if a hearing is requested. Any request for an administrative proceeding to challenge or contest the charges contained in the administrative complaint must conform to Rule 28-106.2015, *Florida Administrative Code.* Rule 28-106.111, *Florida Administrative Code*, provides in part that if Respondent fails to request a hearing within 21 days of receipt of an agency pleading, Respondent waives the right to request a hearing on the facts alleged.

NOTICE REGARDING ASSESSMENT OF COSTS

Respondent is placed on notice that Petitioner has incurred costs related to the investigation and prosecution of this matter. Pursuant to section 455.227(3)(a), Florida Statutes, the Board, or the Department when there is no Board, may assess costs related to the investigation and prosecution of the case excluding costs associated with an attorney's time, against Respondent in addition to any other discipline imposed.

STATE OF FLORIDA
DEPARTMENT OF BUSINESS AND PROFESSIONAL REGULATION

ELECTION OF RIGHTS

DBPR v. JACOB HUNTER DIAZ

Case No. 2026-035442

PLEASE CHECK ONLY ONE OF THE THREE OPTIONS.

Option (1) ☐ **I do dispute the allegations** of material fact in the Administrative Complaint. This is a petition for a hearing involving disputed material facts pursuant to sections 120.569(2)(a) and 120.57(1), Florida Statutes, ("formal hearing") before an Administrative Law Judge of the Division of Administrative Hearings. **I specifically dispute the following material facts alleged in the Administrative Complaint** (attach extra pages or write on the back if needed):

_____

_____

_____

_____

In addition to the above election for formal hearing, if you wish to enter into settlement negotiations, check the box below:

☐ Section 120.569(2)(a), Florida Statutes, requires the Department to send this case to the Division of Administrative Hearings (DOAH) for a formal hearing within 15 days after receiving your Election of Rights. I am interested in settling this case and waive the 15-day requirement in order to enter into settlement negotiations with the Department.

Option (2) ☑ **I do not dispute the allegations** of material fact in the Administrative Complaint. I wish to submit oral and written evidence in mitigation at a hearing pursuant to section 120.57(2), Florida Statutes ("informal hearing") and that this oral and written evidence be considered before any penalty and fines are imposed.

Option (3) ☐ **I do not dispute the allegations** of material fact in the Administrative Complaint and **waive my right** to any form of hearing. I request that a Final Order imposing a penalty and fines be entered in this case.

THIS IS A **LEGALLY BINDING DOCUMENT**. SEEK LEGAL ADVICE BEFORE SIGNING IF YOU DO NOT FULLY UNDERSTAND THE TERMS.

Jacob Diaz
Thicam Van Ngo Respondent

4620 sw 163 path
Street Address

Miami Florida 33185
City State Zip

(305) 205-5056
Telephone Number

Facsimile Number (if any)

mrjacob12@yahoo.com
E-mail

N/a
ATTORNEY OR QUALIFIED REPRESENTATIVE

Street Address (where service shall be made)

City State Zip

Telephone Number

Facsimile Number

E-mail

THE ELECTION OF RIGHTS FORM AND ANY ATTACHMENTS SHOULD BE RECEIVED BY THE DEPARTMENT WITHIN 21 DAYS AND MAILED TO:

ATTN: Service of Process Unit
Office of the General Counsel
Department of Business and Professional Regulation
1940 N. Monroe St., Tallahassee, FL 32399-2206
Telephone: (850) 488-0062 Fax: (850) 488-5700

RECEIVED
JUN 30 2026
DBPR/OGC
Service of Process Unit

FAQ | Help | Sign Out

VR Home | Inbox | Entity | Application | License | Cash | Exam | Inspection | Enforcement | Report

Complaint Search | Change Recording License Type | Delete Complaint | Mass Activity Update | Mass Discipline Update | Mass Status Update | Public Case Info

Domain **79 - Dept of Business & Prof Regulation** Logged in as: **radams**

VR Home > Complaint Search > Maintain Complaint > **Maintain Time Tracking**

Lic Type **6101 - Participant**			Status **55 Set for Board Presentation**	Status Date **09/16/2026**	
Complaint # **2026035442**	Case Type **CMP - Complaint**	Disposition		Disposition Date	
Docket#	Respondent **DIAZ, JACOB HUNTER**	Responsible	**jfortunas - FORTUNAS, JAMES**		**Public Case**

List | Detail

Add

Date	Worked By	Activity	Hours Spent	Cost	Actions
06/01/2026	SHAREEF, DAVID	Routine Investigative Work	0.50	24.385	
06/01/2026	JOINVILLE, GARRY	Routine Investigative Work	1.00	54.46	
05/22/2026	JOINVILLE, GARRY	Routine Investigative Work	0.75	40.845	
05/22/2026	BUTLER, LINDA	Initial Review by Complaint Section	0.50	21.10	
		Total	2.75	140.79	

Save | OK | Cancel | Back

Get Adobe Reader.

Sutton, Melinda

From: DBPR.SOP
Sent: Tuesday, June 30, 2026 3:54 PM
To: 'mrjacob12@yahoo.com'
Subject: FW: Jacob Diaz - 2026035442
Attachments: Commission .pdf

Good afternoon, thank you for providing the attached Election of Rights response. We will get this applied to your case file. Have a great day!
Thank you,

Mindy Sutton
Administrative Assistant I

Florida Department of Business & Professional Regulation

Office: {850} 717-1220
Melinda.Sutton@MyFloridaLicense.com

From: Jacob Diaz <mrjacob12@yahoo.com>
Sent: Tuesday, June 30, 2026 3:45 PM
To: DBPR.SOP <DBPR.SOP@myfloridalicense.com>
Subject: Jacob Diaz

[NOTICE] This message comes from a system outside of DBPR. Please exercise caution when clicking on links and/or providing sensitive information. If you have concerns, please contact your Knowledge Champion or the DBPR Helpdesk.

Sent from Yahoo Mail for iPhone

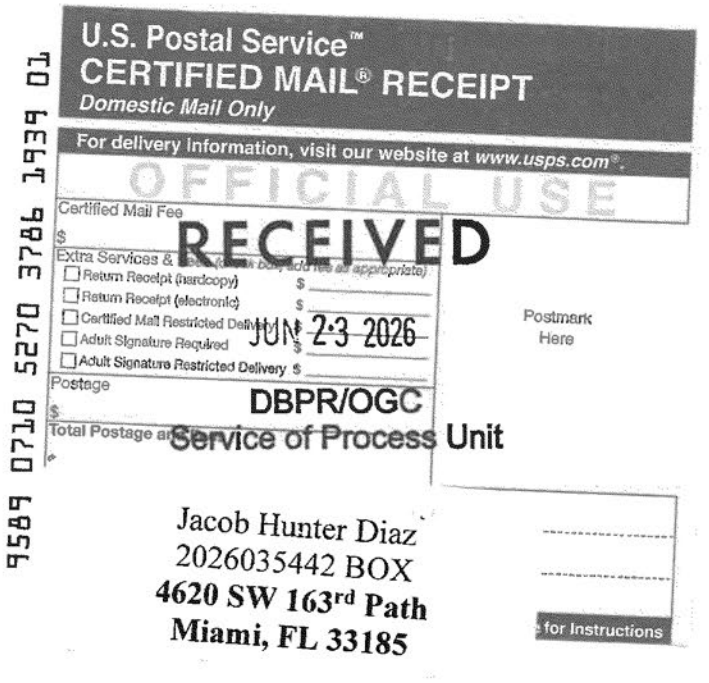

U.S. Postal Service™
CERTIFIED MAIL® RECEIPT
Domestic Mail Only

For delivery information, visit our website at www.usps.com®.

OFFICIAL USE

Certified Mail Fee
$

Extra Services & Fees (check box, add fee as appropriate)
- ☐ Return Receipt (hardcopy) $
- ☐ Return Receipt (electronic) $
- ☐ Certified Mail Restricted Delivery $
- ☐ Adult Signature Required $
- ☐ Adult Signature Restricted Delivery $

Postage
$

Total Postage and Fees

Postmark Here

9589 0710 5270 3786 1939 01

RECEIVED
JUN 23 2026
DBPR/OGC
Service of Process Unit

Jacob Hunter Diaz
2026035442 BOX
4620 SW 163rd Path
Miami, FL 33185

for Instructions

STATE OF FLORIDA
DEPARTMENT OF BUSINESS AND PROFESSIONAL REGULATION
2601 N. Blairstone Road
Tallahassee, Florida 32399
www.MyFloridaLicense.com

Administrative Complaint

RECEIVED

JUN 23 2026

DBPR/OGC
Service of Process Unit

Jacob Hunter Diaz
2026035442 BOX
4620 SW 163rd Path
Miami, FL 33185

607

Sutton, Melinda

From:	DBPR.SOP
Sent:	Tuesday, June 23, 2026 11:02 AM
To:	mrjacob12@yahoo.com
Subject:	SERVICE OF ADMINISTRATIVE COMPLAINT - Jacob Hunter Diaz, 2026035442
Attachments:	SKM_360i26062309051.pdf

Dear Jacob Hunter Diaz:

The Department of Business and Professional Regulation (Department) filed an Administrative Complaint against you. Copies of the Department's Cover Letter, Administrative Complaint, Election of Rights, Explanation of Rights, and Stipulation/Voluntary Relinquishment if applicable, are being sent to you by certified and regular mail at the following address of record:

4620 SW 163rd Path
Miami, FL 33185

Please read the Administrative Complaint before choosing one of the three options on the Election of Rights form. The Election of Rights is a legally binding document. Please note that all these documents are attached to this email. If the Department does not receive your Election of Rights within 21 days after you receive the Administrative Complaint, this will be considered a waiver of your right to elect any form of hearing and a Final Order may be entered against you imposing a penalty and fines. You are entitled to consult with your own attorney.

If your address of record changed, please provide the Department with your new mailing address of record. Section 455.275, Florida Statutes, requires you to keep the Department notified of your current mailing address. If you fail to notify the Department in writing of your correct mailing address of record, you may be charged with violating this law. The Department cannot change your mailing address of record without your written request for us to do so.

To update your mailing address of record, choose one of the following options:

1. Go to http://www.myfloridalicense.com, select "APPLYFOR/UPDATE LICENSES", then follow the directions to change your address by entering your User ID and PIN (or if you are a first time user, create your Online Services Account and then change your address); or,

2. You may inquire online at http://www.myfloridalicense.com/dbpr/contact.html, or,

3. Send a fax to (850) 921-6636, requesting that your mailing address of record be changed and provide the correct address; or,

4. Speak with a DBPR Call Agent at (850) 487-1395, requesting that your mailing address of record be changed and provide the correct address - the Call Agent will require additional information from you during the call to verify your identity.

Please include all license numbers that you hold with DBPR so that your change in the address of record is applied to each of your licenses.

Remember, official communications by the Board or the Department (such as renewal notices or legal action notices) will only be sent to your last known mailing address of record. Failure to update your mailing address of record is not only a violation of law, but it could affect the timely renewal of your license or result in the waiver of your legal rights in resolving any case brought against you by DBPR.

Sincerely,

Mindy Sutton
Administrative Assistant I

Florida Department of Business & Professional Regulation

Office: {850} 717-1220
Melinda.Sutton@MyFloridaLicense.com

Sutton, Melinda

From: DBPR.SOP
Sent: Tuesday, June 23, 2026 2:12 PM
To: 'Jacob Diaz'
Subject: RE: SERVICE OF ADMINISTRATIVE COMPLAINT - Jacob Hunter Diaz, 2026035442

Good afternoon, you can email your signed Election of Rights form to the email provided below.
DBPR.SOP@myfloridalicense.com
Thank you,

dbpr

Mindy Sutton
Administrative Assistant I

Florida Department of Business & Professional Regulation

Office: {850} 717-1220
Melinda.Sutton@MyFloridaLicense.com

From: Jacob Diaz <mrjacob12@yahoo.com>
Sent: Tuesday, June 23, 2026 1:56 PM
To: DBPR.SOP <DBPR.SOP@myfloridalicense.com>
Subject: Re: SERVICE OF ADMINISTRATIVE COMPLAINT - Jacob Hunter Diaz, 2026035442

[NOTICE] This message comes from a system outside of DBPR. Please exercise caution when clicking on links and/or providing sensitive information. If you have concerns, please contact your Knowledge Champion or the DBPR Helpdesk.

Can I send it back via email

Sent from Yahoo Mail for iPhone

On Tuesday, June 23, 2026, 11:01 AM, DBPR.SOP <DBPR.SOP@myfloridalicense.com> wrote:

> Dear Jacob Hunter Diaz:
>
> The Department of Business and Professional Regulation (Department) filed an Administrative Complaint against you. Copies of the Department's Cover Letter, Administrative Complaint, Election of Rights, Explanation of Rights, and Stipulation/Voluntary Relinquishment if applicable, are being sent to you by certified and regular mail at the following address of record:
>
> 4620 SW 163rd Path

Miami, FL 33185

Please read the Administrative Complaint before choosing one of the three options on the Election of Rights form. The Election of Rights is a legally binding document. Please note that all these documents are attached to this email. If the Department does not receive your Election of Rights within 21 days after you receive the Administrative Complaint, this will be considered a waiver of your right to elect any form of hearing and a Final Order may be entered against you imposing a penalty and fines. You are entitled to consult with your own attorney.

If your address of record changed, please provide the Department with your new mailing address of record. Section 455.275, Florida Statutes, requires you to keep the Department notified of your current mailing address. If you fail to notify the Department in writing of your correct mailing address of record, you may be charged with violating this law. The Department cannot change your mailing address of record without your written request for us to do so.

To update your mailing address of record, choose one of the following options:

1. Go to http://www.myfloridalicense.com, select "APPLYFOR/UPDATE LICENSES", then follow the directions to change your address by entering your User ID and PIN (or if you are a first time user, create your Online Services Account and then change your address); or,

2. You may inquire online at http://www.myfloridalicense.com/dbpr/contact.html, or,

3. Send a fax to (850) 921-6636, requesting that your mailing address of record be changed and provide the correct address; or,

4. Speak with a DBPR Call Agent at (850) 487-1395, requesting that your mailing address of record be changed and provide the correct address - the Call Agent will require additional information from you during the call to verify your identity.

Please include all license numbers that you hold with DBPR so that your change in the address of record is applied to each of your licenses.

Remember, official communications by the Board or the Department (such as renewal notices or legal action notices) will only be sent to your last known mailing address of record. Failure to update your mailing address of record is not only a violation of law, but it could affect the timely renewal of your license or result in the waiver of your legal rights in resolving any case brought against you by DBPR.

Sincerely,

Mindy Sutton
Administrative Assistant I

Florida Department of Business & Professional Regulation

dbpr

Office: {850} 717-1220
Melinda.Sutton@MyFloridaLicense.com

Florida dbpr Department of Business & Professional Regulation

Office of the General Counsel
Elizabeth Henderson, Chief Attorney
Division of Professions
2601 Blair Stone Road
Tallahassee, Florida 32399-2202
Phone: 850.488.0062 • Fax: 850.414.6749

Melanie S. Griffin, Secretary

Ron DeSantis, Governor

JACOB HUNTER DIAZ
4620 SW 163rd Path
Miami, FL 33185

RE: DBPR v. JACOB HUNTER DIAZ
Case Number: 2026-035442

Dear JACOB HUNTER DIAZ:

You are being charged with violating Florida law. The Administrative Complaint enclosed with this letter contains the formal charges filed against you. Receipt of these documents constitutes legal service upon you.

An Election of Rights form is included with this packet. You must fill out and return the form within twenty-one (21) days. You must return this Election of Rights form regardless of any oral or written communication with the Department. An explanation of the Election of Rights form is also included. Please carefully review the explanation before filling out the Election of Rights form.

If the Department does not receive your Election of Rights within twenty-one (21) days after you receive the Administrative Complaint, this will be considered a waiver of your right to elect any form of hearing and a Final Order may be entered against you imposing a penalty and fines.

Sincerely,

/s/ James Fortunas
James Fortunas
Assistant General Counsel, Professions

Enclosures (3): Administrative Complaint; Election of Rights Form; Explanation of Rights Form

DEPARTMENT OF BUSINESS & PROFESSIONAL REGULATION

INVESTIGATIVE REPORT

Office:	Date of Complaint:	Case Number:
MIAMI REGIONAL	May 5, 2026	2026035442

Subject:	Complainant:
JACOB HUNTER DIAZ 4620 SW 163 PATH MIAMI, FL 33185 Phone: 305.205.5056 Email: **mrjacob12@yahoo.com**	**FLORIDA ATHLETIC COMMISSION** 2601 N. Blair Stone Road Tallahassee, FL 32399

Prefix:	License:	Profession:	Board:	Report Date:
PART	15708	Participant	F.A.C.	06/01/2026

Period of Investigation 05/06/2026-06/01/2026	Type of Report: FINAL

ALLEGED VIOLATION OF F.S. 546.071(4); THE COMMISSION MAY SUSPEND OR REVOKE A LICENSE OR PERMIT IF THE COMMISSION FINDS THAT THE LICENSEE OR PERMITTEE IS GUILTY OF UNPROFESSIONAL OR UNETHICAL CONDUCT.

Synopsis:

This investigation is predicated upon receipt of a complaint submitted by the **FLORIDA ATHLETIC COMMISSION** (hereinafter "**A.C.**"), regarding **JACOB HUNTER DIAZ** (hereinafter "***DIAZ***.") It was alleged that on or about **05/01/26**, ***DIAZ*** was involved in a melee during weigh-in. As a result, law enforcement officers were dispatched in order to assist in dispersing the altercation, which involved trainers, seconds, and other participants. The **A.C.** following the incident has imposed suspensions that will remain in effect pending receipt and review of video footage from the hotel to determine appropriate disciplinary action. ***DIAZ*** *does not currently hold an active Florida license*; his participant license expired on **12/31/25**. He is not approved to be present at any weigh-in or combative sporting event until the suspension is lifted. The **A.C.** has also directed the *promoter* that three scheduled competitors are not permitted to compete or attend the event in any capacity, and that their purses are to be withheld pending the outcome of the investigation.

This matter will ultimately be presented to the ***F.A.C.*** *Board of Commissioners*.

- *Incident Location: Hilton Garden Inn – Miami Airport West NW 74th Ave Miami, FL 33122.*
- *The following individual has been identified and placed on indefinite suspension in the National Registry pending the outcome of the investigation and legal process.*
- **Jacob Hunter Diaz (FEID: FL-177529 | Exp: 12/21/2028) – No active FL license (Expired 12/31/2025) -** *OnBase – UFC Coversheet.*

DIAZ was notified of the investigation *via email/regular mail*, on **05/22/26** and was provided with a copy of the *Uniform Complaint Form* - *OnBase – Notification Letters*.

Inquiry into *Versa* License records revealed that **DIAZ** held a ***Participant*** license in the State of Florida bearing license number **15708**, ***Null & Void***, having been expired since **12/31/2025** - *OnBase – Licensure Data*.

JACOB H. DIAZ is **NOT** currently represented by counsel during the course of this investigation.

Related Cases:

Investigator/Date: 06/01/26	Approved By/Date: 06-01-26
Garry Joinville RPA	David Shareef **David Shareef Regional Program Administrator**

Distribution: **HDQTRS**

TABLE OF CONTENTS

I. INVESTIGATIVE REPORT COVER.....

II. INVESTIGATIVE REPORT:

TABLE OF CONTENTS Page

SYNOPSIS Page

INTERVIEW: Page

III. EXHIBITS:

1. UNIFORM COMPLAINT FORM W/ ATTACHMENTS
2. SUBJECT NOTIFICATION
3. VERSA LICENSE INFORMATION

FAQ | Help | Sign Out

VR Home | Inbox | Entity | Application | License | Cash | Exam | Inspection | Enforcement | Report

License Search | Entity Search | Modify License Standing | Maintain License CE Control

Domain **600 - Florida Athletic Commission** Logged in as: **lbutler**

VR Home > Complaint Search > Maintain Complaint > **License Home**

License

Fed Tax # [redacted] Lic Type **6101 - Participant** Expires On **12/31/2025**
File # **17852** Name **DIAZ, JACOB HUNTER** Extended To
License # **15708** Rank **PART - Participant** Renewed On
Entity # **14572446** Lic Status **Null & Void**

Licensee | History | Notes | Notes History | Back

Address

Street # **4620** Street **SW 163 PATH**
Line 2
Line 3
City **MIAMI** State **FL** Zip **33185**
Routing

Other

1st License Date **10/07/2025** Rank Date **10/07/2025** Certificate # **19488**
Method **I-S-1030** Status Date **01/06/2026** Certificate Date **10/07/2025**
Fee Exempt **No** Birth Date **01/17/2001** Renewal Sent

Select

Action

Modifiers

Type	Modifier	Effective Date	Additional Info
S	MMA - Mixed Martial Arts	10/07/2025	

Alt Keys

BEST LIC NBR Fed ID Number
BEST LIC NBR **PART15708**

Get Adobe Reader.

May 22, 2026

CONFIDENTIAL TO:
JACOB HUNTER DIAZ

RE: Case Number: 2026035442

Dear JACOB HUNTER DIAZ:

The Division of Regulation has received a complaint against you that alleges a violation of the law or rule governing a profession or business that we regulate and is explained in more detail in the enclosed documents.

As required by section 455.225, Florida Statutes, we have enclosed a copy of the complaint that someone filed against you. Once you have reviewed it, you may submit a written response. If you choose to respond, you may do so within twenty (20) days after you receive this letter, and you should include your case number on any correspondence.

During the course of the investigation, the complaint and all information obtained relating to the complaint will remain confidential, unless you waive your right to confidentiality. When the investigation is completed, pursuant to 455.225(10), you may request in writing a copy of the entire file and may respond to everything contained in the file within twenty days.

If the department's legal staff or the Probable Cause Panel of the professional board reviewing this matter finds probable cause that the alleged violation(s) occurred, then the complaint and all the information obtained as part of the investigation will become public ten days after probable cause is found.

Please note that cases involving Community Association Managers and unlicensed persons are not confidential. You have the right to representation by legal counsel and we will work to respond to your concerns throughout the process. Informal mediation is available for some professions. If you are interested in meditation, please contact me at the telephone number below.

Sincerely,

Garry Joinville
Regional Program Administrator
Division of Regulation
8550 NW 33rd St. STE 402
Doral, FL 33122
Phone: 305.513.3437
Fax: 305.470.5781

UNIFORM COMPLAINT FORM
May 22, 2026

COMPLAINT NUMBER	CASE AGENT	OCCUPATION
2026035442	JOINVILLE, GARRY	PARTICIPANT

ALLEGATION
1. UNPROFESSIONAL OR UNETHICAL CONDUCT

DATE RECEIVED	SOURCE	INCIDENT DATE	PRIORITY
May 05, 2026	BRD	May 01, 2026	

>>>SOURCE<<<

FLORIDA ATHLETIC COMMISSION

2601 BLAIR STONE ROAD
TALLAHASSEE, FL 32399

PHONE:

LICENSE NUMBER:

>>>SUBJECT<<<

LICENSE NUMBER: PART15708
EXPIRATION: DECEMBER 31, 2025

DOB: JANUARY 17, 2001

JACOB HUNTER DIAZ

4620 SW 163 PATH
MIAMI, FL 33185

PHONE: 3052055056

ANALYSIS: ALLEGED VIOLATION OF F.S. 546.071(4); THE COMMISSION MAY SUSPEND OR REVOKE A LICENSE OR PERMIT IF THE COMMISSION FINDS THAT THE LICENSEE OR PERMITTEE IS GUILTY OF UNPROFESSIONAL OR UNETHICAL CONDUCT.

ON MAY 1, 2026, SUBJECT WAS INVOLVED IN A BRAWL DURING THE WEIGH-IN. LAW ENFORCEMENT WAS CALLED TO ASSIST IN DISPERSING THE ALTERCATION, WHICH INVOLVED TRAINERS, SECONDS, AND OTHER PARTICIPANTS. A SUSPENSION HAS BEEN IMPOSED AND WILL REMAIN IN EFFECT PENDING RECEIPT AND REVIEW OF VIDEO FOOTAGE FROM THE HOTEL TO DETERMINE APPROPRIATE DISCIPLINARY ACTION. MR. DIAZ DOES NOT CURRENTLY HOLD AN ACTIVE FLORIDA LICENSE; HIS PARTICIPANT LICENSE EXPIRED ON DECEMBER 31, 2025. HE IS NOT APPROVED TO BE PRESENT AT ANY WEIGH-IN OR COMBATIVE SPORTING EVENT UNTIL THE SUSPENSION IS LIFTED. I ALSO DIRECTED THE PROMOTER THAT THREE SCHEDULED COMPETITORS ARE NOT PERMITTED TO COMPETE OR ATTEND THE EVENT IN ANY CAPACITY, AND THAT THEIR PURSES ARE TO BE WITHHELD PENDING THE OUTCOME OF THE INVESTIGATION. THIS MATTER WILL ULTIMATELY BE PRESENTED TO THE FLORIDA ATHLETIC COMMISSION BOARD OF COMMISSIONERS. INCIDENT LOCATION: HILTON GARDEN INN – MIAMI AIRPORT WEST NW 74TH AVE MIAMI, FL 33122.THE FOLLOWING INDIVIDUAL HAS BEEN IDENTIFIED AND PLACED ON INDEFINITE SUSPENSION IN THE NATIONAL REGISTRY PENDING THE OUTCOME OF THE INVESTIGATION AND LEGAL PROCESS: JACOB HUNTER DIAZ (FEID: FL-177529 | EXP: 12/21/2028) – NO ACTIVE FL LICENSE (EXPIRED 12/31/2025).

White, Courtney

From: Butler, Linda
Sent: Tuesday, May 5, 2026 12:45 PM
To: White, Courtney
Subject: FW: Florida Athletic Commission Request for Investigation in Case of Brawl on May 1, 2026, at Weigh In

Importance: High

Courtney, see email below; if you need help with this just let me know.

He put the statutes that should be used and I believe all the other information is in the email!

Thanks,

From: Shipman, Timothy <Timothy.Shipman@myfloridalicense.com>
Sent: Tuesday, May 5, 2026 11:00 AM
To: Butler, Linda <Linda.Butler@myfloridalicense.com>; Wilson, Jerry <Jerry.Wilson@myfloridalicense.com>; Henderson, Elizabeth <Elizabeth.Henderson@myfloridalicense.com>
Cc: Pitt, Gregory <Gregory.Pitt@myfloridalicense.com>; Lawson, Kasey <Kasey.Lawson@myfloridalicense.com>; Hurtado, Lina <Lina.Hurtado@myfloridalicense.com>
Subject: Florida Athletic Commission Request for Investigation in Case of Brawl on May 1, 2026, at Weigh In
Importance: High

Good morning Ms. Butler and Legal Team,

I am requesting guidance and assistance to initiate an immediate investigation into a brawl that occurred during the Karate Combat weigh-in on May 1, 2026.

Following the incident, I prepared the Florida Athletic Commission Uniform Disciplinary Citations to five identified participants. Additional citations may be issued pending further review and identification of other individuals involved. I was unable to formally serve the complaints at the scene, as the participants departed immediately upon the arrival of local law enforcement.

The citation issued includes the following language:

"On May 1, 2026, Mr. Brant was involved in a brawl during the weigh-in. Law enforcement was called to assist in dispersing the altercation, which involved trainers, seconds, and other participants. A suspension has been imposed and will remain in effect pending receipt and review of video footage from the hotel to determine appropriate disciplinary action. Mr. Brant does not currently hold an active Florida license; his participant license expired on December 31, 2025. He is not approved to be present at any weigh-in or combative sporting event until the suspension is lifted."

I also directed the promoter that three scheduled competitors are not permitted to compete or attend the event in any capacity, and that their purses are to be withheld pending the outcome of the investigation. This matter will ultimately be presented to the Florida Athletic Commission Board of Commissioners.

Incident Location:
Hilton Garden Inn – Miami Airport West
NW 74th Ave
Miami, FL 33122

The incident appears to fall under the following statutes and rules:

- Florida Statute 548.07
- Florida Statute 548.071(4)
- Rule 61K1-3.002(11)

I will provide a SharePoint link for video footage of the incident for your review.

The following individuals have been identified and placed on indefinite suspension in the National Registry pending the outcome of the investigation and legal process:

- Patricky Andre de Sousa Freire (FEID: CA-121-122 | Exp: 11/15/2027) – FL Lic: 16497 (Exp: 12/31/2026)
- Diego Pereira Brandao (FEID: FL-108-805 | Exp: 01/20/2028) – FL Lic: 16405 (Exp: 12/31/2026)
- Christopher J. Brant (FEID: NY-164-990 | Exp: 06/09/2026) – No active FL license (Expired 12/31/2025)
- Austin Spivey (FEID: X8-1314626 | Exp: 02/21/2029) – FL Lic: 16069 (Exp: 12/31/2026)
- Christopher Alvidrez (FEID: CA-158154 | Exp: 07/24/2029) – No active FL license (Expired 12/31/2025)
- Jacob Hunter Diaz (FEID: FL-177529 | Exp: 12/21/2028) – No active FL license (Expired 12/31/2025)

As additional video evidence becomes available, I will submit further names for review and potential action.

Please let me know if you need any additional information or documentation. I am available by phone or email at your convenience.

Thank you for your assistance.

Good morning Ms. Butler and Legal Team,

I am requesting guidance and assistance to initiate an immediate investigation into a brawl that occurred during the Karate Combat weigh-in on May 1, 2026.

Following the incident, I prepared the Florida Athletic Commission Uniform Disciplinary Citations to five identified participants. Additional citations may be issued pending further review and identification of other individuals involved. I was unable to formally serve the complaints at the scene, as the participants departed immediately upon the arrival of local law enforcement.

The citation issued includes the following language:

"On May 1, 2026, Mr. Brant was involved in a brawl during the weigh-in. Law enforcement was called to assist in dispersing the altercation, which involved trainers, seconds, and other participants. A suspension has been imposed and will remain in effect pending receipt and review of video footage from the hotel to determine appropriate disciplinary action. Mr. Brant does not currently hold an active Florida license; his participant license expired on December 31, 2025. He is not approved to be present at any weigh-in or combative sporting event until the suspension is lifted."

I also directed the promoter that three scheduled competitors are not permitted to compete or attend the event in any capacity, and that their purses are to be withheld pending the outcome of the investigation. This matter will ultimately be presented to the Florida Athletic Commission Board of Commissioners.

Incident Location:
Hilton Garden Inn – Miami Airport West
NW 74th Ave
Miami, FL 33122

The incident appears to fall under the following statutes and rules:

- Florida Statute 548.07
- Florida Statute 548.071(4)
- Rule 61K1-3.002(11)

I will provide a SharePoint link for video footage of the incident for your review.

The following individuals have been identified and placed on indefinite suspension in the National Registry pending the outcome of the investigation and legal process:

- Patricky Andre de Sousa Freire (FEID: CA-121-122 | Exp: 11/15/2027) – FL Lic: 16497 (Exp: 12/31/2026)
- Diego Pereira Brandao (FEID: FL-108-805 | Exp: 01/20/2028) – FL Lic: 16405 (Exp: 12/31/2026)
- Christopher J. Brant (FEID: NY-164-990 | Exp: 06/09/2026) – No active FL license (Expired 12/31/2025)
- Austin Spivey (FEID: X8-1314626 | Exp: 02/21/2029) – FL Lic: 16069 (Exp: 12/31/2026)
- Christopher Alvidrez (FEID: CA-158154 | Exp: 07/24/2029) – No active FL license (Expired 12/31/2025)
- Jacob Hunter Diaz (FEID: FL-177529 | Exp: 12/21/2028) – No active FL license (Expired 12/31/2025)

As additional video evidence becomes available, I will submit further names for review and potential action.

Please let me know if you need any additional information or documentation. I am available by phone or email at your convenience.

Thank you for your assistance.

Timothy L. Shipman
Executive Director Florida Athletic Commission

Florida Department of Business & Professional Regulation
Office: (850) 491-7564
Fax: (850) 922-2249
Organizational Email: FAC@MyFloridaLicense.com
Timothy.Shipman@MyFloridaLicense.com

Joinville, Garry

From: Joinville, Garry
Sent: Friday, May 22, 2026 5:42 PM
To: mrjacob12@yahoo.com
Subject: FW: JACOB H DIAZ
Attachments: 2026035442.pdf

Greetings,

See attached.

The Division of Regulation has received a complaint against your license. We are providing you with a copy of the complaint filed against you as required by Florida law.

If you have any questions, please do not hesitate to contact us at the number below.

Garry

dbpr

Garry Joinville
Regional Program Administrator

Florida Department of Business & Professional Regulation

Office: (305) 513-3437
Garry.Joinville@MyFloridaLicense.com

Please note, if applicable: Pursuant to Section 455.225(10), Florida Statutes, the contents of this email may be confidential. If you have received this communication in error, or if you intend to use, disclose, copy, or disseminate its contents, please contact the sender at Garry.Joinville@myfloridalicense.com immediately before doing so.

Florida dbpr Department of Business & Professional Regulation

Office of the General Counsel
Elizabeth Henderson, Chief Attorney
Division of Professions
2601 Blair Stone Road
Tallahassee, Florida 32399-2202
Phone: 850.488.0062 • Fax: 850.414-6749

Melanie S. Griffin, Secretary

Ron DeSantis, Governor

MEMORANDUM

To: Florida Athletic Commission

From: James Fortunas, Senior Attorney, Division of Professions

RE: AUSTIN KENNETH SPIVEY

Case No.: 2026-035453

Date: September 15, 2026

Please place the above-referenced case on the agenda at the next meeting of the Florida Athletic Commission, as a Motion for Waiver and Entry of a Final Order.

PROBABLE CAUSE DATE: June 5, 2026

LICENSE NO.: PART 16069

EXHIBITS: Administrative Complaint
Investigative File
Motion with Exhibits

NOTICE SENT TO: AUSTIN KENNETH SPIVEY
3352 Summit Chase Drive
Valdosta, GA 31605

PROPOSED COSTS: $138.50

PROPOSED FINE: $500.00

PRIORS: (Respondent has no prior history of discipline).

STATE OF FLORIDA
DEPARTMENT OF BUSINESS AND PROFESSIONAL REGULATION
DIVISION OF PROFESSIONS

DEPARTMENT OF BUSINESS AND
PROFESSIONAL REGULATION,

2026-035453

Petitioner,

AUSTIN KENNETH SPIVEY,

Respondent,
_____/

MOTION FOR FINDING OF WAIVER AND
ENTRY OF FINAL ORDER

The Department of Business and Professional Regulation ("Petitioner") or ("Department") moves the Florida Athletic Commission ("Commission") to find that AUSTIN KENNETH SPIVEY ("Respondent") waived the right to a hearing in the above-styled cause and to enter a Final Order in the same. In support, Petitioner states:

1. At all times material, Respondent was licensed as a participant in the State of Florida, having been issued license number PART 16069.

2. Respondent's address of record is 3352 Summit Chase Drive, Valdosta, Georgia 31605.

3. An Administrative Complaint was filed against Respondent on June 23, 2026, alleging that Respondent violated Florida license law as proscribed by Chapter 548 of the Florida Statutes. A copy of the Administrative Complaint is attached as ("Exhibit A") and incorporated herein by reference.

4. On July 3, 2026, Respondent was served with a copy of the Administrative Complaint, Explanation of Rights, and Election of Rights form as reflected on the Certified Mail, Return Receipt. The Return Receipt, Explanation of Rights, and Election of Rights is attached as ("Exhibit B") and incorporated herein by reference.

5. The Department verified Respondent failed to respond to the Administrative Complaint and Election of Rights on July 27, 2026. The Verification of Waiver is attached hereto as ("Exhibit C").

6. Petitioner made all reasonable efforts to provide notice to Respondent of the action being taken herein. See Shelley v. Department of Financial Services, 846 S. 2d 577 (Fla. 1st DCA 2003).

7. The Explanation of Rights and Election of Rights explained that Respondent's response to the Administrative Complaint was due within twenty-one (21) days of service and that failure to respond to the Administrative Complaint within that timeframe would result in a waiver of Respondent's right to a hearing. See Rule 28-106.111, F.A.C.

8. Respondent failed to file an Election of Rights or otherwise establish a disputed issue of material fact within the legal timeframe, and in so failing, Respondent has waived the right to a hearing. Therefore, Petitioner submits this case for final action by the Board pursuant to Section 120.57(2), Florida Statutes.

9. Respondent is advised by copy of this Motion that a copy of Petitioner's investigative file regarding the violations alleged in the Administrative Complaint shall be furnished to the Commission in support of this Motion.

WHEREFORE, Petitioner moves the Commission to find Respondent waived the right to a hearing in this case and to enter a Final Order imposing appropriate legal penalties in the same.

Respectfully submitted,

/S/ James Fortunas
James Fortunas
Florida Bar No. 21635
Senior Attorney
Division of Professions
Office of the General Counsel
Department of Business and
Professional Regulation
2601 Blair Stone Road
Tallahassee, FL 32399
Telephone: (850) 717-1762
James.Fortunas@myfloridalicense.com

CERTIFICATE OF SERVICE

I HEREBY CERTIFY that a true and correct copy of this Motion for Finding of Waiver and Entry of Final Order was sent via U.S. Mail to Respondent at: 3352 Summit Chase Drive, Valdosta, GA 31605, on this 16th day of September, 2026.

/S/James Fortunas

James Fortunas
Senior Attorney, Professions

FILED
Department of Business and Professional Regulation
Deputy Agency Clerk
CLERK: LaTasha Shine
Date: 6/23/2026
File #:

STATE OF FLORIDA
DEPARTMENT OF BUSINESS AND PROFESSIONAL REGULATION

FLORIDA DEPARTMENT OF BUSINESS
AND PROFESSIONAL REGULATION,

Petitioner,

v. Case No. 2026-035453

AUSTIN KENNETH SPIVEY,

Respondent.
_____/

ADMINISTRATIVE COMPLAINT

The Department of Business and Professional Regulation ("Petitioner") files this Administrative Complaint before the Florida Athletic Commission ("Commission"), against Austin Kenneth Spivey ("Respondent"), and alleges:

1. Petitioner is the state agency charged with regulating the practice of pugilistic exhibitions in the State of Florida pursuant to Chapters 120 and 548, Florida Statutes.

2. At all times material to this Complaint, Respondent was formerly licensed as a participant in the State of Florida, having been issued license number PART 16069.

3. Respondent's last known address is 3352 Summit Chase Drive, Valdosta GA 31605.

4. On or about May 2, 2026, Karate Combat 60, a professional mixed-martial arts event duly authorized by the Florida Athletic Commission, was scheduled to be held at the KC Apex in Miami, Florida.

5. On or about May 1, 2026, Respondent engaged in an unsanctioned physical altercation with other Karate Combat participants. The physical altercation occurred during the



official weigh-in of the event, in the public parking lot of the Hilton Garden Inn-Maimi Airport West, NW 74th Ave., Miami, Florida, 33122.

6. Section 548.071(1), Florida Statutes, authorizes suspension or revocation of a license if the licensee violates Chapter 548, Florida Statutes, or the rules of the Commission.

7. Section 548.075(1), Florida Statutes, authorizes imposition of a fine for any violation of Chapter 548, in addition to any other punishment provided for such violation.

8. Section 548.071(4), Florida Statutes, states that, "[t]he commission may suspend or revoke a license or permit if the commission finds that the licensee...[i]s guilty of unprofessional or unethical conduct."

9. Based on the foregoing, Respondent violated Section 548.071(4), Florida Statutes, Florida Administrative Code, when Respondent participated in an unauthorized physical altercation during the weigh-in for Karate Combat 60.

WHEREFORE, Petitioner respectfully requests the Commission enter an order imposing one or more of the following penalties: permanent revocation or suspension of Respondent's license, restriction of practice, imposition of an administrative fine not to exceed $5,000 for each violation, issuance of a reprimand, placement of Respondent on probation, assessment of costs, and/or any other relief that the Commission deems appropriate.

(SIGNATURE PAGE FOLLOWS)

Signed this 5th day of June, 2026.

Melanie S. Griffin, Secretary
Department of Business and
Professional Regulation

By:

/s/ Sally E. Raines
Sally E. Raines
Florida Bar No. 109748
Deputy General Counsel-Professions
Office of the General Counsel
Department of Business and
Professional Regulation
2601 Blair Stone Road
Tallahassee, FL 32399
Telephone: (850) 717-1728
Sally.raines@myfloridalicense.com

PCP Date: 6/5/2026
PC Found By: DBPR

NOTICE OF RIGHTS

Please be advised that mediation under section 120.573, Florida Statutes, is not available for administrative disputes involving this type of agency action.

Please be advised that Respondent has the right to request a hearing to be conducted in accordance with sections 120.569 and 120.57, Florida Statutes, to be represented by counsel or other qualified representative, to present evidence and argument, to call and cross-examine witnesses and to have subpoenas and subpoenas duces tecum issued on his or her behalf if a hearing is requested. Any request for an administrative proceeding to challenge or contest the charges contained in the administrative complaint must conform to Rule 28-106.2015, *Florida Administrative Code.* Rule 28-106.111, *Florida Administrative Code*, provides in part that if Respondent fails to request a hearing within 21 days of receipt of an agency pleading, Respondent waives the right to request a hearing on the facts alleged.

NOTICE REGARDING ASSESSMENT OF COSTS

Respondent is placed on notice that Petitioner has incurred costs related to the investigation and prosecution of this matter. Pursuant to section 455.227(3)(a), Florida Statutes, the Board, or the Department when there is no Board, may assess costs related to the investigation and prosecution of the case excluding costs associated with an attorney's time, against Respondent in addition to any other discipline imposed.

SENDER: COMPLETE THIS SECTION

- Complete items 1, 2, and 3.
- Print your name and address on the reverse so that we can return the card to you.
- Attach this card to the back of the mailpiece, or on the front if space permits.

1. Article Addressed to:

RECEIVED
JUL 10 2026

DBPR/OGC
Service of Process Unit

Austin Kenneth Spivey
2026035453 BOX
3352 Summit Chase Dr.
Valdosta GA 31605

9590 0710 5270 3786 1938 88

COMPLETE THIS SECTION ON DELIVERY

A. Signature

X.

☐ Agent
☑ Addressee

B. Received by (Printed Name)

C. Date of Delivery
7-3-26

D. Is delivery address different from item 1? ☐ Yes
If YES, enter delivery address below: ☐ No

Administrative Complaint

3. Service Type

- ☐ Adult Signature
- ☐ Adult Signature Restricted Delivery
- ☐ Certified Mail®
- ☐ Certified Mail Restricted Delivery
- ☐ Collect on Delivery
- ☐ Collect on Delivery Restricted Delivery
- ☐ Insured Mail
- ☐ Insured Mail Restricted Delivery (over $500)
- ☐ Priority Mail Express®
- ☐ Registered Mail™
- ☐ Registered Mail Restricted Delivery
- ☐ Signature Confirmation™
- ☐ Signature Confirmation Restricted Delivery

PS Form 3811, July 2020 PSN 7530-02-000-9053 Domestic Return Receipt

EXHIBIT
tabbies
B

Florida dbpr Department of Business & Professional Regulation

Office of the General Counsel
Elizabeth Henderson, Chief Attorney
Division of Professions
2601 Blair Stone Road
Tallahassee, Florida 32399-2202
Phone: 850.488.0062 • Fax: 850.414.6749

Melanie S. Griffin, Secretary

Ron DeSantis, Governor

AUSTIN KENNETH SPIVEY
3352 Summit Chase Drive
Valdosta GA 31605

RE: DBPR v. AUSTIN KENNETH SPIVEY
Case Number: 2026-035453

Dear AUSTIN KENNETH SPIVEY:

You are being charged with violating Florida law. The Administrative Complaint enclosed with this letter contains the formal charges filed against you. Receipt of these documents constitutes legal service upon you.

An Election of Rights form is included with this packet. You must fill out and return the form within twenty-one (21) days. You must return this Election of Rights form regardless of any oral or written communication with the Department. An explanation of the Election of Rights form is also included. Please carefully review the explanation before filling out the Election of Rights form.

If the Department does not receive your Election of Rights within twenty-one (21) days after you receive the Administrative Complaint, this will be considered a waiver of your right to elect any form of hearing and a Final Order may be entered against you imposing a penalty and fines.

Sincerely,

/s/ James Fortunas
James Fortunas
Assistant General Counsel, Professions

Enclosures (3): Administrative Complaint; Election of Rights Form; Explanation of Rights Form

STATE OF FLORIDA
DEPARTMENT OF BUSINESS AND PROFESSIONAL REGULATION

EXPLANATION OF THE ELECTION OF RIGHTS

Please read the Administrative Complaint before choosing one of the three options. The Election of Rights is a **legally binding** document. Consult an attorney or call the Department's attorney named in the cover letter if you do not understand your options.

You can only select **ONE** of the options numbered (1), (2) and (3) on the Election of Rights form. You must sign the form. The form must be **received** by the Department at the address at the bottom of the form within 21 days after the date **you receive** the complaint.

The three options are:

1. Check option (1) if you **do dispute** any material fact alleged in the Administrative Complaint. This is considered a petition for an evidentiary administrative hearing ("formal hearing") pursuant to sections 120.569(2)(a) and 120.57(1), Florida Statutes, and requires the Department to send this case to the Division of Administrative Hearings (DOAH) within 15 days of your completed petition requesting a formal hearing. This election is made by checking the box marked (1) on the Election of Rights. Pursuant to Rule 28-106.201, F.A.C., you must also state which material fact(s) alleged in the Administrative Complaint you dispute. Use the space provided on the form and attach additional pages or use the back of the form if needed.

   After electing option (1) explained above and **regardless** of whether you dispute any material fact alleged in the Administrative Complaint, you may **also** request the opportunity to discuss settlement of the case pursuant to section 120.57(4), Florida Statutes.

2. Check option (2) if you **do not dispute** any material fact alleged in the Administrative Complaint. You will be given a hearing pursuant to section 120.57(2), Florida Statutes ("informal hearing") and have the opportunity to present written and oral evidence in mitigation at the informal hearing.

3. Check option (3) if you **do not dispute** any material fact and waive your right to any form of hearing. This means that the Department will recommend a penalty on the charges set forth in the Administrative Complaint without input from you.

If the Department does not **receive** your Election of Rights within **21** days after you **receive** the Administrative Complaint, this will be considered a waiver of your right to elect any form of hearing and a Final Order may be entered against you imposing a penalty and fines.

You must let the Department know if your mailing address changes.

THE ELECTION OF RIGHTS FORM AND ANY ATTACHMENTS SHOULD BE RECEIVED BY THE DEPARTMENT WITHIN 21 DAYS AND MAILED TO:

ATTN: Service of Process Unit
Office of the General Counsel
Department of Business and Professional Regulation
1940 N. Monroe St., Tallahassee, FL 32399-2206
Telephone: (850) 488-0062 Fax: (850) 488-5700

STATE OF FLORIDA
DEPARTMENT OF BUSINESS AND PROFESSIONAL REGULATION

ELECTION OF RIGHTS

DBPR v. AUSTIN KENNETH SPIVEY **Case No.** 2026-035453

PLEASE CHECK ONLY ONE OF THE THREE OPTIONS.

Option (1) ☐ **I do dispute the allegations** of material fact in the Administrative Complaint. This is a petition for a hearing involving disputed material facts pursuant to sections 120.569(2)(a) and 120.57(1), Florida Statutes, ("formal hearing") before an Administrative Law Judge of the Division of Administrative Hearings. **I specifically dispute the following material facts alleged in the Administrative Complaint** (attach extra pages or write on the back if needed):

_____

_____

_____

_____

In addition to the above election for formal hearing, if you wish to enter into settlement negotiations, check the box below:

☐ Section 120.569(2)(a), Florida Statutes, requires the Department to send this case to the Division of Administrative Hearings (DOAH) for a formal hearing within 15 days after receiving your Election of Rights. I am interested in settling this case and waive the 15-day requirement in order to enter into settlement negotiations with the Department.

Option (2) ☐ **I do not dispute the allegations** of material fact in the Administrative Complaint. I wish to submit oral and written evidence in mitigation at a hearing pursuant to section 120.57(2), Florida Statutes ("informal hearing") and that this oral and written evidence be considered before any penalty and fines are imposed.

Option (3) ☐ **I do not dispute the allegations** of material fact in the Administrative Complaint and **waive my right** to any form of hearing. I request that a Final Order imposing a penalty and fines be entered in this case.

THIS IS A **LEGALLY BINDING DOCUMENT**. SEEK LEGAL ADVICE BEFORE SIGNING IF YOU DO NOT FULLY UNDERSTAND THE TERMS.

_____
Thicam Van Ngo Respondent

_____
Street Address

_____
City State Zip

_____
Telephone Number

_____
Facsimile Number (if any)

_____
E-mail

_____
ATTORNEY OR QUALIFIED REPRESENTATIVE

_____
Street Address (where service shall be made)

_____
City State Zip

_____
Telephone Number

_____
Facsimile Number

_____
E-mail

THE ELECTION OF RIGHTS FORM AND ANY ATTACHMENTS SHOULD BE RECEIVED BY THE DEPARTMENT WITHIN 21 DAYS AND MAILED TO:

ATTN: Service of Process Unit
Office of the General Counsel
Department of Business and Professional Regulation
1940 N. Monroe St., Tallahassee, FL 32399-2206
Telephone: (850) 488-0062 Fax: (850) 488-5700

Florida dbpr Department of Business & Professional Regulation

Office of the General Counsel
Service of Process Unit
2601 Blair Stone Road
Tallahassee, Florida 32399-2202
Phone: 850.488.0062 • Fax: 850.488.5700

Melanie S. Griffin, Secretary

Ron DeSantis, Governor

MEMORANDUM

TO: File

FROM: Service of Process Unit

SUBJECT: Verification of Waiver

DATE: July 27, 2026

Please be advised as of this day no response has been received in the SOP Unit regarding the following case(s). The file(s) is being returned to Legal today.

Name	Case No.
SPIVEY, AUSTIN KENNETH	2026035453

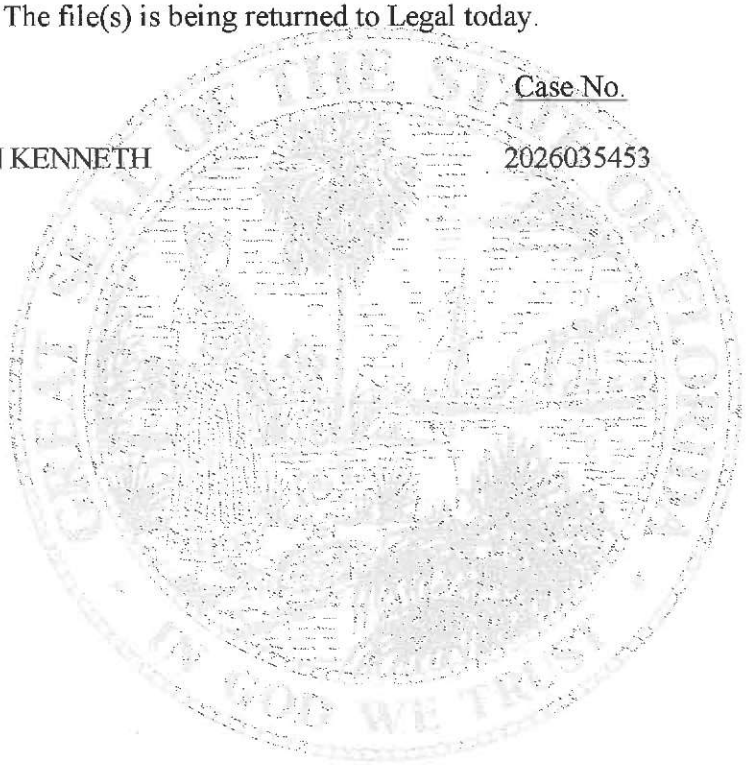

Li com
e fairly.

EXHIBIT
C

Lic Type **6101 - Participant** Status **42 Ready for Default** Status Date **07/27/2026**

Complaint # **2026035453** Case Type **CMP - Complaint** Disposition Disposition Date

Docket# Respondent **SPIVEY, AUSTIN KENNETH** Responsible **jfortunas - FORTUNAS, JAMES** **Public Case**

List | Detail

Add

Date	Worked By	Activity	Hours Spent	Cost	Actions
06/01/2026	SHAREEF, DAVID	Routine Investigative Work	0.50	24.385	
06/01/2026	JOINVILLE, GARRY	Routine Investigative Work	1.00	54.46	
05/22/2026	WHITE, COURTNEY	Initial Review by Complaint Section	0.50	18.81	
05/22/2026	JOINVILLE, GARRY	Routine Investigative Work	0.75	40.845	
		Total	2.75	138.50	

Save | OK | Cancel | Back

Get Adobe Reader.

Florida dbpr Department of Business & Professional Regulation

Office of the General Counsel
Service of Process Unit
2601 Blair Stone Road
Tallahassee, Florida 32399-2202
Phone: 850.488.0062 • Fax: 850.488.5700

Melanie S. Griffin, Secretary

Ron DeSantis, Governor

MEMORANDUM

TO: File

FROM: Service of Process Unit

SUBJECT: Verification of Waiver

DATE: July 27, 2026

Please be advised as of this day no response has been received in the SOP Unit regarding the following case(s). The file(s) is being returned to Legal today.

Name	Case No.
SPIVEY, AUSTIN KENNETH	2026035453

ALERT: IMPACTS FROM WILDFIRES IN THE PACIFIC NORTHWEST, IMPACTS FROM A POWER ...

USPS Tracking®

FAQs >

Remove ×

Tracking Number:

9589071052703786193888

Copy Add to Informed Delivery

Latest Update

Your item was picked up at a postal facility at 1:59 pm on July 3, 2026 in VALDOSTA, GA 31602.

Get More Out of USPS Tracking:

USPS Tracking Plus®

Feedback

Delivered

Delivered, Individual Picked Up at Postal Facility
VALDOSTA, GA 31602
July 3, 2026 1:59 PM

Notice Left (No Authorized Recipient Available)
VALDOSTA, GA 31605
June 30, 2026 1:06 PM

Arrived at USPS Facility
TALLAHASSEE FL DISTRIBUTION CENTER
June 28, 2026 12:25 PM

Arrived at USPS Facility
JACKSONVILLE FL DISTRIBUTION CENTER
June 27, 2026 4:59 PM

Hide Tracking History

What Do USPS Tracking Statuses Mean?

Text & Email Updates

USPS Tracking Plus®

Product Information

See Less

Track Another Package

Enter tracking or barcode numbers

Need More Help?

Contact USPS Tracking support for further assistance.

FAQs

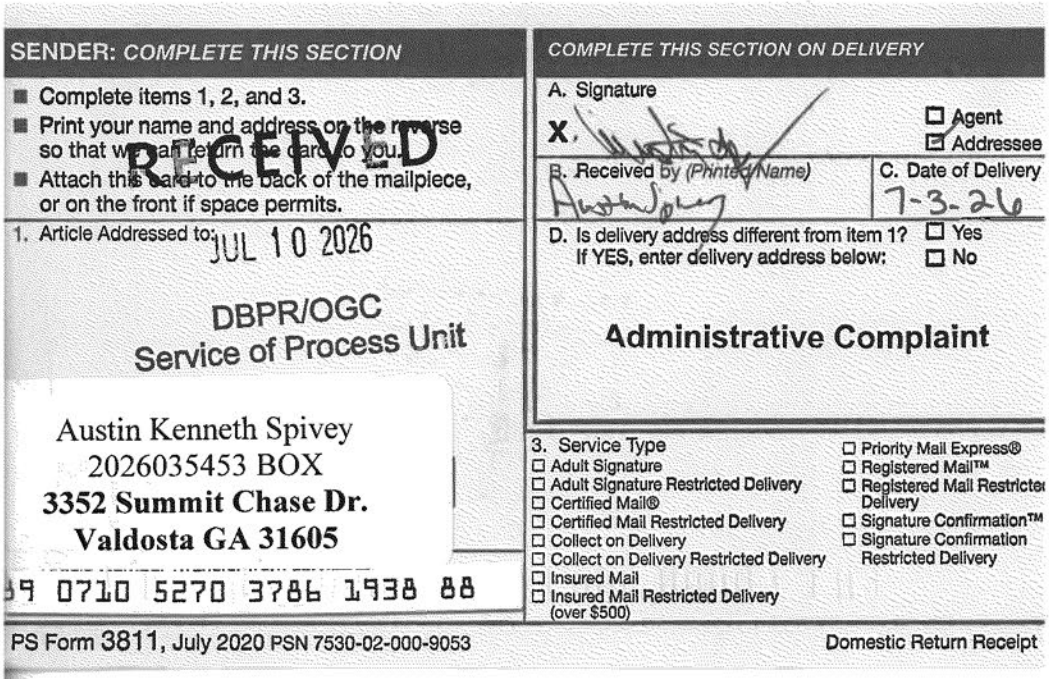

SENDER: COMPLETE THIS SECTION

- Complete items 1, 2, and 3.
- Print your name and address on the reverse so that we can return the card to you.
- Attach this card to the back of the mailpiece, or on the front if space permits.

RECEIVED
JUL 10 2026

1. Article Addressed to:

DBPR/OGC
Service of Process Unit

Austin Kenneth Spivey
2026035453 BOX
3352 Summit Chase Dr.
Valdosta GA 31605

9590 0710 5270 3786 1938 88

COMPLETE THIS SECTION ON DELIVERY

A. Signature
X

☐ Agent
☑ Addressee

B. Received by (Printed Name)
Austin Spivey

C. Date of Delivery
7-3-26

D. Is delivery address different from item 1? ☐ Yes
If YES, enter delivery address below: ☐ No

Administrative Complaint

3. Service Type
- ☐ Adult Signature
- ☐ Adult Signature Restricted Delivery
- ☐ Certified Mail®
- ☐ Certified Mail Restricted Delivery
- ☐ Collect on Delivery
- ☐ Collect on Delivery Restricted Delivery
- ☐ Insured Mail
- ☐ Insured Mail Restricted Delivery (over $500)
- ☐ Priority Mail Express®
- ☐ Registered Mail™
- ☐ Registered Mail Restricted Delivery
- ☐ Signature Confirmation™
- ☐ Signature Confirmation Restricted Delivery

PS Form 3811, July 2020 PSN 7530-02-000-9053 Domestic Return Receipt

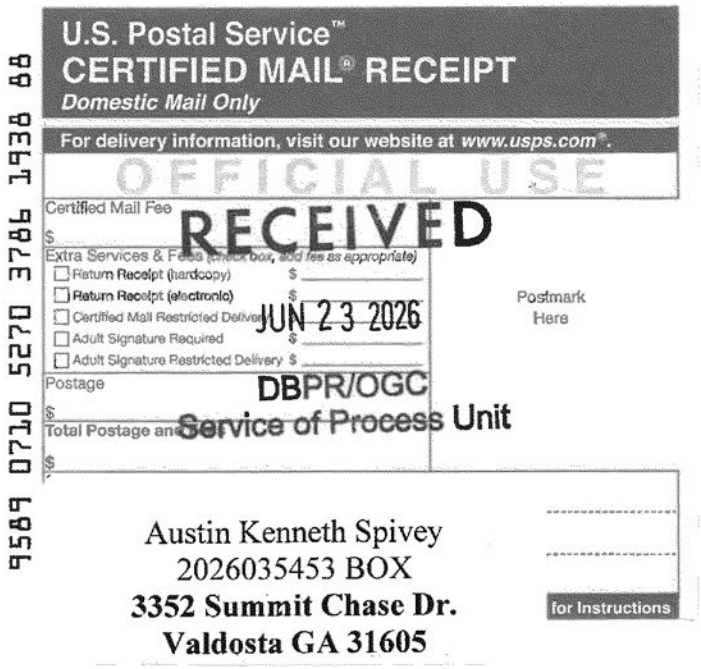

U.S. Postal Service™
CERTIFIED MAIL® RECEIPT
Domestic Mail Only

For delivery information, visit our website at www.usps.com®.

OFFICIAL USE

Certified Mail Fee
$

Extra Services & Fees (check box, add fee as appropriate)
- ☐ Return Receipt (hardcopy) $
- ☐ Return Receipt (electronic) $
- ☐ Certified Mail Restricted Delivery $
- ☐ Adult Signature Required $
- ☐ Adult Signature Restricted Delivery $

Postage
$

Total Postage and Fees
$

RECEIVED
JUN 23 2026
DBPR/OGC
Service of Process Unit

Postmark Here

for Instructions

9589 0710 5270 3786 1938 88

Austin Kenneth Spivey
2026035453 BOX
3352 Summit Chase Dr.
Valdosta GA 31605

STATE OF FLORIDA
DEPARTMENT OF BUSINESS AND PROFESSIONAL REGULATION
2601 N. Blairstone Road
Tallahassee, Florida 32399
www.MyFloridaLicense.com

Administrative Complaint

RECEIVED

JUN 23 2026

DBPR/OGC
Service of Process Unit

Austin Kenneth Spivey
2026035453 BOX
3352 Summit Chase Dr.
Valdosta GA 31605

641

Sutton, Melinda

From:	DBPR.SOP
Sent:	Tuesday, June 23, 2026 10:57 AM
To:	spiveyaustin4@gmail.com
Subject:	SERVICE OF ADMINISTRATIVE COMPLAINT - Austin Kenneth Spivey, 2026035453
Attachments:	SKM_360i26062309040.pdf

Dear Austin Kenneth Spivey:

The Department of Business and Professional Regulation (Department) filed an Administrative Complaint against you. Copies of the Department's Cover Letter, Administrative Complaint, Election of Rights, Explanation of Rights, and Stipulation/Voluntary Relinquishment if applicable, are being sent to you by certified and regular mail at the following address of record:

3352 Summit Chase Dr.
Valdosta, GA 31605

Please read the Administrative Complaint before choosing one of the three options on the Election of Rights form. The Election of Rights is a legally binding document. Please note that all these documents are attached to this email. If the Department does not receive your Election of Rights within 21 days after you receive the Administrative Complaint, this will be considered a waiver of your right to elect any form of hearing and a Final Order may be entered against you imposing a penalty and fines. You are entitled to consult with your own attorney.

If your address of record changed, please provide the Department with your new mailing address of record. Section 455.275, Florida Statutes, requires you to keep the Department notified of your current mailing address. If you fail to notify the Department in writing of your correct mailing address of record, you may be charged with violating this law. The Department cannot change your mailing address of record without your written request for us to do so.

To update your mailing address of record, choose one of the following options:

1. Go to http://www.myfloridalicense.com, select "APPLYFOR/UPDATE LICENSES", then follow the directions to change your address by entering your User ID and PIN (or if you are a first time user, create your Online Services Account and then change your address); or,

2. You may inquire online at http://www.myfloridalicense.com/dbpr/contact.html, or,

3. Send a fax to (850) 921-6636, requesting that your mailing address of record be changed and provide the correct address; or,

4. Speak with a DBPR Call Agent at (850) 487-1395, requesting that your mailing address of record be changed and provide the correct address - the Call Agent will require additional information from you during the call to verify your identity.

Please include all license numbers that you hold with DBPR so that your change in the address of record is applied to each of your licenses.

Remember, official communications by the Board or the Department (such as renewal notices or legal action notices) will only be sent to your last known mailing address of record. Failure to update your mailing address of record is not only a violation of law, but it could affect the timely renewal of your license or result in the waiver of your legal rights in resolving any case brought against you by DBPR.

Sincerely,

Mindy Sutton
Administrative Assistant I

Florida Department of Business & Professional Regulation

Office: {850} 717-1220
Melinda.Sutton@MyFloridaLicense.com

Florida dbpr Department of Business & Professional Regulation

Office of the General Counsel
Elizabeth Henderson, Chief Attorney
Division of Professions
2601 Blair Stone Road
Tallahassee, Florida 32399-2202
Phone: 850.488.0062 • Fax: 850.414.6749

Melanie S. Griffin, Secretary

Ron DeSantis, Governor

AUSTIN KENNETH SPIVEY
3352 Summit Chase Drive
Valdosta GA 31605

RE: DBPR v. AUSTIN KENNETH SPIVEY
Case Number: 2026-035453

Dear AUSTIN KENNETH SPIVEY:

You are being charged with violating Florida law. The Administrative Complaint enclosed with this letter contains the formal charges filed against you. Receipt of these documents constitutes legal service upon you.

An Election of Rights form is included with this packet. You must fill out and return the form within twenty-one (21) days. You must return this Election of Rights form regardless of any oral or written communication with the Department. An explanation of the Election of Rights form is also included. Please carefully review the explanation before filling out the Election of Rights form.

If the Department does not receive your Election of Rights within twenty-one (21) days after you receive the Administrative Complaint, this will be considered a waiver of your right to elect any form of hearing and a Final Order may be entered against you imposing a penalty and fines.

Sincerely,

/s/ James Fortunas
James Fortunas
Assistant General Counsel, Professions

Enclosures (3): Administrative Complaint; Election of Rights Form; Explanation of Rights Form

FILED
Department of Business and Professional Regulation
Deputy Agency Clerk
CLERK: LaTasha Shine
Date: 6/23/2026
File #:

STATE OF FLORIDA
DEPARTMENT OF BUSINESS AND PROFESSIONAL REGULATION

FLORIDA DEPARTMENT OF BUSINESS
AND PROFESSIONAL REGULATION,

Petitioner,

v. Case No. 2026-035453

AUSTIN KENNETH SPIVEY,

Respondent.
_____/

ADMINISTRATIVE COMPLAINT

The Department of Business and Professional Regulation ("Petitioner") files this Administrative Complaint before the Florida Athletic Commission ("Commission"), against Austin Kenneth Spivey ("Respondent"), and alleges:

1. Petitioner is the state agency charged with regulating the practice of pugilistic exhibitions in the State of Florida pursuant to Chapters 120 and 548, Florida Statutes.

2. At all times material to this Complaint, Respondent was formerly licensed as a participant in the State of Florida, having been issued license number PART 16069.

3. Respondent's last known address is 3352 Summit Chase Drive, Valdosta GA 31605.

4. On or about May 2, 2026, Karate Combat 60, a professional mixed-martial arts event duly authorized by the Florida Athletic Commission, was scheduled to be held at the KC Apex in Miami, Florida.

5. On or about May 1, 2026, Respondent engaged in an unsanctioned physical altercation with other Karate Combat participants. The physical altercation occurred during the

official weigh-in of the event, in the public parking lot of the Hilton Garden Inn-Maimi Airport West, NW 74th Ave., Miami, Florida, 33122.

6. Section 548.071(1), Florida Statutes, authorizes suspension or revocation of a license if the licensee violates Chapter 548, Florida Statutes, or the rules of the Commission.

7. Section 548.075(1), Florida Statutes, authorizes imposition of a fine for any violation of Chapter 548, in addition to any other punishment provided for such violation.

8. Section 548.071(4), Florida Statutes, states that, "[t]he commission may suspend or revoke a license or permit if the commission finds that the licensee…[i]s guilty of unprofessional or unethical conduct."

9. Based on the foregoing, Respondent violated Section 548.071(4), Florida Statutes, Florida Administrative Code, when Respondent participated in an unauthorized physical altercation during the weigh-in for Karate Combat 60.

WHEREFORE, Petitioner respectfully requests the Commission enter an order imposing one or more of the following penalties: permanent revocation or suspension of Respondent's license, restriction of practice, imposition of an administrative fine not to exceed $5,000 for each violation, issuance of a reprimand, placement of Respondent on probation, assessment of costs, and/or any other relief that the Commission deems appropriate.

(SIGNATURE PAGE FOLLOWS)

Signed this 5th day of June, 2026.

Melanie S. Griffin, Secretary
Department of Business and
Professional Regulation

By:

/s/ Sally E. Raines
Sally E. Raines
Florida Bar No. 109748
Deputy General Counsel-Professions
Office of the General Counsel
Department of Business and
Professional Regulation
2601 Blair Stone Road
Tallahassee, FL 32399
Telephone: (850) 717-1728
Sally.raines@myfloridalicense.com

PCP Date: 6/5/2026
PC Found By: DBPR

NOTICE OF RIGHTS

Please be advised that mediation under section 120.573, Florida Statutes, is not available for administrative disputes involving this type of agency action.

Please be advised that Respondent has the right to request a hearing to be conducted in accordance with sections 120.569 and 120.57, Florida Statutes, to be represented by counsel or other qualified representative, to present evidence and argument, to call and cross-examine witnesses and to have subpoenas and subpoenas duces tecum issued on his or her behalf if a hearing is requested. Any request for an administrative proceeding to challenge or contest the charges contained in the administrative complaint must conform to Rule 28-106.2015, *Florida Administrative Code.* Rule 28-106.111, *Florida Administrative Code*, provides in part that if Respondent fails to request a hearing within 21 days of receipt of an agency pleading, Respondent waives the right to request a hearing on the facts alleged.

NOTICE REGARDING ASSESSMENT OF COSTS

Respondent is placed on notice that Petitioner has incurred costs related to the investigation and prosecution of this matter. Pursuant to section 455.227(3)(a), Florida Statutes, the Board, or the Department when there is no Board, may assess costs related to the investigation and prosecution of the case excluding costs associated with an attorney's time, against Respondent in addition to any other discipline imposed.

FILED
Department of Business and Professional Regulation
Deputy Agency Clerk
CLERK: Evette Lawson-Proctor
Date: 6/5/2026
File #: 2026-05515

STATE OF FLORIDA
DEPARTMENT OF BUSINESS AND PROFESSIONAL REGULATION

IN RE: EMERGENCY SUSPENSION OF LICENSE
OF AUSTIN KENNETH SPIVEY

FLORIDA ATHLETIC COMMISSION LICENSE NUMBER:
PART16069

CASE NUMBER:
2026035453

ORDER OF EMERGENCY SUSPENSION OF LICENSES

Timothy Shipman, Executive Director of the Florida Athletic Commission, hereby ORDERS the emergency suspension of the participant license of Austin Kenneth Spivey.

FINDINGS OF FACT

1. The Department of Business and Professional Regulation ("Department") is the state agency charged with regulating the practice of pugilistic exhibitions, pursuant to Section 20.165, Florida Statutes, and Chapter 548, Florida Statutes.

2. Section 548.07, Florida Statutes, authorizes the Executive Director of the Florida Athletic Commission to suspend licenses in accordance with section 120.60(6), Florida Statutes.

3. At all times material hereto, Austin Kenneth Spivey ("Respondent") held a license issued by the Florida Boxing Commission ("Commission") pursuant to Chapter 548, Florida Statutes.

4. On or about May 2, 2026, Respondent was scheduled to participate in Karate Combat, an officially sanctioned mixed-martial arts event held at the KC Apex in Miami, Florida.

5. On May 1, 2026, Respondent engaged in a physical altercation with other event participants in an unsanctioned and unauthorized pre-match brawl. The altercation occurred during

the official event weigh-in in the public parking lot of the hotel, with members of the public, hotel staff, and officials representing the Florida Athletic Commission present.

6. Respondent's conduct created an immediate risk of physical injury to other participants, officials, event staff, and members of the public present. Respondent's conduct further demonstrated a disregard for the safety standards, professionalism, and regulatory oversight required of Commission licensees.

7. Respondent remains licensed to participate in future sanctioned combat sports events in the State of Florida.

8. The Department has sufficient information to conclude that Respondent poses an immediate and serious danger to the health, safety, and welfare of the public and to the integrity and safe operation of regulated combat sports events.

CONCLUSIONS OF LAW

9. Pursuant to section 548.071(4), Florida Statutes, a Florida Athletic Commission licensee may be disciplined if the licensee is guilty of unprofessional or unethical conduct.

10. Respondent engaged in violent and unauthorized conduct in a public area outside the scope of a sanctioned contest by participating in a pre-match fistfight.

11. Respondent's conduct created an immediate risk of physical injury to other participants, officials, event staff, and members of the public present, particularly because the altercation occurred outside the controlled environment of a sanctioned bout and without medical supervision or security safeguards.

12. Sections 120.60(6) and Section 548.07, Florida Statutes, authorize the Executive Director of the Florida Athletic Commission to suspend a license if the Department finds that the licensee presents an immediate and serious danger to public health, safety, or welfare.

13. Respondent's actions demonstrate that he poses immediate and future danger to the public as he has demonstrated a disregard for Commission rules, professional standards, safety protocols, and the orderly administration of regulated combat sports events.

14. Respondent's conduct is "sufficiently serious and...likely to be repeated." See Stock v. Dep't of Banking and Fin., 584 So. 2d 112, 115 (Fla. 5th DCA 1991) (affirming that suspension of a licensee is supported when there is a showing of past harm and the likelihood of future harm has been sufficiently established).

15. The Executive Director has jurisdiction over this matter pursuant to Chapter 120 and Chapter 548, Florida Statutes, as set forth above.

16. Based on the foregoing Findings of Fact, the Executive Director concludes that Respondent violated section 548.071(4), Florida Statutes, as set forth above.

17. The Executive Director finds that: (a) Respondent's continued practice as a licensee constitutes an immediate and serious danger to the safety and welfare of the public; (b) no reasonable restriction exists regarding Respondent and, (c) that the summary procedure is fair under the circumstances to adequately protect the public.

WHEREFORE, in accordance with section 120.60(6), Florida Statutes, it is THEREUPON ORDERED THAT:

1. License number PART16069, issued to Austin Kenneth Spivey, is hereby suspended.
2. A proceeding seeking formal suspension or discipline of Austin Kenneth Spivey license will be promptly instituted and acted upon in compliance with sections 120.569 and 120.60(6), Florida Statutes.

DONE and ORDERED this 4th day of June, 2026.

Timothy Shipman
Executive Director
Florida Athletic Commission
Department of Business and
Professional Regulation

PREPARED BY:
Sally E. Raines
Deputy General Counsel
Florida Bar No. 109748
Office of the General Counsel
Department of Business and Professional Regulation
2601 Blair Stone Road
Tallahassee, FL 32399-2202
Sally.Raines@myfloridalicense.com

NOTICE OF RIGHT TO JUDICIAL REVIEW

Pursuant to 120.60 and 120.68, Florida Statutes, the Department's findings of immediate danger, necessity, and procedural fairness shall be judicially reviewable. Review proceedings are governed by the Florida Rules of Appellate Procedure. Such proceedings are commenced by filing one copy of a Petition for Review, in accordance with Florida Rule of Appellate Procedure 9.100, with the Department of Business and Professional Regulation and a second copy of the petition accompanied by a filing fee prescribed by law with the District Court of Appeal within (30) days of the date this Order is filed.

CERTIFICATE OF SERVICE

I HEREBY CERTIFY that a true and correct copy of the foregoing was sent via regular U.S. Mail on the 8th day of June 2026, to: Austin Kenneth Spivey's address of record, 3352 Summit Chase Drive, Valdosta GA 31605.

Chelsie Dunden

Executive Assistant II
Department of Business and Professional Regulation

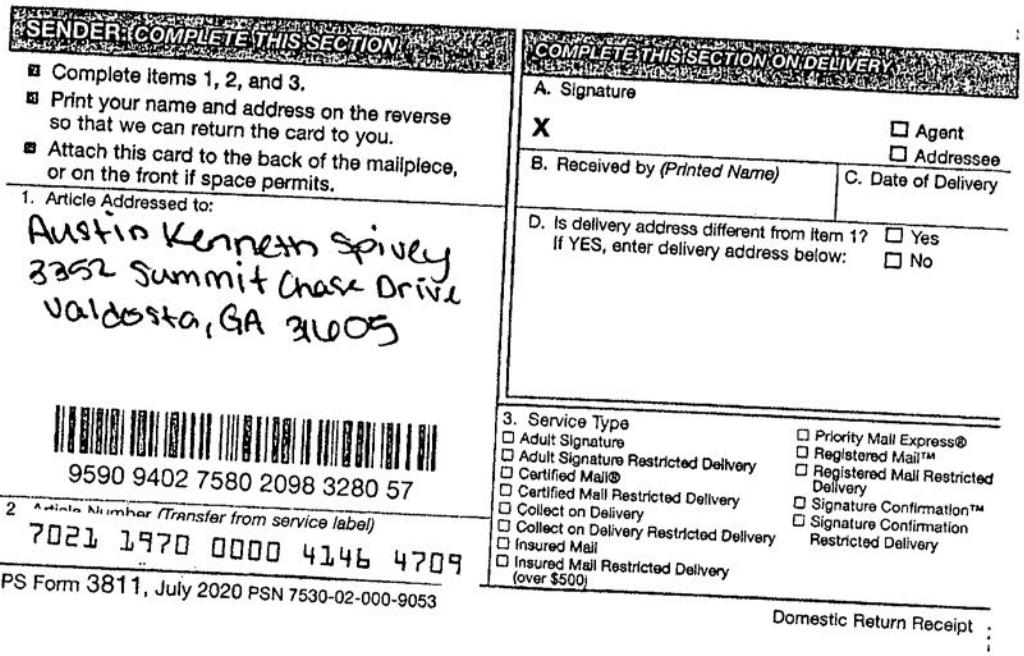

SENDER: COMPLETE THIS SECTION

- Complete items 1, 2, and 3.
- Print your name and address on the reverse so that we can return the card to you.
- Attach this card to the back of the mailpiece, or on the front if space permits.

1. Article Addressed to:

Austin Kenneth Spivey
3352 Summit Chase Drive
Valdosta, GA 31605

9590 9402 7580 2098 3280 57

2 Article Number (Transfer from service label)
7021 1970 0000 4146 4709

PS Form 3811, July 2020 PSN 7530-02-000-9053

COMPLETE THIS SECTION ON DELIVERY

A. Signature

X ☐ Agent ☐ Addressee

B. Received by (Printed Name) C. Date of Delivery

D. Is delivery address different from item 1? ☐ Yes
If YES, enter delivery address below: ☐ No

3. Service Type

- ☐ Adult Signature
- ☐ Adult Signature Restricted Delivery
- ☐ Certified Mail®
- ☐ Certified Mail Restricted Delivery
- ☐ Collect on Delivery
- ☐ Collect on Delivery Restricted Delivery
- ☐ Insured Mail
- ☐ Insured Mail Restricted Delivery (over $500)
- ☐ Priority Mail Express®
- ☐ Registered Mail™
- ☐ Registered Mail Restricted Delivery
- ☐ Signature Confirmation™
- ☐ Signature Confirmation Restricted Delivery

Domestic Return Receipt

DEPARTMENT OF BUSINESS & PROFESSIONAL REGULATION

INVESTIGATIVE REPORT

Office:	Date of Complaint:	Case Number:
MIAMI REGIONAL	May 5, 2026	2026035453

Subject:	Complainant:
AUSTIN KENNETH SPIVEY 3352 SUMMIT CHASE DR VALDOSTA, GA 31605 Phone: 561.703.6999 Email: **N/A**	**FLORIDA ATHLETIC COMMISSION** 2601 N. Blair Stone Road Tallahassee, FL 32399

Prefix:	License:	Profession:	Board:	Report Date:
PART	16069	Participant	F.A.C.	06/01/2026

Period of Investigation 05/06/2026-06/01/2026	Type of Report: FINAL

ALLEGED VIOLATION OF F.S. 546.071(4); THE COMMISSION MAY SUSPEND OR REVOKE A LICENSE OR PERMIT IF THE COMMISSION FINDS THAT THE LICENSEE OR PERMITTEE IS GUILTY OF UNPROFESSIONAL OR UNETHICAL CONDUCT.

Synopsis:

This investigation is predicated upon receipt of a complaint submitted by the **FLORIDA ATHLETIC COMMISSION** (hereinafter "**A.C.**"), regarding **AUSTIN KENNETH SPIVEY** (hereinafter "***SPIVEY***.") It was alleged that on or about **05/01/26**, ***SPIVEY*** was involved in a brawl during weigh-in. As a result, law enforcement officers were dispatched in order to assist in dispersing the altercation, which involved trainers, seconds, and other participants. The **A.C.** following the incident has imposed suspensions that will remain in effect pending receipt and review of video footage from the hotel to determine appropriate disciplinary action. ***SPIVEY*** currently holds *participant* license number **16069** expiring on **12/31/26**. He is not approved to be present at any weigh-in or combative sporting event until the suspension is lifted. The **A.C.** has also directed the *promoter* that three scheduled competitors are not permitted to compete or attend the event in any capacity, and that their purses are to be withheld pending the outcome of the investigation.

This matter will ultimately be presented to the ***F.A.C.*** *Board of Commissioners*.

- *Incident Location: Hilton Garden Inn – Miami Airport West NW 74th Ave Miami, FL 33122.*
- *The following individual has been identified and placed on indefinite suspension in the National Registry pending the outcome of the investigation and legal process.*
- **Austin Spivey (FEID: X8-1314626 | Exp: 02/21/2029) – FL Lic: 16069 (Exp: 12/31/2026)** - *OnBase – UFC Coversheet.*

SPIVEY was notified of the investigation *via regular mail*, on **05/22/26** and was provided with a copy of the *Uniform Complaint Form* - *OnBase – Notification Letters.*

Inquiry into *Versa* License records revealed that ***SPIVEY*** currently holds a ***Participant*** license in the State of Florida bearing license number **16069**, ***Current & Active***, expiring on **12/31/2026** - *OnBase – Licensure Data.*

AUSTIN KENNETH SPIVEY is **NOT** known to be currently represented by counsel during the course of this investigation.

Related Cases:

Investigator/Date: 06/01/26	Approved By/Date: 06-01-26
Garry Joinville RPA	David Shareef **David Shareef Regional Program Administrator**

Distribution: **HDQTRS**

TABLE OF CONTENTS

I. INVESTIGATIVE REPORT COVER.....

II. INVESTIGATIVE REPORT:

TABLE OF CONTENTS Page

SYNOPSIS Page

INTERVIEW: Page

III. EXHIBITS:

1. UNIFORM COMPLAINT FORM W/ ATTACHMENTS
2. SUBJECT NOTIFICATION
3. VERSA LICENSE INFORMATION

FAQ | Help | Sign Out

VR Home | Inbox | Entity | Application | License | Cash | Exam | Inspection | Enforcement | Report

License Search | Entity Search | Modify License Standing | Maintain License CE Control

Domain **600 - Florida Athletic Commission** Logged in as: **cwhite2**

VR Home > Complaint Search > Maintain Complaint > **License Home**

License

Fed Tax # [redacted] Lic Type **6101 - Participant** Expires On **12/31/2026**
File # **18236** Name **SPIVEY, AUSTIN KENNETH** Extended To
License # **16069** Rank **PART - Participant** Renewed On
Entity # **14685547** Lic Status **Current, Active**

Licensee | History | Notes | Notes History | Back

Address

Street # **3352** Street **SUMMIT CHASE DR.**
Line 2
Line 3
City **VALDOSTA** State **GA** Zip **31605**
Routing

Other

1st License Date **01/27/2026** Rank Date **01/27/2026** Certificate # **19849**
Method **I-S-1030** Status Date **01/27/2026** Certificate Date **01/27/2026**
Fee Exempt **No** Birth Date **07/19/1996** Renewal Sent

Select

Action

Modifiers

Type	Modifier	Effective Date	Additional Info
S	BOX - Boxer	01/27/2026	

Alt Keys

BEST LIC NBR
BEST LIC NBR **PART16069**
Fed ID Number

Get Adobe Reader.

May 22, 2026

CONFIDENTIAL TO:
AUSTIN KENNETH SPIVEY

RE: Case Number: 2026035453

Dear AUSTIN KENNETH SPIVEY:

The Division of Regulation has received a complaint against you that alleges a violation of the law or rule governing a profession or business that we regulate and is explained in more detail in the enclosed documents.

As required by section 455.225, Florida Statutes, we have enclosed a copy of the complaint that someone filed against you. Once you have reviewed it, you may submit a written response. If you choose to respond, you may do so within twenty (20) days after you receive this letter, and you should include your case number on any correspondence.

During the course of the investigation, the complaint and all information obtained relating to the complaint will remain confidential, unless you waive your right to confidentiality. When the investigation is completed, pursuant to 455.225(10), you may request in writing a copy of the entire file and may respond to everything contained in the file within twenty days.

If the department's legal staff or the Probable Cause Panel of the professional board reviewing this matter finds probable cause that the alleged violation(s) occurred, then the complaint and all the information obtained as part of the investigation will become public ten days after probable cause is found.

Please note that cases involving Community Association Managers and unlicensed persons are not confidential. You have the right to representation by legal counsel and we will work to respond to your concerns throughout the process. Informal mediation is available for some professions. If you are interested in meditation, please contact me at the telephone number below.

Sincerely,

Garry Joinville
Regional Program Administrator
Division of Regulation
8550 NW 33rd St. STE 402
Doral, FL 33122
Phone: 305.513.3437
Fax: 305.470.5781

STATE OF FLORIDA
DEPARTMENT OF BUSINESS AND PROFESSIONAL REGULATION
8550 NW 33rd Street, Suite 402
Doral, Florida 33122
www.MyFloridaLicense.com

FIRST-CLASS

US POSTAGE PITNEY BOWES
ZIP 33122
02 7H
0006037416
$ 000.740
MAY 26 2026

CONFIDENTIAL TO:
AUSTIN KENNETH SPIVEY
3352 SUMMIT CHASE DR.
VALDOSTA, GA 31605

659

UNIFORM COMPLAINT FORM
May 22, 2026

COMPLAINT NUMBER	CASE AGENT	OCCUPATION
2026035453	JOINVILLE, GARRY	PARTICIPANT

ALLEGATION
1. UNPROFESSIONAL OR UNETHICAL CONDUCT

DATE RECEIVED	SOURCE	INCIDENT DATE	PRIORITY
May 22, 2026	INTN	May 01, 2026	

>>>SOURCE<<<

FLORIDA ATHLETIC COMMISSION

2601 BLAIR STONE ROAD
TALLAHASSEE, FL 32399

PHONE:

LICENSE NUMBER:

>>>SUBJECT<<<

LICENSE NUMBER: PART16069
EXPIRATION: DECEMBER 31, 2026

AUSTIN KENNETH SPIVEY

DOB: JULY 19, 1996

3352 SUMMIT CHASE DR.
VALDOSTA, GA 31605

PHONE: 561-703-6999

ANALYSIS: POSSIBLE VIOLATION: F.S. 548.071(4) IS GUILTY OF UNPROFESSIONAL OR UNETHICAL CONDUCT. "ON MAY 1, 2026, SUBJECT WAS INVOLVED IN A BRAWL DURING THE WEIGH-IN. LAW ENFORCEMENT WAS CALLED TO ASSIST IN DISPERSING THE ALTERCATION, WHICH INVOLVED TRAINERS, SECONDS, AND OTHER PARTICIPANTS. A SUSPENSION HAS BEEN IMPOSED AND WILL REMAIN IN EFFECT PENDING RECEIPT AND REVIEW OF VIDEO FOOTAGE FROM THE HOTEL TO DETERMINE APPROPRIATE DISCIPLINARY ACTION. MR. SPIVEY DOES NOT CURRENTLY HOLD AN ACTIVE FLORIDA LICENSE; HIS PARTICIPANT LICENSE EXPIRED ON DECEMBER 31, 2025. HE IS NOT APPROVED TO BE PRESENT AT ANY WEIGH-IN OR COMBATIVE SPORTING EVENT UNTIL THE SUSPENSION IS LIFTED." I ALSO DIRECTED THE PROMOTER THAT THREE SCHEDULED COMPETITORS ARE NOT PERMITTED TO COMPETE OR ATTEND THE EVENT IN ANY CAPACITY, AND THAT THEIR PURSES ARE TO BE WITHHELD PENDING THE OUTCOME OF THE INVESTIGATION. THIS MATTER WILL ULTIMATELY BE PRESENTED TO THE FLORIDA ATHLETIC COMMISSION BOARD OF COMMISSIONERS. INCIDENT LOCATION: HILTON GARDEN INN – MIAMI AIRPORT WEST NW 74TH AVE MIAMI, FL 33122 THE FOLLOWING INDIVIDUAL HAS BEEN IDENTIFIED AND PLACED ON INDEFINITE SUSPENSION IN THE NATIONAL REGISTRY PENDING THE OUTCOME OF THE INVESTIGATION AND LEGAL PROCESS: AUSTIN SPIVEY (FEID: X8-1314626 | EXP: 02/21/2029) – FL LIC: 16069 (EXP: 12/31/2026)

White, Courtney

From: Butler, Linda
Sent: Tuesday, May 5, 2026 12:45 PM
To: White, Courtney
Subject: FW: Florida Athletic Commission Request for Investigation in Case of Brawl on May 1, 2026, at Weigh In

Importance: High

Courtney, see email below; if you need help with this just let me know.

He put the statutes that should be used and I believe all the other information is in the email!

Thanks,

From: Shipman, Timothy <Timothy.Shipman@myfloridalicense.com>
Sent: Tuesday, May 5, 2026 11:00 AM
To: Butler, Linda <Linda.Butler@myfloridalicense.com>; Wilson, Jerry <Jerry.Wilson@myfloridalicense.com>; Henderson, Elizabeth <Elizabeth.Henderson@myfloridalicense.com>
Cc: Pitt, Gregory <Gregory.Pitt@myfloridalicense.com>; Lawson, Kasey <Kasey.Lawson@myfloridalicense.com>; Hurtado, Lina <Lina.Hurtado@myfloridalicense.com>
Subject: Florida Athletic Commission Request for Investigation in Case of Brawl on May 1, 2026, at Weigh In
Importance: High

Good morning Ms. Butler and Legal Team,

I am requesting guidance and assistance to initiate an immediate investigation into a brawl that occurred during the Karate Combat weigh-in on May 1, 2026.

Following the incident, I prepared the Florida Athletic Commission Uniform Disciplinary Citations to five identified participants. Additional citations may be issued pending further review and identification of other individuals involved. I was unable to formally serve the complaints at the scene, as the participants departed immediately upon the arrival of local law enforcement.

The citation issued includes the following language:

"On May 1, 2026, Mr. Brant was involved in a brawl during the weigh-in. Law enforcement was called to assist in dispersing the altercation, which involved trainers, seconds, and other participants. A suspension has been imposed and will remain in effect pending receipt and review of video footage from the hotel to determine appropriate disciplinary action. Mr. Brant does not currently hold an active Florida license; his participant license expired on December 31, 2025. He is not approved to be present at any weigh-in or combative sporting event until the suspension is lifted."

I also directed the promoter that three scheduled competitors are not permitted to compete or attend the event in any capacity, and that their purses are to be withheld pending the outcome of the investigation. This matter will ultimately be presented to the Florida Athletic Commission Board of Commissioners.

Incident Location:
Hilton Garden Inn – Miami Airport West
NW 74th Ave
Miami, FL 33122

The incident appears to fall under the following statutes and rules:

- Florida Statute 548.07
- Florida Statute 548.071(4)
- Rule 61K1-3.002(11)

I will provide a SharePoint link for video footage of the incident for your review.

The following individuals have been identified and placed on indefinite suspension in the National Registry pending the outcome of the investigation and legal process:

- Patricky Andre de Sousa Freire (FEID: CA-121-122 | Exp: 11/15/2027) – FL Lic: 16497 (Exp: 12/31/2026)
- Diego Pereira Brandao (FEID: FL-108-805 | Exp: 01/20/2028) – FL Lic: 16405 (Exp: 12/31/2026)
- Christopher J. Brant (FEID: NY-164-990 | Exp: 06/09/2026) – No active FL license (Expired 12/31/2025)
- Austin Spivey (FEID: X8-1314626 | Exp: 02/21/2029) – FL Lic: 16069 (Exp: 12/31/2026)
- Christopher Alvidrez (FEID: CA-158154 | Exp: 07/24/2029) – No active FL license (Expired 12/31/2025)
- Jacob Hunter Diaz (FEID: FL-177529 | Exp: 12/21/2028) – No active FL license (Expired 12/31/2025)

As additional video evidence becomes available, I will submit further names for review and potential action.

Please let me know if you need any additional information or documentation. I am available by phone or email at your convenience.

Thank you for your assistance.

Good morning Ms. Butler and Legal Team,

I am requesting guidance and assistance to initiate an immediate investigation into a brawl that occurred during the Karate Combat weigh-in on May 1, 2026.

Following the incident, I prepared the Florida Athletic Commission Uniform Disciplinary Citations to five identified participants. Additional citations may be issued pending further review and identification of other individuals involved. I was unable to formally serve the complaints at the scene, as the participants departed immediately upon the arrival of local law enforcement.

The citation issued includes the following language:

"On May 1, 2026, Mr. Brant was involved in a brawl during the weigh-in. Law enforcement was called to assist in dispersing the altercation, which involved trainers, seconds, and other participants. A suspension has been imposed and will remain in effect pending receipt and review of video footage from the hotel to determine appropriate disciplinary action. Mr. Brant does not currently hold an active Florida license; his participant license expired on December 31, 2025. He is not approved to be present at any weigh-in or combative sporting event until the suspension is lifted."

I also directed the promoter that three scheduled competitors are not permitted to compete or attend the event in any capacity, and that their purses are to be withheld pending the outcome of the investigation. This matter will ultimately be presented to the Florida Athletic Commission Board of Commissioners.

Incident Location:
Hilton Garden Inn – Miami Airport West
NW 74th Ave
Miami, FL 33122

The incident appears to fall under the following statutes and rules:

- Florida Statute 548.07
- Florida Statute 548.071(4)
- Rule 61K1-3.002(11)

I will provide a SharePoint link for video footage of the incident for your review.

The following individuals have been identified and placed on indefinite suspension in the National Registry pending the outcome of the investigation and legal process:

- Patricky Andre de Sousa Freire (FEID: CA-121-122 | Exp: 11/15/2027) – FL Lic: 16497 (Exp: 12/31/2026)
- Diego Pereira Brandao (FEID: FL-108-805 | Exp: 01/20/2028) – FL Lic: 16405 (Exp: 12/31/2026)
- Christopher J. Brant (FEID: NY-164-990 | Exp: 06/09/2026) – No active FL license (Expired 12/31/2025)
- Austin Spivey (FEID: X8-1314626 | Exp: 02/21/2029) – FL Lic: 16069 (Exp: 12/31/2026)
- Christopher Alvidrez (FEID: CA-158154 | Exp: 07/24/2029) – No active FL license (Expired 12/31/2025)
- Jacob Hunter Diaz (FEID: FL-177529 | Exp: 12/21/2028) – No active FL license (Expired 12/31/2025)

As additional video evidence becomes available, I will submit further names for review and potential action.

Please let me know if you need any additional information or documentation. I am available by phone or email at your convenience.

Thank you for your assistance.

Timothy L. Shipman
Executive Director Florida Athletic Commission

Florida Department of Business & Professional Regulation
Office: (850) 491-7564
Fax: (850) 922-2249
Organizational Email: FAC@MyFloridaLicense.com
Timothy.Shipman@MyFloridaLicense.com

Florida Athletic Commission
Timothy L. Shipman, Executive Director
2601 Blair Stone Road
Tallahassee, Florida 32399-1016
Phone: 850.488.8500 Fax: 850.922.2249

To: Commission Members
Date: October 7, 2026
From: Timothy L. Shipman, Executive Director
Subject: Attorney General Report

Commission Members,

Enclosed for your review are the rules reports for May 2026 through October 2026 to be addressed by the Attorney General.

FLORIDA ATHLETIC COMMISSION
MAY 2026
RULES REPORT

Executive Director: Timothy L. Shipman

Rule Number	Rule Title	Date Rule Language Approved by Board	Date Sent to OFARR	Rule Development Published	Notice Published	Adopted	Effective
61K1-3.0003	**Executive Director, Duties and Responsibilities.**	12/10/2025	04/17/2026	04/27/2026	05/04/2026		
61K1-3.030	**Boxing and Kickboxing Bandages and Handwraps; Gloves.**	12/10/2025	04/17/2026	04/27/2026	05/04/2026		
61K1-3.031	**Mixed Martial Arts Bandages and Handwraps; Gloves.**	12/10/2025	04/17/2026	04/27/2026	05/04/2026		
61K1-3.033	**Scoring System; Scoring, Criteria; Knockdowns, Fouls; Determination of Win or Draw; Decision Final, Exceptions.**	12/10/2025	04/17/2026	04/27/2026	05/04/2026		
61K1-4.018	Boxing Apparel.	12/10/2025	11/20/2025	12/02/2025			

Board Counsel: Michael Farnsworth
Paralegal: David Marshall

FLORIDA ATHLETIC COMMISSION
JUNE 2026
RULES REPORT

Executive Director: Timothy L. Shipman

Rule Number	Rule Title	Date Rule Language Approved by Board	Date Sent to OFARR	Rule Development Published	Notice Published	Adopted	Effective
61K1-3.0003	**Executive Director, Duties and Responsibilities.**	12/10/2025	04/17/2026	04/27/2026	05/04/2026 06/04/2026- JAPC 7-Day Letter sent		
61K1-3.030	**Boxing and Kickboxing Bandages and Handwraps; Gloves.**	12/10/2025	04/17/2026	04/27/2026	05/04/2026 06/04/2026- JAPC 7-Day Letter sent		
61K1-3.031	**Mixed Martial Arts Bandages and Handwraps; Gloves.**	12/10/2025	04/17/2026	04/27/2026	05/04/2026 06/04/2026- JAPC 7-Day Letter sent		
61K1-3.033	**Scoring System; Scoring, Criteria; Knockdowns, Fouls; Determination of Win or Draw; Decision Final, Exceptions.**	12/10/2025	04/17/2026	04/27/2026	05/04/2026 06/04/2026- JAPC 7-Day Letter sent		
61K1-4.018	Boxing Apparel.	12/10/2025	11/20/2025	12/02/2025			

Board Counsel: Michael Farnsworth
Paralegal: David Marshall

FLORIDA ATHLETIC COMMISSION
JULY 2026
RULES REPORT

Executive Director: Timothy L. Shipman

Rule Number	Rule Title	Date Rule Language Approved by Board	Date Sent to OFARR	Rule Development Published	Notice Published	Adopted	Effective
61K1-3.0003	**Executive Director, Duties and Responsibilities.**	12/10/2025	04/17/2026	04/27/2026	05/04/2026 06/04/2026- JAPC 7-Day Letter sent	06/11/2026	07/01/2026
61K1-3.030	**Boxing and Kickboxing Bandages and Handwraps; Gloves.**	12/10/2025	04/17/2026	04/27/2026	05/04/2026 06/04/2026- JAPC 7-Day Letter sent	06/11/2026	07/01/2026
61K1-3.031	**Mixed Martial Arts Bandages and Handwraps; Gloves.**	12/10/2025	04/17/2026	04/27/2026	05/04/2026 06/04/2026- JAPC 7-Day Letter sent	06/11/2026	07/01/2026
61K1-3.033	**Scoring System; Scoring, Criteria; Knockdowns, Fouls; Determination of Win or Draw; Decision Final, Exceptions.**	12/10/2025	04/17/2026	04/27/2026	05/04/2026 06/04/2026- JAPC 7-Day Letter sent	06/11/2026	07/01/2026
61K1-3.008	**Judge; License and Duties.**	06/03/2026	06/22/2026	07/01/2026	07/09/2026		
61K1-3.012	**Referee; License and Duties.**	06/03/2026	06/22/2026	07/01/2026	07/09/2026		
61K1-3.027	**Weight Classes for Boxing, Kickboxing and Mixed Martial Arts.**	06/03/2026	06/22/2026	07/01/2026	07/09/2026		

Board Counsel: Michael Farnsworth
Paralegal: David Marshall

FLORIDA ATHLETIC COMMISSION
AUGUST 2026
RULES REPORT

Executive Director: Timothy L. Shipman

Rule Number	Rule Title	Date Rule Language Approved by Board	Date Sent to OFARR	Rule Development Published	Notice Published	Adopted	Effective
61K1-3.0003	**Executive Director, Duties and Responsibilities.**	12/10/2025	04/17/2026	04/27/2026	05/04/2026 06/04/2026- JAPC 7-Day Letter sent	06/11/2026	07/01/2026
61K1-3.030	**Boxing and Kickboxing Bandages and Handwraps; Gloves.**	12/10/2025	04/17/2026	04/27/2026	05/04/2026 06/04/2026- JAPC 7-Day Letter sent	06/11/2026	07/01/2026
61K1-3.031	**Mixed Martial Arts Bandages and Handwraps; Gloves.**	12/10/2025	04/17/2026	04/27/2026	05/04/2026 06/04/2026- JAPC 7-Day Letter sent	06/11/2026	07/01/2026
61K1-3.033	**Scoring System; Scoring, Criteria; Knockdowns, Fouls; Determination of Win or Draw; Decision Final, Exceptions.**	12/10/2025	04/17/2026	04/27/2026	05/04/2026 06/04/2026- JAPC 7-Day Letter sent	06/11/2026	07/01/2026
61K1-3.008	**Judge; License and Duties.**	06/03/2026	06/22/2026	07/01/2026	07/09/2026		
61K1-3.012	**Referee; License and Duties.**	06/03/2026	06/22/2026	07/01/2026	07/09/2026		
61K1-3.027	**Weight Classes for Boxing, Kickboxing and Mixed Martial Arts.**	06/03/2026	06/22/2026	07/01/2026	07/09/2026		

Board Counsel: Michael Farnsworth
Paralegal: David Marshall

FLORIDA ATHLETIC COMMISSION
SEPTEMBER 2026
RULES REPORT

Executive Director: Timothy L. Shipman

Rule Number	Rule Title	Date Rule Language Approved by Board	Date Sent to OFARR	Rule Development Published	Notice Published	Adopted	Effective
61K1-3.0003	**Executive Director, Duties and Responsibilities.**	12/10/2025	04/17/2026	04/27/2026	05/04/2026 06/04/2026- JAPC 7-Day Letter sent	06/11/2026	07/01/2026
61K1-3.030	**Boxing and Kickboxing Bandages and Handwraps; Gloves.**	12/10/2025	04/17/2026	04/27/2026	05/04/2026 06/04/2026- JAPC 7-Day Letter sent	06/11/2026	07/01/2026
61K1-3.031	**Mixed Martial Arts Bandages and Handwraps; Gloves.**	12/10/2025	04/17/2026	04/27/2026	05/04/2026 06/04/2026- JAPC 7-Day Letter sent	06/11/2026	07/01/2026
61K1-3.033	**Scoring System; Scoring, Criteria; Knockdowns, Fouls; Determination of Win or Draw; Decision Final, Exceptions.**	12/10/2025	04/17/2026	04/27/2026	05/04/2026 06/04/2026- JAPC 7-Day Letter sent	06/11/2026	07/01/2026
61K1-3.008	**Judge; License and Duties.**	06/03/2026	06/22/2026	07/01/2026	07/09/2026	08/18/2026	09/07/2026
61K1-3.012	**Referee; License and Duties.**	06/03/2026	06/22/2026	07/01/2026	07/09/2026	08/18/2026	09/07/2026
61K1-3.027	**Weight Classes for Boxing, Kickboxing and Mixed Martial Arts.**	06/03/2026	06/22/2026	07/01/2026	07/09/2026	08/18/2026	09/07/2026

Board Counsel: Michael Farnsworth
Paralegal: David Marshall

OCTOBER RULES REPORT PLACEHOLDER

Florida Athletic Commission
Timothy L. Shipman, Executive Director
2601 Blair Stone Road
Tallahassee, Florida 32399-1016
Phone: 850.488.8500 Fax: 850.922.2249

To: Commission Members
Date: October 7, 2026
From: Timothy L. Shipman, Executive Director
Subject: Executive Director Report

Commission Members,

Enclosed for your review are the following to be addressed by the Executive Director:

- Event Dates & Events (Sport) by Quarter.

As of: 9/25/2026

NUMBER OF EVENT DATES AND EVENTS (SPORTS)

(Projected in Grey)

NUMBER OF EVENT DATES

	PROJECTED FY 26-27	ACTUAL FY 26-27	ACTUAL FY 25-26	ACTUAL FY 24-25	ACTUAL FY 23-24	ACTUAL FY 22-23	ACTUAL FY 21-22	ACTUAL FY 20-21	ACTUAL FY 19-20	ACTUAL FY 18-19	ACTUAL FY 17-18
JUL	6	4	9	6	10	10	10	3	6	6	6
AUG	14	12	10	11	10	14	15	9	4	3	4
SEP	7	4	4	7	13	8	12	5	4	4	1
1ST QTR	*27*	*20*	*23*	*24*	*33*	*32*	*37*	*17*	*14*	*13*	*11*
OCT	10	8	8	6	8	11	11	8	4	4	2
NOV	6	10	10	7	8	9	9	9	6	5	8
DEC	3	6	6	7	11	6	7	6	4	3	4
2ND QTR	19	24	24	20	27	26	27	23	14	12	14
CUMULATIVE	*46*	*44*	*47*	*44*	*60*	*58*	*64*	*40*	*28*	*25*	*25*
JAN	6	5	5	3	6	6	9	4	3	3	2
FEB	8	6	6	8	9	9	12	7	7	4	5
MAR	8	10	10	6	11	11	15	10	3	9	6
3RD QTR	22	21	21	17	26	26	36	21	13	16	13
CUMULATIVE	*68*	*65*	*68*	*61*	*86*	*84*	*100*	*61*	*41*	*41*	*38*
APR	13	6	6	14	12	9	9	11	0	2	7
MAY	10	11	11	11	12	9	10	11	4	6	2
JUN	9	8	8	5	12	15	10	10	2	4	5
4TH QTR	*32*	*25*	*25*	*30*	*36*	*33*	*29*	*32*	*6*	*12*	*14*
FY - EVENT DATES *(Budget)*	***100***	***90***	***93***	***91***	***122***	***117***	***129***	***93***	***47***	***53***	***52***
INCREASE/DECREASE	7	-3	2	-31	5	-12	36	46	-6	1	
% INCREASE/DECREASE	8%	-3%	2%	-25%	4%	-9%	39%	98%	-11%	2%	
MULTI-SPORT EVENTS	4	1	1	1	4	1	2	7	2	6	4

NUMBER OF EVENTS (SPORTS)

FY - EVENTS (SPORTS) *(Annual Report)*	***104***		***94***	***92***	***126***	***118***	***131***	***100***	***49***	***59***	***56***